Entertainment – Pages 7-9 | Home Building – Page 20 | Full Week's TV – Page 16 | Books – Page 6

ROTO MAGAZINE COLOR 15¢

WEEKEND EDITION

16 PAGES COMICS 15¢

WEATHER: Cloudy, Showers

Victoria Daily Times

TODAY'S NEWS TODAY
PHONE 382-3131
PRICE: 15 CENTS

84th Year. No. 301 ★★ VICTORIA, B.C., SATURDAY, JUNE 1, 1968 —88 PAGES

Poverty Program

CUT RED TAPE TRUDEAU AIM

By VICTOR MACKIE
Times Ottawa Bureau

MONCTON, N.B. — Prime Minister Pierre Trudeau charged here Friday there has been "too much red tape" and insufficient co-ordination in the organization of regional development programs to end pockets of poverty.

Formation of a proposed new department of Atlantic regional development was aimed at cutting down on the "red tape" and improving the development programs, he said.

Mr. Trudeau, making a four-day election swing through the Maritime provinces and into Newfoundland today, told a cheering audience here that the Liberal party does not stand for "give-away programs." He said the Liberals "know there are no such things."

"I am convinced that the voter is not interested in a party that wants to levy its way into power with taxes. It is you voters and taxpayers who will have to pay.

"But we will not hesitate to spend the money that must be spent to bring equality of opportunity to those regions, and to those groups of people who have as yet little share in the affluent society," said Mr. Trudeau.

Preaching his proposals for a "just society" he said he was speaking not only of the areas in Atlantic provinces which were suffering from economic disparity but of groups all over such as the Eskimo, Indian and Metis populations — in the west and in the east.

There were also areas in a marginal economy of primary resources — forestry, fishing, subsistence farming, which lacked those well developed service industries offering jobs and a decent living. The result was that there were areas where there was a poverty cycle that was hard to

Continued on Page 34

Yachts Swarm Before Swiftsure Start Line

TORY LEADER

New Housing Plan Pledged

Special to The Times

FORT WILLIAM — A Conservative government would create a new federal department of housing with a full-time cabinet minister, party leader Robert Stanfield pledged Friday.

A Tory administration would also eliminate the 11 per cent sales tax on building materials to make housing construction less expensive.

These two promises — and several more dealing with the housing crisis in Canada — were made by Stanfield before an audience of more than 1,000 persons in the Fort William Coliseum Friday night.

They were made at the conclusion of a day which saw the Stanfield campaign suddenly catch fire in central and western Ontario.

At both Sault Ste. Marie, where 400 businessmen turned out to lunch with the leader, and at Fort William, the crowds were overwhelming, noisy, excited and turned on to Stanfield.

It was the best campaigning day the Conservative has had yet, and his broad smile at the end of the day showed the effort was worth it.

Friday also saw Stanfield depart from his usual speech for the first time in two weeks and deliver a colorful and emotional expression of what being a Canadian means to him.

His comments on Canadian life, delivered first at the Sault Ste. Marie gathering and then again at night, brought tears to they eyes of more than a few listeners, and wild applause from the others.

Continued on Page 34

DRUG PRICE LAW DOOMED—NDP

GUELPH, Ont. (CP) — T. C. Douglas says a gigantic lobby spelled the doom in the last Parliament of a government bill aimed at reducing the cost of prcription drugs.

The New Democratic Party leader, speaking Friday night at a NDP rally here, said the bill would not be revived after the June 25 federal election by either a Liberal or Conservative government.

Mr. Douglas, on a campaign tour of southern Ontario, ran into his first serious heckling but the interrutpion only enlivened what otherwise was a quiet meeting.

About 50 persons, slightly more than half the capacity of the Ross Collegiate auditorium, sat quietly as Mr. Douglas flayed the Liberal government for what he termed lack of policies to combat the high cost of living.

Earlier in the day, the NDP leader got a warm reception from about 300 students at the Ontario Agricultural College when the theme of his address was what he said was United States domination of the Canadian economy.

He told the evening rally the government had allowed the Pharmaceutical Manufacturers Association of Canada "to hold up the sick for ransom for far too long." The government bill to amend the patents and trademarks acts would have been a start in forcing down drug prices. He said these costs could be reduced by as much as 45 per cent.

Mr. Douglas said the Manufacturers Association, which produces 85 per cent of Canadian drugs, makes the highest percentage profit of any manufacturing industry in Canada.

His party's program included a commission to control advertising and promotion costs, he said. It would reduce patent, trademark and tax barriers and stimulate real price competition in the drug field.

Index to Inside Pages

	Page				
New SFU Head Asks Restraint	2				
Industrial Turmoil Ends in France	3				
Good Showing Must in Tonight's Debate	3				
$500 Million Issue by Ottawa	11				
Ask The Times	13	Comics	43	Mayse	13
Births, Deaths	23	Dear Abby	38	Penny Saver	38
Churches	40, 41	Finance	10, 11	Sports	14, 15
Classified	23	Island	22	Women	36-39

Mary Bower Takes Lead In Classic

By ALAN WHITE

Sloops of the Royal Vancouver Yacht Club took the lead as the Swiftsure entered its third hour.

Positions just before press time at 12:30 were:

First, Mary Bower, skippered by J. H. Long of the RVYC; second, Crusader, skippered by Ken McKrae, also of the RVYC. Third place was held by Mongolo III, whose skipper's name was not available.

In the Juan de Fuca race, Shenandoah, a sloop skippered by Ken McKrae of the CYC, held the lead. She was followed by Lara, a second sloop out of the CYC skippered by W. Herman.

(See story Page 35)

A light breeze from the southeast scooped in from behind the Swiftsure starting line this morning to give H. L. Kotkins' yawl Diamond Head a good lead in the annual classic.

The rest of the yacht-pack shot across the line so tightly bunched the second boat across could not be determined.

By midmorning Seattle Yacht Club's Diamond Head was still holding her lead over 90 challengers.

Winds were strong enough to move them rapidly out of sight, boding well for the race that almost didn't run last year for lack of wind.

Then the boats that started from the line off Brotchie Ledge just sat becalmed, with the midway point in the race 68 miles away. But today's wind made it much more a racer's

Continued on Page 2

NOT ONLY WRONG WAY —BUT THEY MISSED!

LONDON (AP)—A Royal Navy frigate accidentally fired two shells toward a government atomic research station on the south coast of England, the navy reported today. The shots missed.

Officers at Portland Royal Navy station said the frigate Arethusa somehow banged off two practice shells Tuesday with the ship's guns pointing toward shore instead of out to sea.

The shells landed in farm country two miles west of the Winfith Nuclear Centre in Dorset.

The missiles were duds filled with sand but one of them started a cattle stampede.

CLOTTING PROBLEMS

Heart Patient Turns 'Critical'

MONTREAL (CP) — Albert Murphy, Canada's first heart-transplant patient, was reported in "critical" condition today, some 30 hours after the 59-year-old retired butcher was given the heart of a 38-year-old woman.

In a bulletin issued today and signed by Dr. Paul David, director of the Montreal Heart Institute, Mr. Murphy was reported as having been "able to maintain satisfactory blood pressure without the assistance of the mechanical heart during a five-hour period" overnight.

"However, blood coagulation problems have appeared and his condition remains critical," the bulletin said.

"Mr. Murphy is conscious and continues with us his struggle for survival."

Friday night, Dr. David reported Mr. Murphy's condition had "stabilized" and the electrocardiogram readings were "encouraging."

DEEP FREEZE NO THREAT TO PENSION

WASHINGTON (AP) — A Detroit pensioner thinking of having his body frozen alive for 10 years and then thawed out is chilled by the prospect of losing his social security cheques in the meantime.

But Senator Robert P. Griffin (Rep. — Mich.) says he checked the matter out for the man and finds he'd get his money "as long as competent evidence shows the person to be alive."

There has been talk of freezing live bodies as a way of saving victims of fatal diseases until cures are discovered.

But there is no record that anyone has tried it.

Hanoi Move Gives Hope

WIRE BRIEFS

UN Contacts Set

CAIRO (AP)—A British embassy spokesman said today Britain and the Soviet Union have agreed to bilateral contacts at UN headquarters in New York on the Middle East situation.

Defy Agreement

NEW YORK (AP) — The AFL-CIO Aluminum Workers Union today went on strike against the Aluminum Company of America and Reynolds Metals Co. despite an agreement between the AFL-CIO United Steelworkers and the U.S. industry's Big Five. See story, Page 10.

Students Marching

PARIS (CP)—Tens of thousands of students marched here today in a demonstration against President de Gaulle's regime and his militant efforts to restore the strike-crippled nation to normalcy. They urged strikers to stand firm. Firebrand student leader Daniel Cohn-Bendit, 23, headed the parade. No police tried to stop them. See story, Page 3.

6 Burned to Death

ST. JEAN, Que. (CP) — Six persons, five of them children and members of the same family, died early today when fire swept through their homes in this community on Ile d'Orleans, an island in the St. Lawrence River just north of Quebec City.

Still Holds Post

OTTAWA (CP) — Alan Clarke, 39-year-old director of the Company of Young Canadians who is reported to be on the point of resigning, said today he will make a statement early next week. He said he has not resigned and declined to elaborate on his statement.

Sonic Boom Injures 15

AIR FORCE ACADEMY, Colo. (UPI) — A low-flying F105 Thunderbird triggered a sonic boom over the Air Force Academy Friday, shattering more than 300 huge windows and injuring 15 persons.

N. Viets May Ease Bomb Halt Demand

PARIS (AP)—North Vietnam may be preparing to outflank its own barrier to progress in the Paris talks and move the discussion to broad peacemaking issues without insisting on an immediate end of the bombing in the North.

This possibility is being studied by U.S. officials. It arises from wording used in the North Vietnamese Communist party paper Nhan Dan today.

Nhan Dan said that before other problems in the peacemaking process can be discussed, the U.S. "must first of all clearly acknowledge its responsibility to put a definitive and unconditional end to bombing and all other acts of war on the whole Democratic Republic of Vietnam territory."

Hanoi had previously said flatly that the U.S. must end the bombing and other acts of war against the North before progress could be made here. The new element in the Nhan Dan statement was the demand that Washington "acknowledge its responsibility."

Observers felt this might mean Hanoi is now prepared to accept only an admission of responsibility, rather than continuing to demand an actual bombing halt, in order to take a new tack in the talks.

NEW ADVISER

This new formulation of an old North Vietnamese demand coincided with the assignment of a new North Vietnamese adviser to the delegation here headed by Ambassador Xuan Thuy.

Continued on Page 2

WINNIPEG EYES 'BOND' LOTTERY

EDMONTON (CP) — Winnipeg Mayor Steve Juba said his city has a plan for raising money through bonus prizes on savings bonds, but the plan is being delayed until a legal opinion is obtained from the Manitoba attorney-general's department.

Mr. Juba told the Edmonton Chamber of Commerce the scheme is based on the voluntary tax plan recently introduced in Montreal.

He said the Montreal plan "is a lottery in the true sense of the word, and they're being pretty successful in raising money."

He said the Winnipeg proposal is to sell $10 savings bonds maturing in 36 months.

During the life of the bond, the buyer would qualify every month to win $20,000 in a raffle. No interest would be paid; after 36 months the bond would be redeemable at face value.

He estimated the system would allow the city to raise funds at about 2½ per cent instead of about 7½ per cent.

He said the money so raised would be used for such services as sewage plants, pollution control and hospitals.

Mr. Juba said he feels there is nothing immoral about lotteries even though they are illegal.

"Our whole criminal law is stupid in many respects and needs revision.

"If I had my way I'd go down to the printers and start on these bonds today."

MAYOR JUBA
... 'cheap money'

34 MEN, WOMAN SAIL IN OCEAN CHALLENGE

PLYMOUTH, England (Reuters) — Thirty-four men and a woman with her dog sailed in pouring rain today on the third, 3,000-mile single-handed trans-Atlantic yacht race.

Hundreds of persons thronged Plymouth Harbor as a light breeze carried the lone mariners out into the English Channel.

Then they set a course west for Newport, R.I.,—more than three solitary weeks away.

The yachtsmen are striving to beat the record of 27 days set by Frenchman Eric Tabarly in the last race in 1964.

Tabarly is strongly favored to win this year's race in his 65-foot trimaran Pen Duick IV, the biggest craft in the event.

West German secretary Edith Baumann, 26, accompanied by her French mongrel Schatz, was among the starters in her 39-foot trimaran Koala III.

The race, sponsored by The Observer, was first held in 1960.

It was won by Briton Sir Francis Chichester who became a national hero by circling the world alone in his yacht Gypsy Moth IV last year.

Sir Francis came second to Tabarly in the 1964 race. He is not competing this year.

Th' secret o' keepin' th' Paris talks goin' is t' stay on speakin' terms.

★ ★ ★

Swiftsure's havin' a pollution problem—there ain't enuff fresh air.

★ ★ ★

At Simon Fraser U. bein' presidential has stopped bein' residential.

ROUND-A-BOUT

By DOUGLAS HILLSIDE

Roundabout herewith launches its new puzzle contest.

Anyone who can break the civil service code in this message should contact the provincial press gallery. Winners who successfully answer a skill question will be entitled to a free obituary when required.

The message was prepared by the welfare department and headed "For Clarification For The Press."

"Effective June 1st, 1968, the maximum allowable income and monthly budget limits for supplementary social allowance to old age assistance, blind persons allowance and disabled persons allowance cases will be increased to $137.10 for a single person and $244.20 for a married couple.

"This change will bring the limits in line with the ones used for supplementary social allowance to old age security cases and will benefit those persons whose assessed budget need is greater than the maximum amounts previously allowed and who have earnings or other income in addition to the categorical allowance.

"The maximum amount payable, however, will remain at $75 for old age assistance, blind persons allowance and disabled persons allowance and $30 for supplementary social allowance."

★ ★ ★

The wife of one of our staffers works as a secretary at Metropolitan United Church and she told the enumerators this when they asked her occupation.

So you can understand how the mistake happened that resulted in her listing in the Victoria voters' list:

Mrs. —— ———, insurance secretary.

★ ★ ★

Dandelions arouse anger when it should be love, according to **Audubon** magazine.

Here's how your grandmother used them for food value and sometimes to make a wine that made grampa sit up and take notice:

"Greens should be picked in early spring, when plants are newly out of the ground, the young leaves small and tender." Wash and trim them, "place two quarts of greens in a saucepan, along with two chopped strips of bacon, a pinch of sugar, and a half-teaspoon of salt. From time to time it may be necessary to add a little water to keep the greens from drying out. Cook for 20 minutes over a low fire. Serve with a dash of vinegar. This recipe should serve four."

"To brew Grandmother's golden cordial takes more time and patience, but the results are well worth the trouble. First, one must pick the blooms early in the morning and be most fussy about cleaning them.

"When the flowers were properly matured, Grandmother put them in a large crock and poured boiling water over them until they were completely covered.

"Then the crock was covered with a cheesecloth and set aside to stand for three days, disturbed only for twice-a-day stirrings."

Then the flowers were removed and the remaining liquid poured into a large kettle. To it were added three finely chopped oranges, three finely chopped lemons, three pounds of sugar and one ounce of yeast. "This mixture was stirred well, boiled for 30 minutes, then left to ferment for three full weeks. Before bottling, the wine was strained through filtering paper."

★ ★ ★

A recent story credited **Capt. Albert Smiley** with the first Anacortes-Sidney ferry run in 1924.

But a Sidney visitor, **Mrs. Jack McDaniel** of Seattle says **Capt. Harry Crosby** and **Jack McDaniel**, her husband, did the deed in 1922.

What both sides in the dispute forget is that local Indians were doing it with war canoes long before that — and who ever gives them credit?

★ ★ ★

City hall reporter Jim Hume has a son who is also a reporter, but for an Edmonton paper, so seldom the twain do meet.

But when the Canadian Federation of Mayors and Municipalities holds its convention next week at Edmonton, both Humes, father and son, will be at the same press table.

And woe betide junior if he tries to scoop the old man.

★ ★ ★

The rumors persist, and Oak Bay Marina restaurant owner **Clare Anderson** is getting downright annoyed.

The tongue-flappers suggest Anderson has turned his Oak Bay asset over to fellow-retaurateur **Paul Arsens** following a poker session. The rumor popped up before Christmas and still comes around to annoy and embarrass.

"They won't believe Paul and they won't believe me," said Clare before moving away for a golf game with **Bill (Mr. Inkspot) Kenny.**

"It all started when I planned some changes in the layout of the Marina's coffee shop. Because I respect his views, I brought Paul in to look it over. We had plans and papers spread out all over the place, and we were poking our noses into every corner.

"With all that activity and all those papers, somebody got the wrong idea . . ."

★ ★ ★

READING OUR MAIL we learn there are now as many Legion members in B.C. as there were in all of Canada in 1940 . . . that your car wiper blades annually clean an area equal in size to 30 acres . . . that storks and cranes have been seen flying 20,000 feet above sea level in the Himalayas . . . **Vancouver Sea Festival** offers $50 for a slogan and wouldn't it be great if a Victorian won? The address is 640 Burrard . . . political plums, says St. Joseph's Bulletin, grow from clever grafting.

Rome Waits; More Riots Feared

By DAVID MAZZARELLA

ROME (AP) — The streets of Rome were littered with charred automobiles, shattered glass and dried blood today in an echo of the chaos that has rocked France.

The disorder here began with student seizure of the University of Rome Friday and swelled into a major street riot in which demonstrators, mainly students, battled helmeted police with clubs and makeshift fire bombs.

The riot was confined to a small section near the French Embassy and was quelled in little more than an hour, but it touched off fears for more of the same as leftists in Rome followed the pattern of the rebellion in France.

The students who occupied the university put up a poster at the main entrance reading: "Rome like Paris."

The massive demonstration outside the French Embassy was spurred by the powerful Italian Communist party and by pro-Communist Socialists.

Communist speakers urged the demonstrators to show their solidarity with striking students and workers in France.

The rally had started as a gathering of a few hundred workers.

TAKE OVER RALLY

About 5,000 youths quickly took it over and marched on the French Embassy, where Italian police were waiting.

Scores of persons were injured. Only a handful of those taken into custody were charged immediately, however.

Police charged into the demonstrators after youths, screaming "de Gaulle get out" and "Red France," burned an effigy of the French president and hurled the flaming dummy toward the guards outside the embassy.

One group of marchers bore the black flag of anarchy, another waved banners lauding Mao Tse-tung and Ho Chi Minh.

The demonstrators, many fresh from the takeover at the university, set fire to cars, threw gasoline bombs and paving stones at policemen and fire trucks and built barricades with carts taken from a nearby fruit market.

Youths dashed into restaurants and dragged out tables and chairs to ward off the police.

As the police chased demonstrators down narrow, twisting streets in the ancient quarter, shutters slammed down in shops, and passersby ducked for cover. Neighborhood residents threw open their windows and bellowed to the students: "Go home. Go back to your books."

MEDICARE PREMIUMS INCREASED

EDMONTON — (CP) Premium increases of about 25 per cent for basic health services under the Alberta health plan were announced Friday by Health Minister Dr. J. Donovan Ross.

The increases in the voluntary plan becomes effective July 1 and will be coupled with doubled premiums for two of the three available options.

Dr. Ross said at a news conference increased utilization and high administrative costs forced the premium increases.

The new annual rate for basic health services will be $76 for a single person, $152 for a couple and $200 for a family of three or more. The old rate was $60, $120 and $160.

WEATHER SYNOPSIS

An active Pacific disturbance which crossed the B.C. mainland early this morning will be accompanied by showers as it moves across the interior this afternoon. A southwesterly flow of moist air following this system will keep coastal sections of the province cool and unsettled Sunday. Sunny periods and a few afternoon showers are forecast for the interior Sunday.

DOMINION PUBLIC WEATHER OFFICE
9 A.M. FORECASTS
Valid until midnight Sunday

Victoria: Mainly cloudy with a few showers Sunday. Little change in temperature. Winds southwest 15. Low tonight and high Sunday 50 and 62.

West Coast: Mainly cloudy with a few showers Sunday. Little change in temperature. Winds southwesterly 15. Low tonight and high Sunday at Tofino 48 and 58.

Vancouver: Mainly cloudy with a few showers Sunday. Little change in temperature. Winds light rising at times to south-westerly 15. Low tonight and high Sunday at Vancouver 50 and 62.

Georgia Strait: Mainly cloudy with a few showers Sunday. Little change in temperature. Winds southwesterly 20. Low tonight and high Sunday at Nanaimo 45 and 62.

TEMPERATURES YESTERDAY

	Max.	Min.	Prcp.
Victoria	59	48	.10
Normal	62	48	--

ONE YEAR AGO

Victoria	60	50	.16

ACROSS THE CONTINENT

Palm Springs	100	68	Nil
St. John's	55	35	1.51
Halifax	63	48	Nil
Montreal	62	51	Nil
Ottawa	61	47	.04
Toronto	62	43	.04
Port Arthur	71	45	.49
Winnipeg	72	51	Nil
Regina	55	35	.11
Saskatoon	62	40	.21
Medicine Hat	68	43	—
Lethbridge	67	43	—
Calgary	64	43	Trace
Edmonton	64	32	--
Kamloops	72	54	.01
Penticton	72	63	--
Vancouver	64	51	.32
Nanaimo	60	50	.25
Kimberley	56	44	--
Prince Rupert	61	48	.09
Prince George	64	50	.01
Fort St. John	65	42	--
Whitehorse	54	39	--
Seattle	65	54	.80
Portland	71	58	.53
Chicago	77	62	.18
New York	68	57	--
New Westminster	64	50	.34

World temperatures based on observations taken at midnight PST: Rome 63, Berlin 55, Stockhold 45, Moscow 50, Tokyo 70.

U.S. temperatures for Friday: Anchorage 51, 43; Las Vegas 105, 68; Phoenix 101, 66; Washington 77, 54; Honolulu 87, 71; Miami 80, 78.

CITY'S WEATHER RECORD

Sunshine, May	301.5 hrs.
Last May	211.1 hrs.
Normal (30 years)	275.0 hrs.
Sunshine, 1968	824.9 hrs.
Last year	682.0 hrs.
Normal (30 years)	798.4 hrs.
Precip., May	.90 ins.
Last May	.93 ins.
Normal (30 years)	.90 ins.
Precip., 1968	12.21 ins.
Last year	15.73 ins.
Normal (30 years)	11.96 ins.

Sunrise, Sunset Sunday
(Pacific Standard Time)
Sunrise....4:14 Sunset....20:09

Sunrise, Sunset Monday
Sunrise....4:14. Sunset....20.10

TIDES AT VICTORIA
(Pacific Standard Time)

	Time	Ht.	Time	Ht.	Time	Ht.	Time	Ht.
	H.M.	Ft.	H.M.	Ft.	H.M.	Ft.	H.M.	Ft.
1	01.55	8.5	12.20	1.5	22.35	8.3		
2	01.15	8.1	01.55	8.1	13.05	2.0	22.50	8.2
3	13.45	2.6	23.05	8.0				
4	14.20	3.4	22.25	7.9				
5	05.35	5.2	08.20	5.4	14.55	4.2	22.30	8.0
6	05.50	3.9	11.50	5.4	15.10	5.1	22.55	8.3
7	06.30	2.4	14.30	6.0	17.15	6.0	23.10	8.7
8	07.10	7.1	23.20	9.1				

TIDES AT FULFORD HARBOUR
(Pacific Standard Time)

	Time	Ht.	Time	Ht.	Time	Ht.	Time	Ht.
	H.M.	Ft.	H.M.	Ft.	H.M.	Ft.	H.M.	Ft.
1	03.45	9.0	05.15	9.0	13.45	2.1	22.30	11.1
2	04.45	8.4	06.30	8.4	14.30	2.6	23.10	11.0
3	05.45	7.7	08.30	7.7	15.20	3.4	23.30	10.9
4	06.35	6.8	09.55	7.2	16.15	4.3		
5	00.05	10.7	06.55	5.8	12.15	7.1	17.15	5.5
6	00.30	10.7	07.30	4.3	14.15	7.8	18.15	6.8
7	00.50	10.8	08.05	2.8	15.50	8.8	19.25	8.0
8	01.05	11.0	08.45	1.5	16.55	9.9	20.35	9.0

. . . SWIFTSURE

Continued from Page 1

race, right from the first stages of preparation.

A total of 137 sailing boats slipped around and past each other like aimless pieces on a chess board — but their movements were part of a careful tactical plan to be in the best position possible for the start of the race.

The majority of yachts were intent on bringing in some of the honors from the 136.2-mile Swiftsure. The others were biding their time for the 15-minute-later start of the 75-mile Juan de Fuca race.

Thousands of persons lined the bluffs off Dallas Road to watch the start.

Earlier in the morning a few of the enthusiasts turned out to watch them move out of the Inner Harbor, hustling like a hungry flock of ducks for the starting ground.

As race time neared, the rain had stopped, leaving the grass soggy and the Strait of Juan de Fuca misty.

The sky began to break. A steady light breeze blew in from the southeast.

CLOUD HOVERS

One long streak of rough, grey cloud hovered over the horizon, reminding all that the weather can be master of this, the toughest sailing race in the Pacific Northwest.

The yachts began moving back from the starting line about 9:25 a.m., jockeying between the starting boats HMCS Porte de la Reine and HMCS Cowichan. They had to be as close to the line as possible for the starting gun without crossing it too soon.

Darting about in the breeze like an errant school of fish they slid back and forth, passing the committee boats and the Coast Guard cutter Racer. The U.S. Coast Guard cutter Henlopen, RCMP boat Victoria and a press boat supplied by Island Tug and Barge hovered on the fringes.

The yellow flag went up on the Cowichan and the larger yachts out for the Swiftsure trophy swung about for the start.

A Black Ball ferry from Port Angeles, Wash., churned across the starting line as they moved.

A dizzying illusion of contrary motion caught the spectators as the 90 sailed for the start, passing through the remaining flock moving back for the Juan de Fuca start.

ORIOLE FOLLOWS

The starting gun sounded and they were off — a few yachts in the lead and the others in a cluster behind them. HMCS Oriole moved heavily behind the pack, her two masts full with sail.

The first one around HMCS Porte Quebec at the Swiftsure mark, near Cape Flattery, will take the RCN Trophy. The first one over the finish line — no matter what his eventual finishing position — the City of Victoria Trophy.

As the yachts struck full sail and moved out toward Race Rocks to the west, they heeled over in the wind. Within five minutes of the start those in the lead began to fade into the mist.

But the cluster of activity behind the starting line continued — there remained 46 yachts vying for the Juan de Fuca Trophy positioning themselves for the start.

Again the yellow flag went up. Again the warning gun echoed off the bluffs.

And on the dot of 10 — 15 minutes after the scheduled start — the final gun sent the Juan de Fuca yachts off on their 75-mile course to Clallam Bay and back.

HANDY WIND

The skippers carried with them a gift from the weatherman — winds predicted from the southwest will hold off for most of the day. Instead, winds occasionally at 15 will move from the southeast, shifting to southwesterly at 20 in the afternoon. Sunday morning they will shift to westerly at 15 mph.

This puts the winds relatively behind the yachts running out and back. The only difficulty expected is in rounding the mark midway in the course.

There the skippers will have to buck both wind and tide to swing their yachts for home.

CRISIS ATMOSPHERE REMAINS

New SFU Head Asks Restraint

BURNABY (CP) — An appeal for restraint against actions that "could impede solutions of Simon Fraser University's problems" was issued Friday night by its new acting president, Dr. John Ellis.

He was named interim head of the university by its board of governors Friday after the board bowed to faculty and student demands for removal of President Dr. Patrick McTaggart-Cowan.

The board asked Dr. McTaggart-Cowan, 56, to take an immediate and indefinite leave of absence. His post carries an annual salary of $23,500.

But the board's decision did not remove the crisis atmosphere at the young university in this Vancouver suburb.

After a stormy, three-hour afternoon rally students began voting on a motion to shut down the university for a week by withdrawing from classes. Voting is expected to finish Monday morning.

"Intemperate action could well jeopardize the very things not in jeopardy at this moment, such as the quality of our academic programs," Dr. Ellis said of the student vote.

The student and faculty demands followed censure of SFU administration Wednesday by the Canadian Association of University Teachers. It was the first time the association has censured a university.

VOTE AGAINST PRESIDENT

The faculty voted 125 to 65 to ask for the resignation of Dr. McTaggart-Cowan, about a two-thirds majority of the university's teaching staff this semester. The university operates year-round and has three semesters.

In addition to the resignation, about 800 of the 5,700 students demanded majority control of the board by faculty and students and that the senate be turned into a faculty-student body.

Students are voting on a resolution containing two parts. One calls for the resignation of the board of governors and the other asks for a provincial government committee to discuss university reform and negotiate with students and faculty.

Students would, if the resolution passes, boycott regular classes and attend "counter courses" sponsored by the student union and taught by faculty and assistants who agree with their demands.

John Conway, student vice-president, said the students cannot accept Dr. Ellis as acting president on the basis of their demands for student-faculty control of the university.

"And some faculty say he has never taken clear stands on the issues of academic freedom, tenure and university democracy," he said.

OUTLINES HIS PLANS

Dr. Ellis later told a news conference he plans to:

—Make sure classes and research programs return to normal and "an orderly process is brought to bear on the very real concerns of students and faculty."

—Make students realize SFU's academic credentials are still good and recognized despite the CAUT censure.

He said he will say late Monday what his course of action will be and will report to students Tuesday.

University Chancellor Dr. Gordon Shrum said he did not know when a full-time president would be named.

He took a tough line on the possibility of student revolt or boycott.

"Either the situation will remain in control or the university will be closed," he said. "It's the public's money that operates the university and they won't stand for a crisis situation."

Dr. McTaggart-Cowan said he had no immediate plans.

He was appointed president in 1963 to direct the then-building campus. Prior to that he was Canada's chief weather forecaster. The university opened in 1965.

. . . HANOI

Continued from Page 1

On his way to Paris, according to the North Vietnamese announcement, is Le Duc Tho, 57, a member of the politburo of the North Vietnamese Communist party's central committee.

Disclosure Friday that Tho has been assigned to the Paris talks aroused speculation that North Vietnam might be planning a tactical shift of position with Tho bringing fresh instructions to Xuan Thuy.

This made the Nhan Dan statement on the bombing issue a matter of unusual interest and importance in assessing the future possibilities of the Paris negotiations.

The talks between U.S. Ambassador W. Averell Harriman and Thuy are in recess until Wednesday.

VANCE DUE BACK

Meanwhile, Cyrus R. Vance, deputy to Harriman, is expected back here Sunday from Washington, where he reported to President Johnson on the talks. He left after the fifth meeting last Monday.

Drunks Fill Jail

VANCOUVER (CP) — About three times the average number of drunks for a 24-hour period jammed Vancouver city jail in the period ending 7:30 a.m. Friday. Deputy Chief Constable John Fisk said 172 persons were booked, processed and released.

FIRE TRUCK FOR SALE

1931 La France pumper, 840-Imperial Gallon capacity, in good working order. Offers will be received by the undersigned up to 5:00 p.m., Monday, June 10, 1968, on forms available from this office.

G. F. Sharpe,
Purchasing Agent.

City Hall,
Victoria, B.C.
May 28, 1968.

RENAULT

NOW MADE IN CANADA

1968 Factory-fresh Canadian RENAULTS — rated by "Road Test" magazine "BEST BUY" of all $2,000 imports. PRICED FROM $1798

Brian Holley MOTORS LTD.

NOW 2 LOCATIONS

New Car Showroom Parts Service — 750 Broughton — 384-1161

New and Used Car Sales — 3319 Douglas — BESIDE A & W DRIVE-IN — 384-3221

A NEW ERA IN REAL ESTATE

ASK COLONY'S COMPUTER

See Financial Page

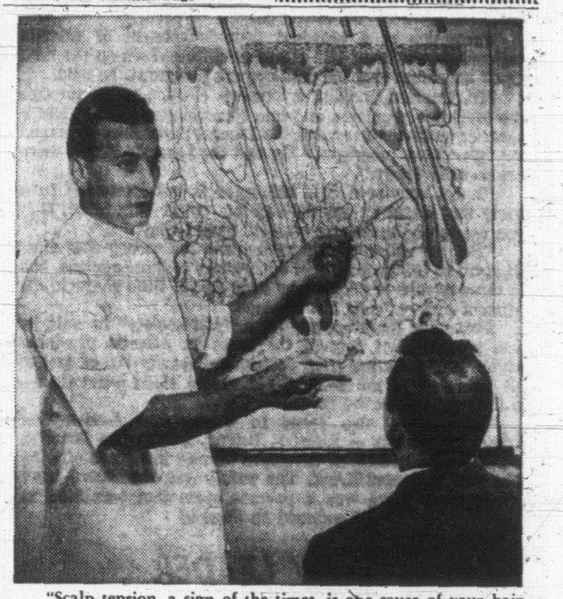

"Scalp tension, a sign of the times, is one cause of your hair loss," says trichologist M.D. Harrison to balding man. Harrison directs the famous Harrison Hair and Scalp Specialists, whose main office is in Vancouver. He is sending a specialist here to advise men how to correct hair troubles by home treatment.

Spring

HORSE SALE

30 HEAD

WELL-TRAINED SADDLE HORSES

including some registered

QUARTER HORSES

featuring

"KITTY BESS"

REGISTERED QUARTER HORSE

PALOMINO STALLION

Trained Cutting Horse

SATURDAY, JUNE 1st

5 P.M. SHARP

at

CIRCLE 6 QUARTER HORSE RANCH

GENOA BAY ROAD, DUNCAN, B.C.

The Men Who Set the Pace Time it With a FULL-SPORT WATCH by

WITTNAUER

A PRODUCT OF LONGINES-WITTNAUER

Bumper to bumper at 150 miles per . . . two under par on the seventeenth green . . . 800-pound grizzly in your sight—wherever the action sizzles, the men who meet a challenge head-on wear one of Wittnauer's full-sport watches. This model illustrated is built to withstand the rigors of every action sport—skiing, racing, skin diving, swimming, sailing, hunting, golf, tennis . . . even sky diving. Watertight to 100 fathoms;* stainless steel case; self-changing calendar; automatic, never-wind movement. All-Proof® protected against dust, shock, magnetism. $89.50.

Ask about our Lay-Away Plan

* As long as crystal, case and crown are intact.

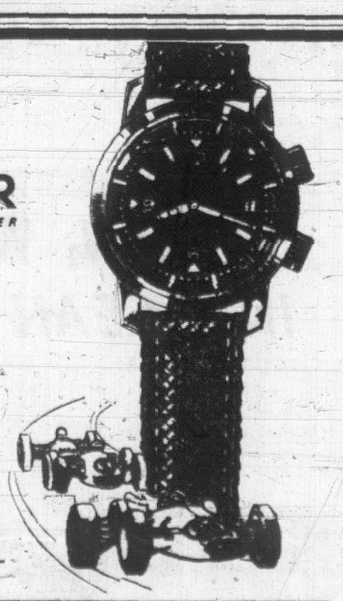

LADIES' SPORTS MODELS

Incorporating the same Features as the man's illustrated

$75.00

CONVENIENT TERMS

Little & Taylor Jewelers Ltd.

"Serving Victorians Since 1910"

1209 Douglas Street — Phone 385-4431

OPEN FRIDAY EVENINGS 'TIL 9 P.M.

How to save and improve your hair demonstrated by expert here Monday and Tuesday

New home treatment methods for preventing baldness — and growing thicker haid—will be demonstrated in Victoria this Monday and Tuesday, June 3 and 4.

This news was released here today by M. D. Harrison, internationally famous director of Harrison Hair and Scalp Specialists.

In his announcement, Harrison named staff trichologist Ian Edgar to conduct the Victoria clinic. Mr. Edgar will personally examine hair-worried men and women from 1 p.m. to 8 p.m., Monday and Tuesday at the Hotel Executive House, 777 Douglas Street.

Leonard A. Floyd before and after scalp treatment. Unretouched photographs made four months apart.

Examine You Free

"I want to make it clear that you incur no charge or obligation by seeing Mr. Edgar," director Harrison said.

"Your only ogligation is to yourself—to free your mind of worries about hair loss, dandruff, itching, or other scalp disorders, by learning how to take care of your hair. If your trouble is beyond the scope of Harrison Home treatment, we will frankly tell you so. But less than five per cent of the people we examine are 'hopeless'."

Offers No Cure-All

Harrison emphasized that his new home treatment is neither "mail-order" nor "cure-all."

"We always make a personal examination before suggesting any treatment," he pointed out. "There is no one cure-all that will correct every one of the 18 scalp disorders that cause baldness."

Harrison said that sometimes your treatment must be changed after a few weeks to get best results. "For this reason, you mail regular reports of your hair progress to the Harrison headquarters in Vancouver."

"Also, your scalp condition is checked personally by a Harrison trichologist at regular intervals."

Who Can Be Helped?

Will this new treatment cure baldness? "No," said Harrison sincerely. "We cannot help men who are slick-bald after years of gradual hair loss. But where your scalp still grows hair, we can at least save and improve what you have. Usually, we can grow more hair even where you have only 'fuzz' now."

The important thing is: Don't wait until it's too late!

Best evidence of the success of Harrison treatment is the phenomenal growth behind it. Harrison and his staff trichologists do extension-work in more than 100 other cities.

Satisfy 95%

"Our biggest problem is not in doing what we claim to do," declared Harrison. "We satisfy more than 95 per cent of our clients, and have records to prove it."

"But to over-come the average man's initial skepticism is sometimes difficult. He's usually quite desperate—and baldish—by the time he nerves himself to see a Harrison trichologist. He's 'tried everything.' So he starts consoling himself with one of the old superstitions about hair:

That baldness is hereditary; that men naturally lose hair as they get along in years; that nothing can be done to stop hair loss—and a lot of other notions that we know are not true today."

Free Scalp Examination

See Mr. Edgar in person. Learn how baldness can be stopped, and new hair grown on your scalp. The new Harrison method permits you to actually stop your baldness and regrow hair in the privacy of your own home.

For a free examination and discussion of your hair problems ask the desk clerk at the Hotel Executive House, Monday or Tuesday, between 1 p.m. and 8 p.m., for Mr. Edgar's suite number. You don't need an appointment. You won't be embarrassed or obligated in any way. Examinations are given in private.

AFTER CABINET PURGE

Industrial Turmoil Ends In France

Times News Services

PARIS — The wheels of industry creaked slowly into motion as France today began emerging from two weeks of paralyzing student-worker turmoil.

The new French cabinet, extensively reshuffled to bring in nine new faces and to axe all ministers directly concerned with student and worker unrest, was scheduled to meet for the first time this morning.

Informed sources said the new ministers probably will introduce new measures to capitalize on the salutary shock of President de Gaulle's tough speech Thursday.

Tension seemed to dissipate after de Gaulle ordered general elections but threatened to use force if government authority was challenged.

Trade union leaders who had been demanding a change of regime in return for an end to the strike retreated to their original economic demands for higher salaries and a shorter work week.

The Communist party and its trade union arm, the General Confederation of Labor, announced they would participate in the elections June 23 and 30 for a new National Assembly.

Use Troops if Necessary

The government planned a call-up of military reservists if "installations vital to economic life" remain strikebound.

The reservists would be used to man such installations, observers said.

To guard against violence, de Gaulle has quietly strengthened military and national police units in and near Paris.

The back-to-work movement today was gradual, but distinct. The army was called in to provide suburban transport, control air traffic and clean up the streets of Paris.

Police have cleared strike pickets from some of the post offices and telephone buildings.

The following developments highlighted the easing Labor scene:

—Strikers and management have reached a draft agreement in the nationalized gas and electricity industries. A union spokesman said they were still far from satisfied with the salary increases, but they had won important concessions. The increases were reported to be 20 per cent for the lowest paid workers and 12 per cent for those at the top.

—Hopes are high that the merchant navy will be back at work by the middle of the week. Antoine Weil, delegate general of the central committee of French shipowners, commented: "It seems that the present discussions between owners, officers and sailors should soon end in a return to work."

—The management of the Peugeot car factory announced their personnel will be back at work Tuesday in Paris, Mulhouse and Vesoul. Steps to start up their other factories will be taken the same day.

—Other sectors in which work has started or is expected to start include railways, Paris public transport, the post office and telephones, oil refineries and banks.

Full extent of the back to work movement by 10,000,000 strikers will not be known for at least three days because of a three-day bank holiday weekend.

New Supply of Gasoline

One of the most encouraging signs of a return to normal was a long stream of cars pouring out of the capital all night as Parisians took a chance and went on holiday.

Paris had its first new supply of gasoline in 10 days.

De Gaulle, beginning his 11th year in office today, was expected to pass the holiday at work in Elysee Palace.

The cabinet purge Friday saw Foreign Minister Maurice Couve de Murville changing roles with Finance Minister Michel Debre in a bid to heal the French economy of deep wounds inflicted by two weeks of strikes.

Economists estimated that strike damage now runs at least $2,400,000,000 in lost production alone.

The new cabinet moved slightly to the left with the entry of three men from the left wing of the Gaullist movement. Among them was the new justice minister, Rene Capitant.

Interior Minister Christian Fouchet, Youth Minister Francois Missoffe, Social Affairs Minister Jean-Marcel Jeanneney, Information Minister Georges Gorse and Justice Minister Louis Joxe all lost their jobs.

Former education minister Alain Peyrefitte, who resigned earlier this week, was not given a new post.

De Gaulle supporters held demonstrations Friday in Le Havre, Marseille, Lyon, Angouleme, Limoges, Lille, Strasbourg and a dozen other cities. An estimated 75,000 marched in Lyon.

The only counter-demonstration involved about 25,000 workers, students and peasants in Nantes, where the first strike in the movement began May 13 at the Sud-Aviation plane factory.

The National Union of French Students cancelled an anti-government demonstration it had scheduled for Friday night.

Students still occupied various buildings of the University of Paris, but were forced by fire to leave the Sorbonne at least temporarily.

More than 70 firemen battled more than an hour to extinguish the fire, which apparently broke out in a third-floor room of the six-storey building and burned a large hole in the roof.

KILLED when struck by car early today was Dr. Ettore Mazzoleni, 62, principal of the Royal Conservatory of Music in Toronto. He was crossing a highway north of Toronto.—(CP Wirephoto)

40 Viet Cong Holding Out In Saigon

SAIGON (AP) — About 30 or 40 Viet Cong held out in the heart of Saigon's Chinese section today against South Vietnamese troops and recoilless rifles which blasted buildings into rubble.

A somewhat larger force attacked when U.S. and South Vietnamese police shifts changed at 4 a.m. But some of the guerrillas slipped out when the government declared a 20-minute truce to allow several hundred refugees to flee the embattled five-block-square area in southwestern Saigon.

South Vietnamese planes attacked guerrillas menacing the opposite side of the capital. They bombed and strafed housing areas 2½ miles northeast of Saigon's centre. Civilians had abandoned the area after the guerrillas moved in.

The Viet Cong had made the deepest penetration into the city of their third wave of attacks which began last Saturday.

TROOPS KILL 133

The main battle area was about three miles west of the presidential palace and military reports said snipers had moved to within a mile of the palace.

Government troops reported killing 133 guerrillas Friday. Government losses were reported as 18 killed.

S. Korean Killed

SEOUL (Reuters)—A South Korean soldier was killed and another wounded Friday night when five North Koreans attacked them 1.2 miles south of the western part of the demilitarized zone, a South Korean army spokesman said today. He said the two South Koreans were repairing communications lines when attacked. A South Korean unit moved in and repelled the attackers.

McCARTHY STILL UNHAPPY

Good Showing a Must During Tonight's Debate

SAN FRANCISCO (AP) — Senators Eugene J. McCarthy and Robert F. Kennedy meet tonight in a televised debate that could make or break either man's chances in Tuesday's California Democratic primary.

How much of a boost a good showing in the debate will give the "winner" as he continues in the quest for the presidential nomination cannot be said—but it's on a lot of people's minds.

Staff people for both candidates also know how great might be the cost of a lame performance before the nationwide audience.

"If someone makes a serious slip, it's very important," said Frederick W. Dutton, one of Kennedy's advisers.

The program on the ABC network was scheduled for 9:30 p.m. on both coasts, 8:30 p.m. in the central time zone and 7:30 in the mountain states.

REPEATS COMPLAINT

McCarthy repeated Friday his complaint that the format of the program would not permit the kind of free-swinging confrontation he wanted.

Instead, he said, the producers set up a "friendly sort of sit-down discussion" program that was more in line with what Kennedy wanted.

Addressing a businessmen's group in San Francisco Friday, Kennedy took issue with advertisements boosting McCarthy that claim the Minnesotan was the first presidential contender to challenge the administration's Vietnam policy. In reality, Kennedy said, "I was the first."

McCarthy said he doubts that a loss in California would cause Kennedy to abandon his shot at the presidency.

"I expect that even though he doesn't win here," McCarthy said, "he probably could reassess his position and find some reason to carry on."

WASHINGTON (AP) — Vice-President Hubert H. Humphrey is moving to ambush what his aides say is a stop-Humphrey drive in delegate-rich Michigan by the combined forces of Senators Robert F. Kennedy and Eugene J. McCarthy, his rivals for the Democratic presidential nomination.

Humphrey flies today to Detroit, where Michigan Democrats are in convention to choose the delegates who will carry the state's 96 votes into the August national convention in Chicago.

Three Set Free

TOKYO (AP) — Hanoi radio said Saturday the Viet Cong released three South Vietnamese army prisoners-of-war May 17. In an English-language broadcast monitored in Tokyo, Hanoi radio said the government soldiers, captured May 5, had shown "repentance during their detention."

PARALYSIS HITS 58 AFTER MUSSELS MEAL

NEWCASTLE, England (Reuters)—At least 58 persons, including many tourists, are suffering from partial paralysis here after eating diseased mussels.

Medical officer Dr. R. C. M. Pearson said 17 of them were in hospital with a rare form of poisoning characterized by tingling fingers followed by paralysis.

CN - CP TELECOMMUNICATIONS

Effective June 1

Canadian National Telecommunications Office at 1101 Government Street, Victoria, will be relocated to the premises of Canadian Pacific Telecommunications, 1102 Government Street, which office will in future be representing

CP AND CN TELECOMMUNICATIONS

A NEW ERA IN REAL ESTATE
ASK
COLONY'S COMPUTER
See Financial Page

Stop suffering from INDIGESTION AND SOUR STOMACH
GET FAST, SAFE RELIEF WITH WILDER'S Stomach Powder
Also available in Tablets

HAPPINESS IS When You RENT-A-TUX From P. & S.

Why be uncomfotable and unhappy about your appearance? On formal occasions wear a Tuxedo and accessories that fit comfortably and suit YOU! Tux or Dinner Jacket and Cummerbund, $10. Shirt, Tie, Studs and Links, $2. Complete rentals for all male members of wedding party.

Oh Well, You Can't Win Them All!

Price & Smith
652 Yates St. 25 paces from Douglas
384-4721

There's more for YOU DOWNTOWN

SALE

SMALL RUGS AND MATS

All specially priced . . . Ovals and rectangulars. Big colour choice in each group . . . Hundreds to choose from for all those needs of apartment or home where smaller sizes are needed.

BROADLOOM CUTTINGS 18 in. x 27 in. ea. 98c

BROADLOOM SAMPLES 27 in. x 36 in. ea. 1.49

BROADLOOM MATS

Finished edges, 18 in. x 27 in.	ea.	1.88
Finished edges, 27 in. x 36 in.	ea.	3.89
Finished edges, 20 in. x 36 in.	ea.	3.49
Serged edges, 3 ft. x 5 ft.	ea.	13.98
Serged edges, 4 ft. x 6 ft.	ea.	19.98

FRINGED OVAL RUGS

Extra heavy plush pile, beautifully fringed,
3 ft. x 5 ft. 26.88
4 ft. x 6 ft. 43.88

Non-Skid, Washable
24 in. x 36 in. 5.88
27 in. x 48 in. 8.88
4 ft. x 6 ft. 23.49
6 ft. x 9 ft. 38.88

Shag Accent Rugs
Beautiful Patterns and Colours
27 in. x 51 in. 12.49
36 in. x 68 in. 19.88
45 in. x 72 in. 27.49

WOOL SHAG RUG 4 ft. 6 in. x 6 ft. 6 in. 38.88

AXMINSTER RUGS
Bordered—4 ft. 6 in. x 6 ft. 6 in. 27.88
Bordered—6 ft. x 9 ft. 49.00

NYLON BRAIDED RUGS
Best Quality
20 in. x 32 in. 3.25
32 in. x 53 in. 8.79
44 in. x 66 in. 15.45
66 in. x 102 in. 34.88

STANDARD FURNITURE 382-5111
737 Yates Street Through to View

Sands
Your Community Funeral Chapels
Sensible Prices
Victoria 383-7511
Sidney 656-2932
Colwood 478-3821

NEED MONEY?
Use the Equify in Your Home or Property!
Let us help you consolidate your obligations and lower your monthly payments. Below are 3 examples of LOW-COST secondary REAL ESTATE LOANS.
$2,000 ---------- $19.95
$4,000 ---------- $39.95
$6,000 ---------- $59.95
Colony can arrange up to $50,000, or more, on a 1st or 2nd mortgage basis anywhere on Vancouver Island. Phone now for immediate service. Enquire without obligation.
call 386-3231 anytime
ASK COLONY REALTY
Victoria's Centre of Real Estate
1800 Blanshard St. (Realco Bldg.)

"The Conservative tide is rising fast..."

in ESQUIMALT-SAANICH

CHATTERTON | X

The Hon.
GEORGE HEES P. C.
(Former Minister of Trade and Commerce)

will outline to Conservative campaign workers, supporters and friends the reasons why confidence in a Conservative victory is spreading rapidly throughout Canada — and why the flower-flapping Liberal "Let's hide the years of mismanagement" smoke screen isn't impressing thinking adult Canadians.

8:00 p.m. MONDAY, June 3
at the CONSERVATIVE H.Q.—900 FORT ST.
(The Former Empress Motors Building)
REFRESHMENTS
Inserted by the Progressive Conservative Committees of Victoria and Esquimalt-Saanich

in VICTORIA

CHARMAN | X

Victoria Daily Times

Established 1884

Published every afternoon except Sunday by the Times Publishers, Limited, 2631 Douglas Street, Victoria, B.C. Authorized as second-class mail by the Post Office Department, Ottawa, and for payment of postage in cash. All undelivered copies or any notices respecting changes of address are to be sent to the above address. The Canadian Press is exclusively entitled to reprint the local news published herein.

W. ARTHUR IRWIN, Publisher — BRIAN TOBIN, Editor

SATURDAY, JUNE 1, 1968

Down to Practicalities

STANFIELD SUPPORTERS, INcluding the Victoria Conservative candidate, who have charged that the Liberals are trying to keep the election campaign on a basis of personalities, will be hard-put to match the list of some eighty practical proposals embodied in the official Liberal platform now issued to Liberal standard-bearers across the country. This listing of Liberal objectives, suggested in some quarters as a move to overcome the superficial image of the dilettante which his opposition is trying to fasten on Mr. Trudeau, provides more than enough down-to-earth measures to keep the campaign on an even factual keel.

While the course of the campaign between now and June 25 will bring these concepts before the people, a cursory glance at the contents of the document indicates the breadth of the Trudeau planning. A prologue sets the pace by noting the new wave of enthusiasm for Canadian politics that is sweeping the country today, and justifying the calling of an election on the reasoning that the new leadership of both major parties presented the public with the need for a fresh choice, since a definite break with the past was obvious in both cases. The Liberal undertakings are an attempt to implement the basic philosophy of the Trudeau determination to achieve "a just society, a united Canada, a prosperous economy and a peaceful world."

The first plank in the platform refers to the goal of the government "to forge one strong Canadian community and make the federal government a major focal point of Canadian life." That is a proposition with which few Canadians should quarrel, yet it immediately runs head-on into the special-status concept which Mr. Stanfield has embraced for Quebec in the extremity of his need to curry favor in that quarter.

The Liberal platform emphasizes repeatedly that the central power of the federal government must be recognized, that Canada must speak with one voice abroad, and that the national entity must remain indivisible. The proposed revision of the constitution must safeguard these concepts while clarifying the jurisdictions of the levels of government in Canada.

With this philosophic background the policy document plunges into more detailed discussion of bilingualism, foreign policy, human rights, legal and prison reforms, housing, urban transportation, airport expansion and protection of consumers. Last session's bill on drug prices will be re-introduced, the vital communications satellite program will be pushed, broadcast services will be extended to the far north, provincial educational broadcasting will be furthered, and social welfare programs will be aimed at particular targets of need within our society.

Various improvements in the parliamentary process are called for, including Senate appointments and federal departmental functions. Encouragement of trade with Latin America and the nations of the Pacific basin is stressed, research is planned in a number of social and economic fields, development of natural resources and their protection from pollution are stressed, and special attention is given to the problems of Indians and Eskimos.

These, and the many other items, constitute a far-reaching set of policies. A good number of them have already been publicized in the speeches of Mr. Trudeau and other Liberal candidates. There will, no doubt, be an immediate "me too" reaction from the opposition parties in regard to many of the proposals, but the formal presentation of these planks must effectively reply to all charges that this election is merely a battle of personal images. The chief emergence of the latter concept lies in the refreshingly new approach to politics which Mr. Trudeau exhibits, and the indication that this new approach will carry over into an equally refreshing type of responsible commitment to see that these election promises are implemented.

Precarious Balance

WITH THE INTERNATIONAL monetary situation still precariously balanced it is no comfort to learn what a slender basis there is for confidence in the two-price system for gold which was announced by the "gold pool" countries last March. At the meetings of the American Bankers' Association in Puerto Rico this week, Mr. Frederick L. Deming, United States Treasury under-secretary, admitted to a news conference that there is no hard and fast agreement among central banks not to deal in newly-mined gold but only "a sort of understanding" among them.

What Mr. Deming had admitted, and it was corroborated by Mr. Otmar Emminger, president of the German Bundesbank, is contrary to what was widely understood in the March communique from the gold pool meeting when it was announced that "the central banks feel it not necessary to buy gold from the market." The interpretation then placed on the communique, and the one that was encouraged, was that this amounted to a firm commitment. Now, according to Mr. Deming, it is simply "a matter of central responsibility to the international monetary system."

This, however, is a key point. If central banks—particularly the European ones—lose confidence in the American dollar, where does their prime responsibility lie: to the international monetary system or to their own countries? Theoretically, perhaps, it should be the former but as a matter of practical affairs it must be to the latter. If the dollar continues to weaken through a worsening of the United States balance of payments deficit, and the price of gold continues to go up, it would be prudent for the banks to exchange dollars for gold. As Mr. Emminger said, the two-price system for gold is bound to break down "as any system you can think of would, if there is an indefinite continuance of the U.S. deficit."

Clearly there is a danger of the monetary crisis of early spring being renewed — and it could be worse—if the United States does not move to get its payments under control.

A Heritage to Preserve

AS A MEANS OF ACCELERATing the progress of young Indians and Eskimos in school, the plan to provide teachers who are fluent in the children's own language —a policy announced the other day by Indian Affairs Minister Arthur Laing — appears thoroughly sound. Appointment of such teachers should overcome to a considerable extent the retardation occasioned by inability of some young Indians and Eskimos to understand English. The language of instruction, however, will remain English or French.

Yet while the Indians and Eskimos are achieving fluency in the legal languages, it is still desirable for them to retain the language of their own people in order to preserve the culture which is their own heritage.

The Dunton-Laurendeau commission emphasized the interdependence of language and culture in another context. The point has application to the Indians and Eskimos. Their children deserve all the educational help Canada can give them to enjoy the good things of modern living—along with the traditions which could die if their own languages became extinct.

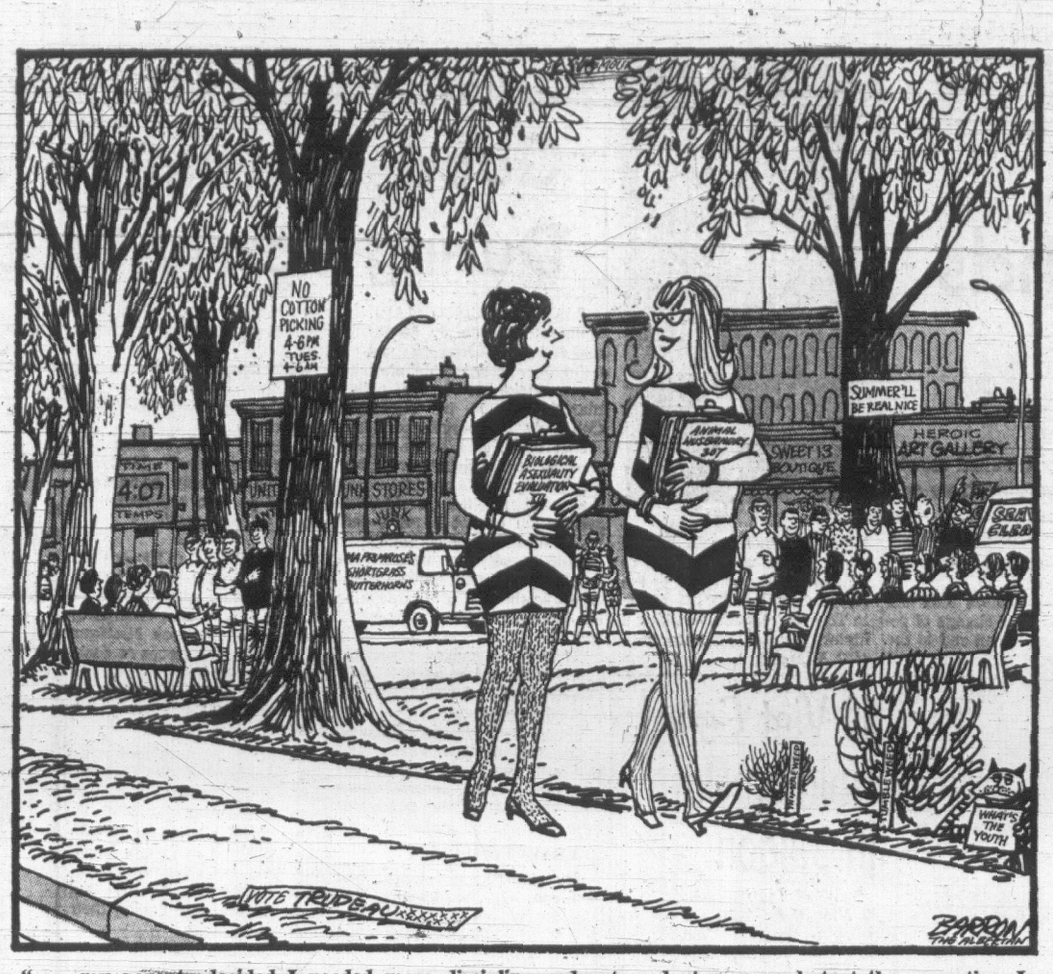

". . . my parents decided I needed more discipline and got mad at me . . . but at the same time I decided to be a better, more considerate, less wayward person . . . you've got to keep them off balance . . ."

Unification

As a resident of Saanich, I am interested and amused to note the indignation of elected municipal leaders each time this community fails to receive due recognition of our population as a separate entity from Victoria. It appears that people all across Canada are to be expected to understand the complexity of four municipalities retaining their separate identities and regulations. Mapmakers and statisticians who make this "error" would have difficulty in showing four cities with the boundaries interlocking as they do. Why do people resist amalgamation? The entire southern end of Vancouver Island could and should be called Victoria and we would then avoid the fragmented approach to progress which is so costly and so evident today.

Elected leaders quickly say we do not need amalgamation because we now have regional boards but progress along this road is painfully slow in this region. I was pleased to see the report in your paper on the address by the Hon. D. Campbell, minister of municipal affairs, when he listed aspects which should be handled by regional boards. What is holding up the progress in this capital region?

What we need in this area — and now — is a well planned co-ordinated approach to all development on southern Vancouver Island involving taxation. This would ensure progressive development to stated objectives for the benefit of all residents. Integrated development will save taxpayers a great deal and would help all residents to feel a part of one growing community in which we can take pride. — Ross Regan, 1205 Trans-Canada.

ANALYZING THE CAMPAIGN

By BRUCE HUTCHISON

Mrs. Noggins Is Baffled by Its Simplicity

AS a reformed politician and now a retired elder stateswoman, Mrs. Alfred Noggins has never been wrong in her election prophecies. For the first time, however, she is frankly baffled by the poll of June 25.

Hutchison

"But the sovereign people," she told me, "are well prepared to decide the future of the nation. After listening to the party leaders explain the vital issues so clearly that even a child could understand, Canadian democracy is in its normal state of utter bewilderment, so there's nothin' to worry about.

"Trudeau, between kisses, 'as made only one simple promise to the voters. No matter wot 'appens, 'e won't govern like the former Liberal gover'mint of which 'e was a loyal and distinguished member, and you can't ask more than that.

"Why, listenin' to Trudeau talk about finances and the burden of taxation you can see at once that 'e's the only true conservative left in the country, the sole survivor of an extink species. But I dare say 'e'll grajually acquire a smatterin' of Liberalism if 'e gets elected.

"Anyway, Trudea goes through the election as merry as a weddin' bell while Stanfield looks like 'e was attendin' the funeral of a distant but wealthy relative who forgot 'im in the will. Trudeau's face is wreathed in smiles and lipstick. Stanfield wears a glazed expression of 'orror at the thought of bein' the next prime minister but probably 'is alarm is unnecessary.

"All the same, Stanfield 'as a definite policy, spelled out in specific detail without any cowardly reservations. Wot the country needs, says 'e, is prosperity and at this sudden, blindin' revelation the public knows it's found a leader at last. The way I read Stanfield's speeches, we must cut down our spendin', except fer a few extra billions 'ere and there and maybe a tunnel to Newfoundland some day, though I guess the local inhabitants won't sell their boats fer a while yet.

"Nacherally, the unscrupulous Grits are makin' a nasty fuss about Stanfield's burnin' love affair with the Union Nationale of Quebec, but like 'e says, it's innocent and purely Platonic. Premier Johnson, says Stanfield, is a fine, upstandin' gentleman and, still better, a secret and dedicated Conservative with a well-greased political machine that knows 'ow to get votes. It'll come in 'andy.

"Besides, Stanfield agrees with Johnson on everything except the constitution and the two-nation theory and this is no time to quarrel about such minor trivia.

"In the nick of time the Tories discovered that Trudeau is bitterly anti-Quebec and the nacheral enemy of the French Canajian race, as you can plainly see from 'is name and upbringin'. In fact, 'e's a bigoted Anglo Saxon and most likely an Imperial Daughter of the Empire in disguise.

"So the juty of all English-speakin' voters is to save French Canada from its native son. That's quite a job but Stanfield can do it with the 'elp of Johnson and Faribault, provided the electorate suffers a brief spell of amnesia until the polls close. Meanwhile Stanfield is walkin' on eggs but Trudeau outbids 'im by walkin' on water and never gettin' 'is feet wet.

"The real miracle comes from Tommy Douglas. Yes, sir, 'e alone seen with a clear and penetratin' eye that the country is corrupted by inflation because the gover'mint spends too little and taxes too much. The only way to keep prices down, says Douglas, is to spend more and tax less, and raise all wages. Give 'im the chance and 'e'll extinguish the inflationary fire by throwin' an extra bucket of gasoline on it. Another little explosion wouldn't do us any 'arm.

"Vote fer me, says Douglas, and make sure there's no majority in the next Parliament or else we'll 'ave a strong and brutal gover'mint that'll suppress our liberties and repeal the inalienable right of a free people to go broke in its own fashion.

"The record of the last five years 'as demonstrated beyond doubt that minority gover'mint is the best. To be sure, says Douglas, everything isn't exactly perfect, society 'as collapsed, the economy is bankrupt and Canada the laughin' stock of the world but we might 'ave bin in real trouble if a majority was in charge of our business.

"No, sir, elect a new Parliament with a couple of dozen socialists 'oldin' the balance of power to control the new gover'mint and then we'll 'ave a genuine democracy. And if the people will only give 'im a veto on all legislation Douglas pledges 'imself to enforce the wise policies of the Labor party in London and make Canada as rich and contented as Britain. No sane man would reject such a reasonable offer.

"The Social Credit party takes a different view and drops dead without warnin' but nobody knows its real motive. At least Bob Thompson managed to swim ashore before the ship sank and after a lifetime of denouncin' the Conservative party recognized in a flash that 'e'd always been a true-blue Tory at 'eart.

"Well, Stanfield embraced 'im with one arm like a long-lost brother but kept the other arm tight around Johson in a mighty transcontinental stretch from sea to sea. So the nation is finally unified and every patriotic citizen is ready to go to the polls on election day, provided, of course, it don't interfere with 'is summer vacation plans."

Letters to the Editor

Anomalous

It has been said, "The law is an ass." Be that as it may, strange anomalies turned up in our courts of justice recently. For killing another person's sheep a man was sentenced to 7 days in jail and fined.

A 72-year-old man got 90 days for being drunk, having no money and no home.

Another man was sentenced to 30 days for having no money and no home. The above, reported in the local press, is quite puzzling. — A. P. Rainey, 577 Transit.

Politician and Gentleman

In a recent article in your paper by Mr. Bruce Hutchison, there is a reference to the constitutional question between Mackenzie King and Arthur Meighen.

Mr. Hutchison says, "King foresaw that reaction (to the constitutional dispute) and Meighen, failing to see it, was permanently destroyed." The error was that of the Governor-General, Lord Byng. Meighen did what he did to try to save Lord Byng from the result of his error Mr. King was an outstanding politician; Mr. Meighen was a gentleman. — Vox Clamans.

SPECIAL REPORT FROM PARIS

By WILLIAM R. FRYE

Hanoi Freezes the Talks With a Refusal to Compromise

THE fundamental question which has dominated the Paris peace talks from the outset is now susceptible of an answer. The question is: will Hanoi let the United States disengage from Vietnam on the basis of a reasonable compromise? The answer is no — almost certainly not. At least, not at this stage, and probably not for the foreseeable future.

Frye

Boiled down to its essence, Hanoi's "peace" program, as outlined here over the past three weeks, consists of four steps:

1. A total cessation of American bombing and "other acts of war" against the north — with no corresponding reduction of the Communist war effort in the south.

2. A total withdrawal of allied troops from South Vietnam, with no corresponding withdrawal of North Vietnamese forces.

3. A coalition government, including Communist ministers and presumably dominated by them.

4. "Non-interference" from the outside with subsequent Communist efforts to seize complete power.

Capitulation Program

This is, of course, a program for American capitulation. The only concession it makes to American requirements is the provision for an interim coalition. Otherwise it amounts to a surrender ceremony.

Initial bargaining postures in a major negotiation are always tough. But in most cases, a party which is willing to dicker takes care to telegraph the fact in subtle nuances of wording, in avoidance of absolutes, in private hints. There has been virtually none of this from Hanoi.

The conclusion which western observers here feel forced to reach, however reluctantly, is that in Hanoi's present state of mind, anything less than a Communist victory is simply not negotiable.

It does not necessarily follow that W. Averell Harriman and his staff should pack up and go home. Absence of a genuine peace negotiation behind the Paris facade is a disappointment, but not necessarily a disaster.

Many in Washington opposed attempting negotiations in the first place, believing the military balance on the war fronts too unfavorable to permit a satisfactory peace. They appear to have been right.

Except that the bombing north of the 20th parallel cannot readily be resumed in the face of predictable world disapproval, the name-calling here will do little harm, and machinery for negotiations will be ready for use if circumstances ever change.

New military pressure in the south will almost certainly be required to change them. It seems inevitable that the United States will have to turn the escalation screw once again, in order to extract from Hanoi a willingness to compromise.

Meanwhile the propaganda battle is going reasonably well. Xuan Thuy, Hanoi's negotiator, has very largely forfeited any sympathy he may have originally had as a self-proclaimed "underdog," while Harriman has established himself as the unrequited would-be lover.

It is almost too good. Much of the world, including some Americans, react to a deadlock of this kind by looking for concessions from the more reasonable and amenable party. The theory is that it is no use to hope for any "give" from the other.

It remains to be seen whether, in the present case, this familiar phenomenon will result in serious and damaging world pressure for an end to the rest of the bombing.

Harriman has been trying a number of devices to cast off this pressure, including efforts to portray Thuy as really not quite as inflexible as he seems. Harriman's idea apparently is to undercut the theory that Thuy can't be successfully arm-twisted.

Curious Anomalies

This tactic results in curious anomalies, Harriman and his aides "sending" modifications of the North Vietnamese position which the North Vietnamese thereupon indignantly deny exist. This kind of thing can go on only just so long, however, before the Communists succeed in making clear they are indeed rigid and uncompromising.

At that point, the United States can only be rigid and uncompromising itself, resisting the temptation to get impatient and give ground "just to get the show back on the road."

The prospect is that Harriman and his deputy, Cyrus R. Vance, will in fact sit tight, combatting the more blatant North Vietnamese propaganda, riding out minor crises, and waiting for the day when Ho Chi Minh makes the same policy decision President Johnson did in March: to end the war with an honorable compromise.

Copyright, William R. Frye, 1968

Nature Rambles

By FREEMAN KING

As you walk around the trails at Francis Park you can see many changes in the flora.

The star flower with its pinkish-white blossom flourishes in the moist shady forest groves.

On most of the trails creeping along the ground, you can find the yerba buena with roundish, crinkly leaves that are opposed on the stem. You have to look closely to see the tiny whitish flowers. This plant belongs to the mint family. Its leaves give off an aromatic perfume.

Often close by will be the purple honeysuckle, another ground-creeper, with pinkish-purple flowers beneath the somewhat hairy leaves.

There are many coral root plants, especially the spotted variety. This plant has no green leaves but scales that clasp the stem. It is parasitic and gets its food from the decaying plant material that is in the ground. This plant belongs to the orchid family.

On the rocky outcrops the stonecrop is in full bloom with its star shaped flower and many-colored leaves. Look at the leaves and note the thick fleshy structure which holds the moisture, enabling the plant to survive during the hot dry summer. This is similar to the cactus family.

Throughout the park you can find the sanicle. Some of them have purplish flowers. Others will be yellowish. Some of the leaves are narrow, others deeply lobed. This plant seems to predominate and is often overlooked yet it is worth a study.

The conifers are showing new, bright green tips. These are called "flushings." There seems to be a slight difference in the color of individual trees.

Along the trails the ground is covered with tiny brownish flower husks. These are the male flowers from the Douglas fir that are falling from the twigs now that their task is finished. Pick one up and examine it. See how minute each flower is.

The maples are putting on their full leaf growth. Look underneath them, see the paired samara or seeds which make an angle up to 90 degrees.

Do you know that this particular maple is strictly a coast tree, and only grows west of the Cascade ranges?

Politics has caught on in Canada, the electorate is in ferment and there is a clear choice for voters who see in Prime Minister Trudeau (left) the opportunity for exciting new changes, and in Conservative leader Robert Stanfield the promise of quietude and stability, a return to a nostalgic past.

THE MAKING OF AN ELECTORATE

For the First Time in Years Canadians Are Really Listening

By PETER C. NEWMAN

OTTAWA—What's interesting about this election is not so much what the politicians are saying as what the people are doing.

It seems to be a contest concerned almost as much with the making of an electorate as with the making of a prime minister.

The surprising fact is that the exhaustion of ideologies which took place during the Diefenbaker-Pearson decade has left a political legacy comprised not of cynicism and decay, but of accumulated psychic energies. We are a people bursting with nervous tensions, new resolutions, old fears and hopeful aspirations for ourselves and for our country.

Newman

Like an abrupt change in the weather that has somehow eluded the meteorologists' charts, Canadians seem unexpectedly to be reworking the consensus on which our national politics has operated for generations.

In the Plazas

You can feel it in the shopping plazas watching people cheer Pierre Trudeau as he makes some obscure point about revising the constitution. (When was the British North America Act last cheered?)

You can sense it among the crowds baking in the late spring sun in the town squares of rural Ontario, respectfully listening to Robert Stanfield expound his own view of the Canadian future. (When was it imaginable that a Conservative leader could put forward a plan for a guaranteed annual income and make it sound not just responsible but inevitable?)

Elections always freeze the political landscape of a nation at a given moment in time. Heritage fights impulse, the tug of the past competes with the pull of the future as each voter judges the men and the issues.

Vain Search

The national portrait that emerged from the last campaign in 1965 was that of a hard-bitten provincial country-searching vainly for the potential of creative achievement that might illuminate its future.

Now the mood is different. The electorate is in ferment, digging for its soul, reflecting the various responses of individuals to the deeply unsettled period in which we live.

It's as though the voters were divided into two groups: those who yearn for excitement and those who long for stability. To some, Trudeau personified the unknown future because he seems willing to advance into it unafraid, promising only to apply his electric intelligence to problems as they arise.

To others, Stanfield is the epitome of the best of our past, a man of proven ability who has headed a government, has established his integrity and seems able by his very self possession to be capable of imposing a stability on our future.

It's as though the rich potential of Canada had suddenly become apparent to each of us. We have begun to view the politicians in their proper perspective: not as supermen charged with the burdens of taking over our collective responsibilities but as the agents of our aspirations, whose main assignment is to set us free to realize our own destinies.

What is required of the electorate is individual political involvement, a true democracy.

Most of our past elections, as waged by nearly every party leader from Sir John A. Macdonald to Lester Pearson, were sandstorms of half-truths, quadrennial assaults on reason.

Now, as Pierre Elliott Trudeau, Robert Stanfield and Tommy Douglas test themselves against the feel of contemporary Canada, they are finding that old methods and the clatter of partisan rhetoric which satisfied previous generations won't do.

New Burden

The burden is on the leaders to reach into the circuits of the nation's psyche and capture the subconscious allegiance of the people — not through grandiose promises but with an understanding appropriate to this particular moment in our history.

The national mood seems to be a mixture of optimism and apprehension. The optimism is based on the success of Expo, the adoption of our own flag and the comparison we all inevitably draw between Canada's problems with the much worse agonies faced by most other countries.

The apprehension is based on a fear that we might lose our advantages if the country breaks up over the French-English confrontation or if we continue to mismanage our economy.

It's because there are strong feelings on both sides that people have become much more emotionally involved with the election itself. For most Canadians, politics used to be a marginal activity to which one devoted a certain amount of free time, like the Boy Scouts or the local hospital fund.

Main Concern

But suddenly politics is becoming a predominant national concern for people of all ages. Nominations are being fought for as though becoming an MP were one of the most prestigious roles to which a man could aspire; a Canadian political song is near the top of the hit parade; riding associations are besieged with willing workers; editorial writers are hot with partisanship even though the campaign is barely two weeks old.

In terms of issues, this new politics is witnessing the collapse of the left-right classification which was until recently the most important method of segregating the politicians. The people are at last feeling the need to shake off the old dogmas and to create their own terms of action.

In the new political order, the people themselves — not politicians acting as their proxies — are becoming the rebels and critics of the society in which they live and work.

The main issues facing Canada today — national unity, foreign ownership of our main resources, the reform of Parliament, the need for a new and imaginative foreign policy — cannot be fitted into the old left-right context.

In Economy

In economic issues, the emphasis is also changing. It will increasingly be on bringing all citizens to the kind of economic takeoff point where they themselves can become concerned about the quality of their lives rather than mere subsistence.

The function of the progressives in politics will not remain to act as the advocates of large spending programs, but to foster the kind of measures that emphasize more personal freedom for the individual citizen — the qualities of mind and spirit that mark social progress.

Politics in Canada, as in every democracy, must remain the art of making possible the necessary. But the nature of the election process itself is undergoing a drastic transformation.

Pondering

For the first time in generations, the people are really listening to the politicians who, intentionally or not, have started the electors seriously pondering the various alternatives they represent.

The election is thus turning into a contest in which the private debates among the eleven million voters have become as important as the public debates between the three national party leaders. The "outside" story of the campaign is more important than its "inside" intrigues.

In brief, the current campaign is the most exciting and most important election in decades and it's not the politicians but the people who've made it so.

Beyond the Chase For a Fast Buck

By ART STOTT

A Victorian, returning from vacation in the throbbing Toronto-Hamilton industrial area, steps from his aircraft at Pat Bay and breathes in. Then he breathes in again more deeply, savoring air that has the tang of clean, uncloying wine. This could be the final, unpublicized touch added to the gourmet flight for which Air Canada is gaining wide repute.

Stott

Perhaps it is a locally developed taste to which home-towners are conditioned. It is an asset we hold more by accident than design, and one which, according to surveys of industrial potential, may be with us far into the future. It is a compensation for the absence of factories and highly urbanized living which have concentrated about one-tenth of Canada's entire population in and around the capital of Ontario. Back there, plants give surging production to the nation's economy—at a price including the coin of the kind of air which blows about us here.

★ ★ ★

We keep our air and our relatively relaxed living tempo. The big cities of the nation have sacrificed such amenities to the driving energies of industry, which sweats, exhales stale breath and converts a nation's natural wealth into hard cash.

A pall hangs over Hamilton, seen across the water from Queen Elizabeth Way running into the Niagara peninsula. From the top of Toronto's magnificent City Hall—towering half-cylinders of glass, steel and concrete that have an inspiring capacity to lift a visitor's eyes skyward—the view shrinks under a haze. In sunshine, the light strikes harshly at eyes unaccustomed to the city's glare.

But no one coming from the secluded reaches of Canada's Pacific can ignore the vitality of the industrial heartland—and the effective, conscious efforts of those living in an older part of Canada to give grace to their city. Trees are preserved. Big, black squirrels scamper down them to wrest a stale crust from garbage bins piled for collection a block away from a busy artery. An exclusive, high-price neighborhood, entered through its own subdivision gateway, retains rustic charm a stone's throw from a broad, high traffic density street with its trolley buses funneling human tides to the expanding subway.

★ ★ ★

In depreciating districts, old brick homes, now apartments, suggest in faded elegance an earlier era of Canadian living. Small stores, some crammed with ersatz art, curios, perpetual bargain sales merchandise, huddle at sidewalk level. In what once were the outskirts of the town, new plazas offer the comforts of indoor shopping—and the irritation of lackadaisical sales staff.

Far out, Scarborough College provides Toronto's simulation of British Columbia's Simon Fraser University—massive, almost brutal, moulds of concrete that seem to give substance to the equally massive air spaces they enclose.

A new highway cuts through the natural slopes of an old park, reducing its area—and a new park grows, miles away, to save trees, establish formal flower plots and provide roaming grounds for darting chipmunks.

Aircraft coming into and leaving the city look down on the swirling concrete entries and exits of high-speed freeways. Those leading from summer home country carry their freight of bumper-to-bumper 30-mile-an-hour traffic at the close of weekends and on holidays.

★ ★ ★

A visitor from Victoria, feeling a little like a country boy, gives grudging admiration to the big town which spreads outward and absorbs communities with the mechanical precision of industrial growth. And the country boy revises his earlier impressions of Toronto. A city that can produce the imaginative city hall is not an overgrown village. Its people, increasingly cosmopolitan, are showing more forcefully than most the direction of the new Canada and the direction is by no means an exclusive chase after the fast buck.

Saigon Can Treat With VC

By WARREN UNNA

WASHINGTON — South Vietnam's Saigon government should start negotiating with the Viet Cong's National Liberation Front right now and make its first objective an agreement on a cease-fire, Dr. Phan Quang Dan declared in an interview here.

Dan, who has just been named to South Vietnam's new cabinet, is the first of his government's leaders to come out with such a proposal. Until now, the Saigon government has offered to talk with North Vietnam, but North Vietnam prefers to deal with the United States.

"We should not wait for the talks in Paris to succeed because they may not succeed at all. And even if they do, and if there is an international conference, South Vietnam only would be 'invited,' put at an end of the conference table and not be a major partner. The only way to be master of your fate is to be master of your fate—do it yourself," Dan advised.

Outspoken

And continuing on this outspoken unorthodoxy, Dan said that while he was in favor of Saigon's anti-Communist leaders eventually forming a coalition government with the Communist Viet Cong, now was not the time: "There is too much suspicion on both sides."

Dan may appear to be free with his opinions (he looks upon himself as one of South Vietnam's "leading liberals and nationalists"), but he has earned the right.

Now 49, Dan was born in the same central Vietnamese province as North Vietnam's Ho Chi Minh. He received his medical training at the Sorbonne and Harvard, was jailed for three years by South Vietnam's late president Ngo Dinh Diem and then, last year, served as both a key member of the assembly drawing up South Vietnam's new constitution and as a candidate (unsuccessful) for the vice-presidency.

Touring U.S.

This short, affable, effervescent doctor-politician currently is midway in a two-month speaking tour of the United Sttaes.

He has been touring so quickly that it was only during the interview that Dan had a chance to see the lineup of the new Saigon cabinet announced May 24 with a list of 15 names, including that of Dr. Phan Quang Dan.

Although long openly critical of his country, its leaders and their shortcomings, Dan thinks South Vietnam and its present Saigon government finally have reached a point where they can talk peace without having to fear that they will be bested.

"I think the Vietnamese nationalists are in their strongest position now so they should not be worried about the conference table," Dan declared.

"They have never had such a strong army and police force—800,000 now and soon to be one million. The Tet offensive proved people remained loyal to the government. They at last have a very stable regime and it is not a dictatorship but has legitimacy with a constitution and elections which people and elecions which people respect. There are no more student or Buddhist demonstrations," Dan observed.

Impatient

Dan also thinks that Hanoi, although it may not get serious about negotiations until after the U.S. elecions, nevertheless is growing "impatient."

"Their basic policy was a protracted war and they used to say that in five or 20 years they would tire out the U.S.A. Now, since last October, it is more and more a conventional war and they responded very quickly to President Johnson's peace offer," Dan said.

"It's not just by ignoring them that we are going to solve the problem," Dan declared.

(The Washington Post)

Rapid Rabbit says:

The speedy way to sell Real Estate is through Multiple Listing!

MLS MULTIPLE LISTING SERVICE

It's a Service of the Victoria Real Estate Board

ASK ANY REALTOR

NEWS HIGHLIGHTS OF THE WEEK

Reviewed by Peter Murray, Times Wire News Editor

In a typical display of either courage or obstinacy, depending on one's point of view, President Charles de Gaulle refused this week to bow out under pressure.

When de Gaulle retreated suddenly to his country home in the midst of France's worst post-war crisis it was widely speculated that he was about to resign.

In retrospect, the speculation seems like bad guesswork. Quitting would not be in character for the crusty, 77-year-old general, who has always regarded his destiny and France's to be bound together.

Instead de Gaulle came out fighting in a six-minute nationwide radio address, attacking his critics and blaming the Communists for stirring up the unrest which has almost paralyzed the country.

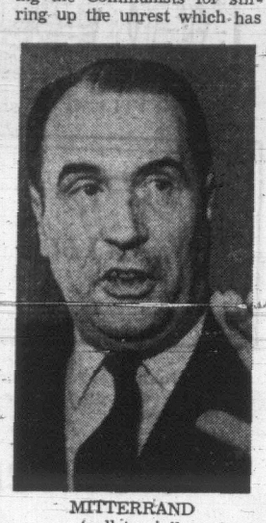

MITTERRAND
. . . 'call to civil war'

The president met only briefly with the cabinet after returning from a night of solitude at his Colombey estate, then took his case directly to the people.

He said he was dissolving the National Assembly and calling a general election. The referendum he had earlier announced on proposed economic reforms and which ran into immediate opposition, was postponed.

"I take note that the present situation physically prevents this being carried out," de Gaulle admitted.

Deploring the present climate of "intimidation, deception and tyranny," de Gaulle warned that if resistance is too great against an election "I shall have to take, to maintain the republic . . . other paths than the immediate polling of the country."

This was a clear reference to Article 16 of the constitution which allows the president to rule by decree in extreme national emergencies.

●

Reaction was swift. Leftist leader Francois Mitterrand, who placed second to de Gaulle in the last presidential election, denounced the speech as "the voice of dictatorship."

"It is a call for civil war," said Mitterrand.

Nevertheless Mitterrand earlier in the week had called for a general election, with creation of a provisional government in the interim, and the opposition parties have little choice but to contest the vote on de Gaulle's terms, short of plunging the country into all-out bloodshed.

And de Gaulle was not without support.

Thousands of Frenchmen massed in Paris Place de la Concorde after the speech, carrying tricolors and placards proclaiming "Vive de Gaulle." There was widespread reaction among the middle class against the student and labor union movements which sparked the current unrest.

The division in the country was reflected in de Gaulle's cabinet.

Education Minister Alain Peyrefitte, who had been the target of many of the students' protests, resigned earlier in the week. There were reports of other ministers who were dissatisfied with the actions of de Gaulle and Premier Georges Pompidou and wanted to quit, including Finance Minister Michel Debre.

The government had hopefully offered a number of concessions to the workers at the weekend, including a 10-per-cent wage increase in two stages this year, but the union members angrily rejected the proposal after their leaders had tentatively accepted it in negotiations with Pompidou and employer representatives.

Close to 10 million workers were still on strike at week's end with no indication they will respect de Gaulle's challenge to get the country moving again.

●

Elsewhere:

As the Vietnam war raged with increasing intensity, the peace negotiators dug in for a long stay in Paris with no evident progress made in two meetings this week. . . .

The UN Security Council unanimously approved a resolution calling for a complete ban on trade with Rhodesia. If the total boycott is effective it could bring down the white supremist regime of Ian Smith, but both South Africa and Portugal are expected to continue sending supplies and taking exports. . . .

Senator Robert Kennedy had his presidential hopes all but derailed in the Oregon primary election which saw Eugene McCarthy pile up the most votes but Vice-President Hubert Humphrey emerge as the chief beneficiary in the Democratic scramble for the nomination. Richard Nixon virtually sewed up the Republican nomination. . . .

The U.S. nuclear submarine Scorpion vanished during a transatlantic voyage and is presumed lost with 99 men aboard.

THE GALLUP POLL

Most Canadians Approved Trudeau Leadership Choice

By The Canadian Institute of Public Opinion

A majority of Canadians (52%) feel that the Liberals made a good choice when they elected Pierre Elliott Trudeau leader of the party. Less than two in ten (17%) disapprove of the selection.

In the age groups, endorsement of Mr. Trudeau reaches its peak among those in their twenties (62%), while the ratio decreases among the middle-aged and older people.

Not unexpectedly, far more Liberals (76%) are pleased with the choice of Mr. Trudeau as leader than are Conservatives—27%.

When this same question was asked about Opposition Leader Robert Stanfield, following the Conservative convention, more people (61%) approved the Tories' choice than do the Liberal choice today (52%).

The question: "On the whole, do you think the Liberals did, or did not, elect a good leader at their recent convention in Pierre Elliott Trudeau?"

	Stanfield (Oct., 1967)	Trudeau (Today)
A good choice	61%	52%
Not a good choice	12	17
Can't say	27	31
	100%	100%

Following are the tables showing how the different age groups respond to the choice of Mr. Trudeau and how adherents to the different political parties feel:

AGE—	Good Choice	Not a Good Choice	Can't Say
21-29	62%	16%	22%
30-39	59	12	29
40-49	48	18	34
Over 50	43	20	37
POLITICS—			
P.C.'s	27	38	35
Liberal	76	4	20
NDP	41	23	36

down with fares

Extra Savings from the people who brought you Red, White and Blue Fares

Youth Fares
Save 25%

If you are between 12 and 21 inclusively get yourself a CN identification card for $2.00 or use your airline youth identification card. Either will entitle you to a 25% saving on rail fares on Red Bargain and White Economy Days for trips between cities where the normal Red Bargain fare is $6.00 or more.

Family Fares
Save 10%

A 10% reduction on the total cost of rail and accommodation charges. Applies to parents and children (at least two rail fares one of which is an adult fare) when traveling between cities where the normal Red Bargain fare is $6.00 or more per person. Rail transportation is still free for children under five and half-rate for children five to eleven.

The Youth and Family Plans also apply on Grand Trunk Western routes in the U.S.

CN the escape route

Repetition Only One Of Its Faults

THE TOLKIEN RELATION; a Personal Inquiry, by William Ready, Toronto, Copp Clark, 1968. 184 pages. $4.75.

Reviewed by R. G. Lawrence

The book under review is an analysis of the creative work of J. R. R. Tolkien, with, inevitably, an emphasis on **The Hobbit** and **The Lord of the Rings.** A reviewer is automatically tempted to communicate his enthusiasm for Tolkien and to overlook Ready, since it is the achievement of the former that is the greater and will prove to be the more enduring. (Dr. Ready is a librarian, at McMaster University, Hamilton.)

To one kind of potential reader **The Tolkien Relation** will be largely meaningless; anyone lacking a considerable familiarity with **The Lord of the Rings** may find Dr. Ready's book close to a waste of time.

To another type of reader **The Tolkien Relation** will be largely valueless; a reader steeped in Tolkien will find here very little that had not already occurred to him as he read.

"The Trilogy," writes William Ready, "is the stuff of the fairy tale, of myth and legend, of the folk tale that contains the matter of Man, far beyond what it seems to be. Tolkien brings our dragons home to roost."

This is one of the author's most perceptive observations (if inept methaphorically), but it is a truth likely to be evident to most readers of Tolkien.

Poor Style . . . Badly Written

Furthermore, this is a badly written book. Many colloquialisms and infelicities of style intrude, but more aggravating is Dr. Ready's engrained habit of repetition. One will often find the same idea offered in four different chapters. The book is rambling and disjointed, with frequent irrelevancies and digressions. These elements of the book, plus large type and blank pages persuade one that **The Tolkien Relation** could better be an article than a book.

For all it faults, the book has much material of interest. The reader learns a little about Professor Tolkien's early life in South Africa, service in the First world War, and his long career as a don and professor of Anglo-Saxon at Oxford University. Dr. Ready writes of Tolkien's conservatism, his Catholicism, and his reticence.

However, biographical titbits, comments on Tolkien's relationships with C. S. Lewis and Charles Williams, and plot summaries of Tolkien's two principal creative works are peripheral to the main theme of this book.

Two subjects are likely to stick in the mind of a reader of **The Tolkien Relation.** The first is Tolkien's attitude towards Hobbits. On the one hand, he depicts them as pleasant creatures, a little stupid, preoccupied with comfort, food, and genealogy. However, the other, the more profound side of the Hobbits is summed up by Dr. Ready in two fine sentences: "The Hobbit is Man's own daring admission of himself as he really is. . . . Tolkien reveals the power and dignity that reside in Man, however hidden they may be, as they are, most of the time, and he does it through a little Hobbit, Frodo, who is Man in essence, more than man." (Dr. Ready suggests that **The Lord of the Rings** is a better introduction to Tolkien than **The Hobbit.**)

Doesn't Penetrate Deeply Enough

The second significant theme in **The Tolkien Relation** is the ultimate meaning of Tolkien's books. Here Dr. Ready points the way, but does not penetrate especially deeply. He finds that **The Lord of the Rings,** the climax of Tolkien's work, is in essence about man's freedom of will to choose between good and evil, and the potentiality of power (as symbolized by the rings) to corrupt.

The critic draws some interesting parallels between Tolkien and **Beowulf,** as well as the books of T. H. White. Equally relevant to an analysis of ultimate significance are, however, unmentioned books like Milton's **Paradise Lost** and Bunyan's **Pilgrim's Progress.** One might even find important parallels between **The Lord of the Rings** and Swift's **Gulliver's Travels.**

A review such as this is in constant danger of drifting off into an analysis of Tolkien, achieved in Dr. Ready's book somewhat less than brilliantly and excitingly. His study is not likely to send many readers to Tolkien, but if it contributes something to an understanding of one of the significant works of our times it will have been worthwhile.

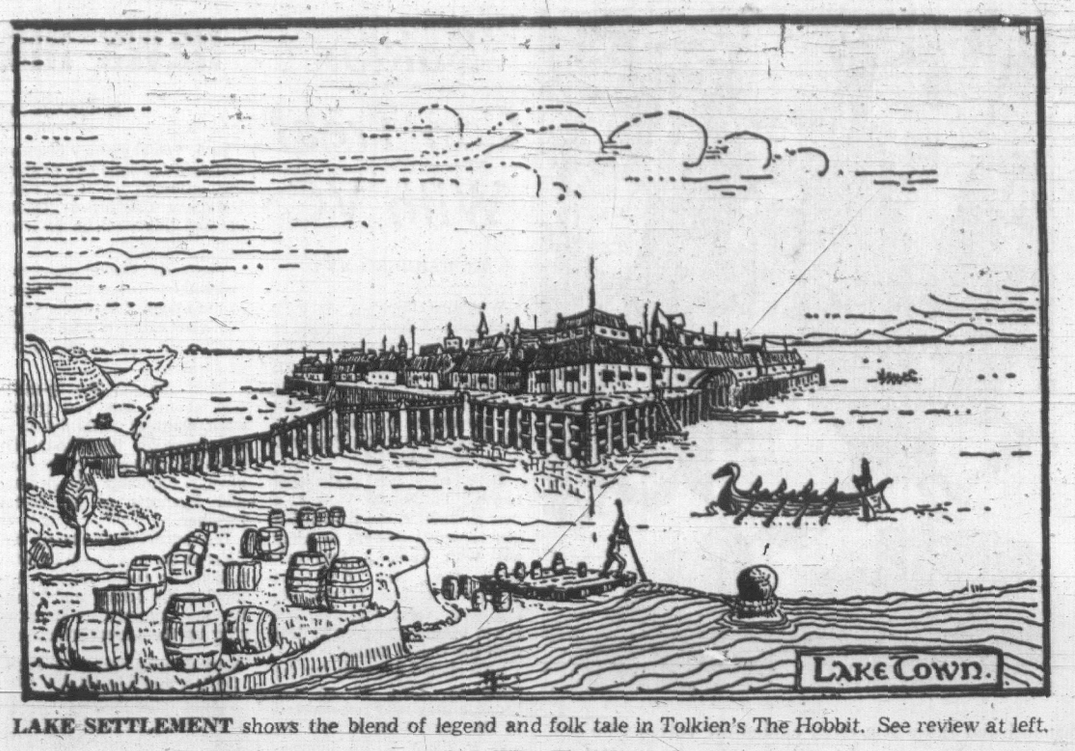

LAKE SETTLEMENT shows the blend of legend and folk tale in Tolkien's The Hobbit. See review at left.

The Book Page

Joan Coldwell is on vacation. The Book Page will be edited during the summer months by Anthony Jenkins.

Father Called a Cab When All Else Failed

A CAB AT THE DOOR: An autobiography (early years), by V. S. Pritchett; Clarke, Irwin and Co.; $6; 240 pages.

Reviewed by Anthony Jenkins

Writing a good autobiography is not as easy as it might seem. To put down the truth about oneself without being vindictive towards the people one dislikes and without seeing oneself through rose-tinted spectacles requires an uncompromising honesty.

This is even more true when the period one looks back at is one's childhood, the years when one is most bound up with one's own importance and when the world outside matters only in so far as it touches oneself. V. S. Pritchett has this sort of honesty.

Mr. Pritchett has now become part of the British literary establishment. He is one of England's most respected reviewers and is well known for his ironic short stories and for the sharply realized atmosphere of his travel books. **The Cab at the Door** is the first volume of his autobiography and covers his first 20 years. It is also a "portrait of the artist as a young man," for at every turn one is made aware of the impact that those early years have had on the writer.

The book ends with young Victor in Paris, turning deliberately away from his background and from his family: "I became a foreigner. For myself that is what a writer is—a man living on the other side of a frontier."

Always Foreigner

Yet, as the whole book makes abundantly clear, Victor had always been a foreigner. On one side of the frontier stands himself, a youth whom he presents with unsentimental clarity, and on the other side his family and the tawdry lodgings that they all journeyed through during those nineteen years.

The foreigner in the household observed everything and stored it all away, so that now the characters of his boyhood tumble onto the page, loved and hated, analyzed and seen for what they are.

Father was a Yorkshireman and came from a long line of dourly romantic eccentrics. He was a Micawber character "walking in and out of jobs with the bumptiousness of a god."

But his bright hopes always turned to dust so that by the time Victor was 12, the cab at the door had hurried the family away from debt and disaster some 18 times.

The children would be packed off to their grandparents in the country while father built new dreams and set about conquering a fresh town.

'Seductive Look'

Mother came from London and was something of a captive amongst her husband's people. "She was a slight and tiny fair-haired young woman with a sulky seductive look;" a cheeky Cockney girl whose ideal was always "love in a nice little shop." Happy when singing sentimental ballads at the piano—"she could 'cross hands' too"—she was temperamentally a stranger to her husband's ways: "We never owed a penny us girls were brought up straight."

Family life was a series of battles against debt, and its tempo fluctuated between cooing arias from mother and father—"O dry those tears, O calm those fears, Life will be better tormorrow"—which could quickly dissolve into less dovelike duets.

Father would rage at his wife's flighty London ways: "he would shout 'I raised you from the gutter' and, with a glance of appeal to us, would say 'You can't make a silk purse out of a sow's ear.'"

But mother was not lost for a reply: "she would mock father's piety with phrases like 'two-faced Wesleyans' and 'Hallelujah, keep your hands off.'"

The tumult of his upbringing is portrayed with unsparing honesty. Though a stranger, Victor is part of the family: "All of us, though peaceable enough, are liable to stick our chins out and take our superiors down a peg or two if our pride is touched."

Young Victor's pride as an aspiring writer was often touched in that household and his parents are taken down with devastating effect—"I hated my father"—yet Mr. Pritchett sees around and behind the figure of his young self so that Victor never appears superior or smug.

He accepts the fact that he is what he is and his parents are the people that they are. The line is drawn up between them with severity but little animosity.

This is the real impact of the book. We look over Victor's shoulder at vividly presented characters whom he hates and loves. His is a dazzling picture of lower-middle-class Edwardian society, as vivid and as pathetically jaunty as the worldd of H. G. Wells' Kipps or Mr. Polly.

The family's endless flight continually interrupted Victor's schooling and he never went to university. Instead, he studied life, and one can only thank fate that he did.

This is an absorbing book. It builds a world that is as well-rounded as that of any work of fiction. It is passionate yet well judged, and the sentences are bitingly perceptive in their smooth precision. Hopefully, we will not have to wait long for volume two to come off the presses.

It's a Good Question But Answers Fall Short

WHICH WAY GERMANY? by Harry W. Flannery and Gerhart Seger; Hawthorn Books, Inc., New York, 1968; 246 pages; $8.25.

Reviewed by
Walter E. Riedel
Department of
Modern Languages,
University of Victoria

Many changes have occurred in West Germany in the recent past. After Dr. Erhard resigned as chancellor, Dr. Kiesinger formed a new government uniting the Christian Democrats and the former opposition, the Social Democrats, in a grand coalition.

The National Democratic Party, described as neo-Nazi, has recently made further gains. Students have staged violent demonstrations. After such protests and talk of a new, more free and more democratic Germany — "Which Way Germany?" is a timely question.

Harry W. Flannery, a CBS correspondent in Berlin before the Second World War, and Gerhart Seger, a social democrat member of the Reichstag between the two wars, intend to give a comprehensive picture of the politics, the economy and the culture of present-day Germany in order to forecast its future.

'Front Line'

In spite of the book's title, the authors state in the foreword that the theme is only West Germany, which they view as the "front line for democracy in Europe." They deal with this theme as "seen in terms of United States interest" but express the hope of having been "successful in their efforts to be objective in a rather controversial area."

The book contains a great deal of information about Germany today. The authors begin with a sketch of the country's dark past of Nazism, deal with Germany's defeat and division, follow its reconstruction under Dr. Adenauer; the aims of the principal parties (the Christian Democrats, the Social Democrats and the Free Democrats) are discussed at length; the somewhat embarrassing neo-Nazi surge is considered by the authors as greatly distorted on the part of the press. The "world's most free economy" which produced the "economic miracle" is greatly lauded. On the other hand, information about East Germany is rather sketchy.

Left Wondering

The two journalists are so concerned with presenting facts that they include plenty of statistical information; unfortunately the reader is too often left to wonder about the sources. Statistics are meaningful only in their proper perspective, and the authors often present them in a misleading manner.

For instance, in a comparison of the average wages of a West German and a U.S. worker the authors convert the wage of the German worker into U.S. dollars, compare the two figures and conclude that the American worker earns twice as much as his German counterpart. The reader is left to wonder what the buying power of each worker's earnings would be in the respective countries.

Even cultural life is given in statistics: "25 million people attend 197 theatres in West Germany every year." The airlift during the blockade of Berlin is commented upon as follows: "Nearly 300,000 round trips to Berlin were made in the next 15 months. The mileage was more than that of 200 trips to the moon." This conversion is meaningful to every astronaut who has been to the moon and back.

Model Democracy

Flannery and Seger's West Germany emerges as a model democracy with close ties to the West and with a good chance for survival. Communism holds no attraction for the West Germans because they are fat and well provided for in their old age.

The National Democrats are brushed aside by gross oversimplification: the authors equate neo-Nazism with Hitler and the gas chambers and comment: "It is hard to believe that any people would want to bring back the gas chambers and other madness of the Hitler years."

Since the book's publication the National Democrats have made further gains and Germany has had its worst student demonstrations. These facts suggest that there is unfinished business: meaningful reforms as well as the reunification of Germany which has still to be dealt with at a peace conference by the victors of the Second World War.

The question remains whether the inability to find a solution to the German problem will lead to further unrest and contribute to further gains of right-wing elements, which could endanger West Germany's democracy.

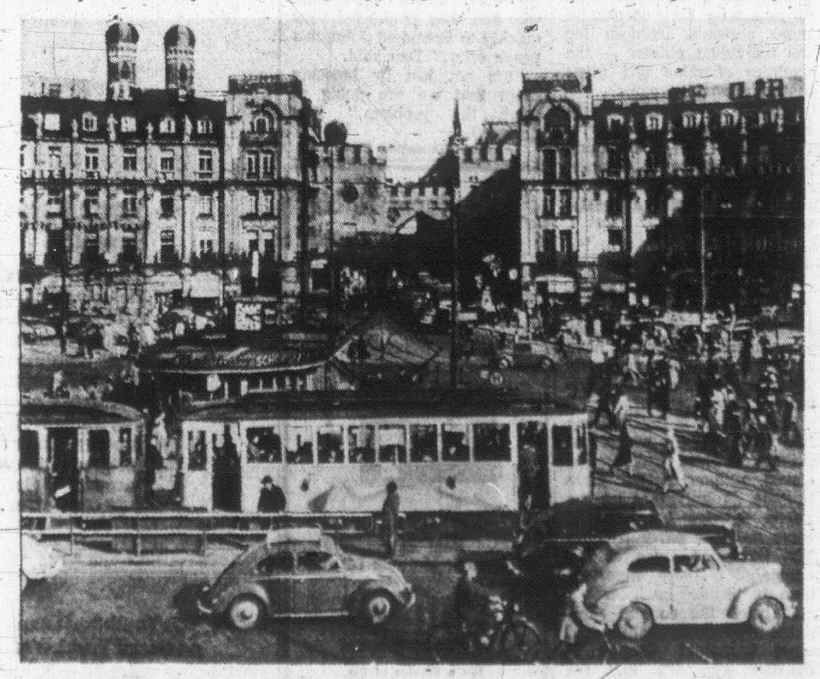

BUSY SCENE in Munich's Karl Square typifies the prosperity of post-war Germany. Will it last? See review at left.

SEA, COAST, PLACES

THE CURVE OF TIME, by M. Wylie Blanchet. Gray's Publishing (Sidney, B.C.) $5.75.

There is a special pleasure in reading about familiar places; consequently **The Curve of Time** is likely to be very popular with British Columbians, especially the boating enthusiasts.

The book is a collection of memories of summers many years ago when its author (who died in 1961) took her five children on long summer camping holidays up the B.C. coast in a 25 foot boat.

These were not luxury cruises by any means: The quarters were cramped, each person had only one set of clothes, and the skipper-cum-navigator-cum-engineer had to keep control in face of natural dangers that would send most mothers into hysterics.

It is a tale of excitement and adventure but there is a lot to be learnt from it too. The summer trips were extensions of the children's education as they followed the routes of Captain Vancouver, searched for marine life and explored deserted Indian villages.

Empty Village

One particularly interesting chapter describes a day in an empty winter village where the children found an Indian burial wood, with boxes-of-the-dead bound to upper branches by ropes of cedar bark.

This is essentially a book about the sea and coast places. People are less clearly defined and though the children are always very much there they are not characterized; only the youngest emerges as a distinct person.

There is one exception to this in the chapter "Mike," a moving and credible evocation of a fine individual who had opted out of civilization to live for over thirty years in an isolated cabin, with an impressive little library and an orchard of apple trees.

This is the first Canadian edition of a book published some years ago in Britain. To the original version have been added chapters Mrs. Blanchet was working on at the time of her death.

These describe the family home, Little House and its Seven Acres overlooking Haro Strait.

The publishers do a real service in making this book available to Canadian readers. No doubt it will find its way into many a camper's gear this summer; it is ideal for dipping into at odd moments.

J.C.

The Web Doesn't Like Meddlers

THE MIRACULOUS WEB. THE BALANCE OF LIFE, by Natalie Friendly. Illustrations by Bette Fast. For Grades 5-9. Prentice-Hall; 92 pp; $4.75.

Reviewed by
Derik V. Ellis.

This little book is the story of ecology, how animals and plants are dependent on one another and on their environment. It is very desirable that young people read as early as possible about the complexity of the web and the problems that can develop by interfering with it.

Wide Range

Mrs. Friendly covers much of the range of ecology. She has short sections on natural regions — the tundra, deciduous forests, grasslands, deserts, the sea and neatly parcels lakes, rivers and puddles into a section on inland waters.

She also brings in where appropriate the basic concepts of ecology, for example the adaptations of animals and plants to their environments, food chains and pyramid of numbers, plant succession and climax communities.

However, she rather badly mixes niche with territory. In most of the regional chapters she describes food chains, and there is often a drawing showing the animals and plants of the chain.

The smaller organisms in these are not always shown sufficiently clearly.

The book finishes with two chapters specifically on problems coming from our interference with the "Miraculous Web." She groups these as pollution and conservation, but in addition has scattered other tales of troubles through the book.

When we put together the subject matter of natural history, which is always interesting to young people, and Mrs. Friendly's frequent use of analogies from a child's world, then we have a book that children should enjoy. It seems suited though to grades 3-6, rather than teenagers up to grade 9.

A NEW ERA IN REAL ESTATE
ASK
COLONY'S COMPUTER
See Financial Page

Recent Books by B.C. Authors

BOOKS

The Curve of Time
by M. Wylie Blanchet

The Mouth of the Wolf
by John Windsor (author of Blind Date)

The Salmon People
Story of West Coast salmon fishing, by Hugh W. McKervill.

Marionette Book Shop
1019 Douglas Street
(Mail Order Service)

You Must Have Heard

of someone dying recently of a heart attack? Maybe a friend? A relative? A business associate or was it your next-door neighbor?

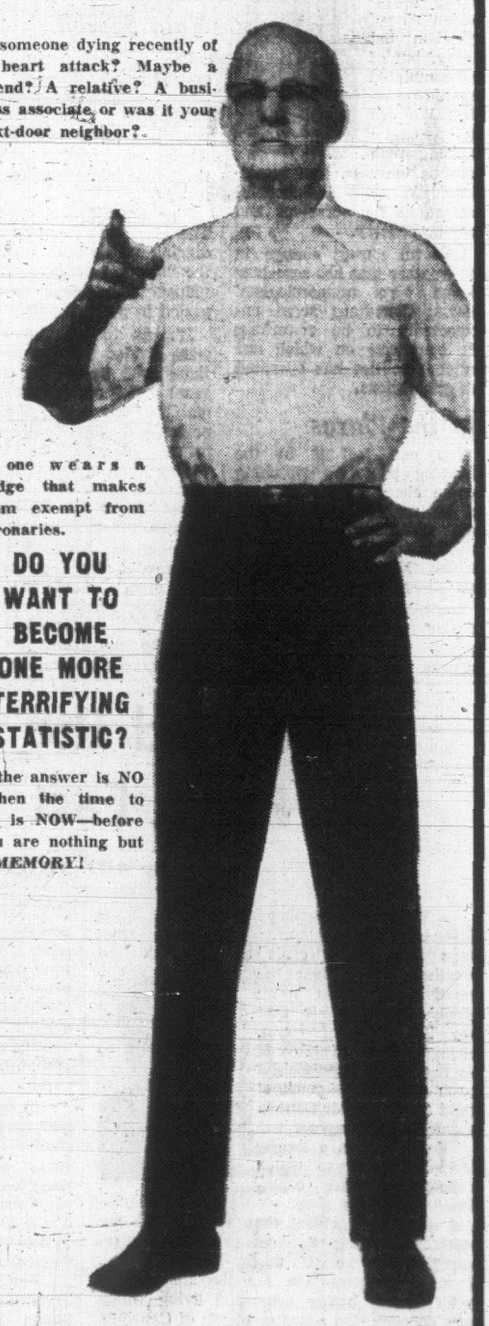

No one wears a badge that makes them exempt from coronaries.

DO YOU WANT TO BECOME ONE MORE TERRIFYING STATISTIC?

If the answer is NO—then the time to act is NOW—before you are nothing but a MEMORY!

Get your badge of longevity. Join the Palm Springs Health Spa. CALL 385-0732 for Your Free Tour and Analysis and Remember—

AGE IS NO BARRIER

Mon. - Fri., 10 - 10; Sat., 10 - 6; Sun., 9 - 5

Spa HEALTH CLUBS For Men and Women

385-0732

1315 Government St.

Palm Springs European HEALTH SPA

Workshop Set For Writers

A Creative Writers' Workshop will be held Aug. 12-23 at the Ryerson Polytechnical Institute, 50 Gould Street, Toronto 2.

Deadline for registration is June 10.

The workshop will give aspiring writers the chance to discuss their work with professional authors, critics, publishers' representatives and CBC directors.

Among the seminar leaders and lecturers will be novelists Austin Clarke, Arthur Hailey, Hugh Garner, poet John Robert Colombo and magazine editors John Clare and Kildare Dobbs.

FOCUS

By BRAD NUGENT

The high-flying Mamas and Papas are back in the groove with Papas and The Mamas Presented by The Mamas and Papas.

The album contains several standout numbers, notably The Right to Somebody to Love, Meditation Mama, Nothing's Too Good For My Little Child, Twelve Thirty, Midnight Voyage and a nifty version of the oldie Dream a Little Dream of Me.

●

A Canadian combo, The Collection, have made their first LP offering. They essay some advanced rock music ideas, including the use of dramatics and electronics above and beyond the call of duty.

For the most part they use these techniques effectively and further distinguish their product by giving the lyrics a meaningful place.

Some of the top pieces are She (Will-o-the-Wind), Howard Christman's Older, Lydia Purple and One Act Play.

A complex opus, What Love occupies the entire second side, being over 19 minutes long.

●

The Hook, an exciting new combo with a dynamic, striking attack have come up with an equally exciting album issue — The Hook Will Grab You.

Being heavily based in rhythm and blues, they pave no new roads but lift their rock 'n' roll to refreshing heights with lots of personality and thoughtful arrangements.

They have the appeal for younger teens, plus the musicianship to attract older hipper members of the younger generation, of whom so many are aspiring musicians.

Among the highlights are Homes, Everything's Groovy, Dimples, Turn Your Head, Son of Fantasy, Garbage Man and Dr. B. and His Friends.

People Get Ready for the Group Therapy is title of The Group Therapy's new LP.

The quintet has a variety of attacks, but keeps chiefly to the blues groove.

The songs are relatively straightforward, including oldies like People Get Ready and The Exodus Song, among some new material like Foxy Lady and Who'll Be Next.

I'm In Love is a striking success for Wilson Pickett, who seems to grow stronger with each outing.

While this set includes plenty of hard-driving rhythm song, the outstanding performances are the ballads — I've Gone a Long Way, Jealous Love, the title item and Sam Cooke's Bring It On Home to Me, which gets an awesomely soulful reading from the wicked Pickett.

●

Manfred Mann's The Mighty Quinn (Quinn the Eskimo) is featured on their new LP of the same title. They are one of Britain's more talented groups who seem to fuse jazz and various other elements into a distinct rock formation.

The album, excellent both instrumentally and vocally, holds Ha Ha Said the Clown, The Vicar's Daughter, Cubist Town, Everyday Another Hair Turns Grey, Country Dancing and others.

●

Country and Western fans will no doubt be waiting for Johnny Cash at Folsom. While I won't pretend to be a C and W fan I find this album most listenable.

The central fact of this issue is that it was recorded before an assemblage of inmates at Folsom Prison.

The title song, Folsom Prison Blues, is punctuated by the reactions of the prisoners and is followed by such numbers as Dark as the Dungeon, Cocaine Blues, 25 Minutes To Go, Orange Blossom Special, The Wall, Green Green Grass of Home and two numbers duetted with June Carter, Jackson, and Give My Love to Rose.

●

The soundtrack for one of the box office smashes of the year, Planet of the Apes, has recently been released. The main title theme is a compelling modernist conception.

The suspenseful and scarifying scenes in the film are also sharply underlined by a series of effective themes and instrumentation all recorded with obvious technical skill.

The Bee Gees look quite different in their second album, Horizontal; not nearly as multifaceted (perhaps because the songs on the first album were written over several years), more muted and calm.

Their style is still distinctive and they've learned how to control the thick orchestration and slow beat they seem to prefer in their recent songs — no one else could match the lumbering density of World on Horizontal — but the album lacks the excitement of their first.

●

TOP OF THE CHARTS:

Delilah, by Tom Jones.

Young Girl, by The Union Gap.

Summertime Blues, by The Union Gap.

Louisiana Man, by Bobby Gentry.

Mrs. Robinson, by Simon and Garfunkle.

AN EYEFUL herself, Anna Travis has her eye on a career in films now that she's got her first movie role. Director George Marshall spotted her in a Las Vegas chorus line and introduced her to Jerry Lewis. He gave her a role as a poolside waitress in Hook, Line and Sinker, now being filmed in Hollywood. Anne is a native of Long Beach and is 23.

Student Concerts Expanded

The number of student concerts presented by Victoria Conservatory of Music; terminating the year's work, rises from the originally scheduled four, to six, according to an announcement by Conservatory director Robin Wood.

To take place June 16 and 19, the former will be at McPherson Playhouse and the latter at the Conservatory, featuring pianist Allison Marshall and violinist Trudi Conrad.

A former pupil at the Conservatory, Miss Conrad has returned home for a few weeks after a very successful year studying and performing in Quebec City.

She will spend the summer studying under a Canada Council Grant in the Eastern United States.

This Sunday, the Conservatory program at McPherson Playhouse will be presented by a single artist student — Camille Inkman, winner of the Victoria City Medallion in this year's Music Festival.

Camille is 17 and a Grade XII student at Esquimalt Secondary School. Vancouver-born, she studied there with Eleanor Patch, one of Vancouver's leading piano teachers.

She came to live and study in Victoria last November.

She has won many awards and scholarships in her career to date, including the Canadian Composition category in the Centennial competition for all Canada, and second place in the general classification in a competion open to Canadian pianists up to the age of 30.

This year, as well as the Victoria City Medallion, Camille won four classes in the Vancouver Music Festival, including top place for Bach playing.

Her program for Sunday's recital will consist of the following numbers: Toccata in D. Bach; Sonata Op. 81 (a) "Les Adieux," Beethoven; Two Studies, Francois Morel (Canadian composer); Ballade in F minor, Chopin; Sonatine, Ravel; Hungarian Rhapsody No. 11, Liszt.

The recital begins at 2:30 p.m.

INKMAN
. . . medallion winner

Auditions Monday For Amahl

For the fourth occasion in 10 years, Christ Church Cathedral will be invested with the enchantment and poignant appeal next Christmas season, of Menotti's opera, Amahl and the Night Visitors.

The production, which has become a triennial tradition at the Cathedral, will again be directed musically by Richard Proudman and staged by Audrey Johnson.

It has been decided to hold open auditions for all principal roles on this occasion.

A preliminary audition will be held Monday at 8 p.m. in Christ Church Cathedral Memorial Hall, Vancouver Street.

The three kings, bass, baritone and tenor or high baritone; Page, baritone; Mother, soprano, and Amahl, boy soprano, are the roles to be cast.

Anyone interested may attend, or obtain further information by phoning 477-3198 or 382-5321. Production dates will be Dec. 27, 28, 29, 30 and Jan. 2, 3 and 4.

SUMMER WORKSHOP

Plays to Swell Funds

The urgent need for scholarship funds to assist drama students at the University of Victoria, has sparked a number of activities.

University budget cuts having reduced the number of bursaries available for secondary school students in the province who wish to attend the Summer Theatre Workship, visiting Workshop director Martin Jenkins has swung into action.

For the purpose, Mr. Jenkins has revived a program he has presented successfully in Britain, It is a two-man show entitled Great Knights in the Theatre and is comprised of play excerpts and sketches concerning famous actors.

Mr. Jenkins, British actor, BBC producer, founder of England's Everyman Theatre and former assistant director of the Royal Shakespeare Company, will have as his partner for Great Knights, former Uvic professor and well known actor, Harry Hill.

The duo will stage the program at McPherson Playhouse, June 19, as a benefit performance for Summer Workshop bursaries.

A contribution has also been made to this fund out of the proceeds of the Modes in Motion fashion show presented in the Phoenix Theatre in April by the Women's Committee of Victoria Conservatory of Music.

To swell bursary and scholarship funds for the regular winter session of the Theatre Division, faculty and students are co-operating in a program of two short plays under the over-all title, Freedom is . . .

The plays, by two post-war German writers, are Freedom for Clemens by Tancred Dorst, being directed by Associate Professor Carl Hare, and Dr. Korczak and The Children by Erwin Sylvanus, directed by Assistant Professor Frederick Edell.

The program will be presented in the Phoenix Theatre June 25-29 and July 2-6.

Opening date for the summer workshop is July 2 and classes will be continuous through Aug. 9.

Evenings will be devoted to rehearsals for this year's major production of Shakespeare's Romeo and Juliet, directed by Martin Jenkins.

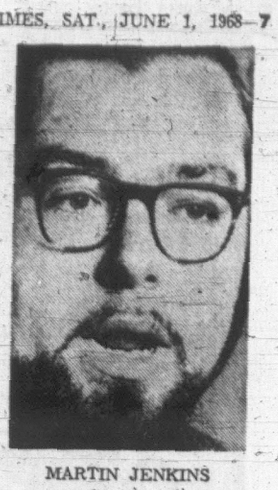

MARTIN JENKINS
. . . now in action

VICTORIA DENTURE CLINIC
Suite 216, 895 Fort Street • Phone 386-8031
Offering a complete professional denture service under the care of fully-qualified and licensed dentists.
ACADEMY OF DENTISTRY
A non-profit society sponsored by the College of Dental Surgeons of British Columbia
GEORGIA MEDICAL-DENTAL BUILDING, 925 WEST GEORGIA STREET, VANCOUVER 1, B.C.

A NEW ERA IN REAL ESTATE
ASK
COLONY'S COMPUTER
See Financial Page

Holiday
on spectacular Long Beach,
Vancouver Island

WICKANINNISH INN
Rising above a magnificent, sandy beach, Wickaninnish Inn offers a refreshing combination of luxurious resort atmosphere and unspoiled scenic beauty. You can hike forest trails to secluded coves for swimming and sunning . . . stroll the beach collecting seashells . . . dig for clams. There's good fishing, too, and skin diving. And this is one of the few places along the Pacific Coast offering ideal surfing conditions. For what you enjoy, rates are more than reasonable: $15 to $17.50 per person (double accommodation), including all meals. For reservations and complete information, write:
Robin M. Fells, resident manager, Wickaninnish Inn, Long Beach, Vancouver Island, British Columbia.

10 Days Free Trial
on every
DUNLOP
tire.
We Guarantee it...in writing!

We will prove to you that you can get as good or better tires from Dunlop for less money than any other major manufacturer.

To prove it, we offer you ten days of testing, on your own car, without obligation. Drop in and purchase a set of Dunlops . . . we'll install them free. If, after ten days of riding on our tires, you are not completely satisfied, we will refund every cent of your money. You couldn't ask for more. It wouldn't cost you one cent to find the finest tire value . . . anywhere.

Sale LIMITED TIME ONLY

NEW DUNLOP GOLD CUP
MILE FOR MILE, THE COUNTRY'S GREATEST TIRE VALUE.
775 x 14 B/W fits most cars
$19.95 exchange
• All new multi-sipe tread design
• 4 full nylon plies
• Optional Sculptured Dual White Sidewall
• Wrap around Safety Shoulder
• First line construction, better than O/E.
Superior to leading manufacturers' tires selling for over $29.00.

EXTRA WIDE LOW PROFILE TIRE — AT BIG SAVINGS
GOLD SEAL SPEED NYLON
695 x 14 B/W ONLY
$24.95 (no trade required)
• True low profile — broader, flatter footprint
• Full 4 ply nylon construction Reduced road shock and longer tire life
• Superior "Wet hold" — wipes roads dry for life of unique tread
• Patented safety shoulder — for increased steering control
• Premium tire compound — a new blend of polybutadiene for quieter ride, better grip
Compares with leading manufacturers' tires selling over $34.00. Complete range of sizes.

ALL DUNLOP TIRES FAR EXCEED ALL OFFICIAL & GOVERNMENT TIRE STANDARDS

PERFORMANCE RATED
DUNLOP SUPER SPORTS
Torture tested at a screaming 125 miles per hour.
• Super strength nylon cord — full 4 plys to shrug off impacts and bruises.
• Deep Ribbed Safety Shoulder gets up and over ridges with ease.
• Super low profile for longer tire life, puts more rubber on the road.
• Improved Rubber Compound — resists tortuous stress of heat buildup.
• Sporty Red Stripe — gives distinctive custom look.
695x14 only
$29.95 (no trade required)

THE SUPERIOR ECONOMY TIRE
FAMOUS CUSHIONRIDE
775 x 14 B/W fits most cars ONLY
$14.95 exchange
• Full tread depth all the way to the casing
• Safety shoulder
• Economy plus safety and mileage
The quality of this tire exceeds that of all leading manufacturers' economy tires.

SP RADIAL PLY TIRES.
THE ONLY "WIDE-TRACK" RADIALS ON THE MARKET.
FR-70—775 x 14 (205-14) Red Sidewall — fits most Domestic Automobiles — from
Choice of British, German or U.S. tread patterns. The proven superiority of famous Dunlop Radial ply design — now with the unmistakable wide track, red stripe look.
$54.95 Exchange
European sizes from $25.45 (no trade required)

INSTANT CREDIT ON ANY PURCHASE BUY A SET TODAY!

Dunlop Gold Seal tires have earned the Good Housekeeping Seal!

YOUR FACTORY STORE
DUNLOP TIRE SERVICE CENTRE
2650 DOUGLAS STREET
Near Humber Green 382-8228

PUZZLED?
763
FORT ST.
The ONE,
The ONLY
London Drugs
OPTICAL DEPT.
"LOOK FOR THE NAME ON THE DOOR"
763
FORT ST.
DOWNTOWN VICTORIA
386-7578

FINANCIAL TROUBLES?
Do You Know That
1. You can readily obtain FREE Debt Counselling.
2. Have all your accounts pooled and arranged for you on one monthly payment, made by you on a reasonable budget worked out for you.
3. At no service or other charge TO YOU!
PHONE 386-3431
DAILY TO 5:30 P.M. OR SATURDAYS, 9 - 12
Credit Granters Association
OF VICTORIA
DEBT COUNSELLING SERVICE
723 FORT STREET

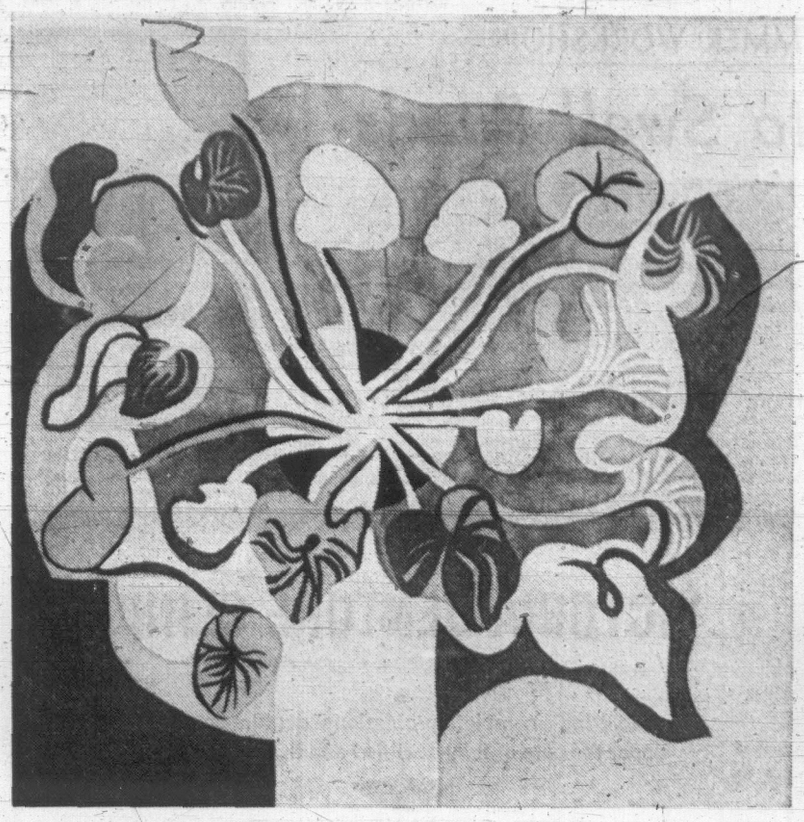

SEMI-ABSTRACT painting titled "Cyclamen Plant" is included in Victoria Art Gallery's current show. *Exhibit shows what emerging artists can do with new materials and what directions art will take in future.*

Diamond In the Groove

Mussorgsky, Pictures at an Exhibition. Piano Suite; Horowitz; LM2357 Ravel's Orchestral Transcription; Karajan DGG 139010.

If you like stories, amply illustrated by detailed, colored pictures, you will probably prefer Ravel's transcription for orchestra of Mussorgsky's Pictures at an Exhibition. But if, like some readers, you prefer to endow the composer's sketched suggestion with your own creative imagination, you will find greater pleasure in the original piano version.

Both recordings are brilliantly executed and Ravel certainly deserves credit for popularising a work which pianists tended to shun.

Von Karajan uses all the textures and tone colors of the orchestral instruments to illustrate each picture; but Horowitz produces amazing numbers of varied tone effects from the piano.

The orchestral recording has a distinct advantage in engineering quality but even the occasional smothered, suffocating cough in the piano version cannot really detract from such a wonderful performance.

Mussorgsky, whom Tchaikowsky summed up as having killed his colossal creative genius with theories, has ever been a favored son of U.S.S.R. authorities.

Believing that Art should be the handmaid of Humanity, Mussorgsky refused to seek beauty for its own sake, but rather sought "to reach out the hand of fellowship to the liberated masses and learn from them the true purpose of life."

Fortunately, the Pictures at an Exhibition, written as a memoriam to his friend Hartman is in no way marred by ideology.

Several pictures are definitely more effective in the orchestral version. The Catacombs gains much from the mysterious horn effects, grating death-describing chords and organ-like hymn tunes.

The smooth saxophone melody in The Old Castle seems more anachronistic to a troubadour-serenaded castle than the piano version.

The unhatched chicks, the ladies in Limoge market-place and the children quarrelling in the Tuilleries gardens, all gain from the variety of orchestral instruments but the comic effect is better maintained by the unsoftened angularity of the piano.

In this respect too, the Gnome becomes more grotesque when described by a pianist.

The most famous picture of all, that of the arrogant prosperous Jew and his impoverished whining, nagging fellow-countryman describes a picture which Hartman had given to Mussorgsky because he admired it so much.

The one fault of Van Karajan's interpretation in general is that everything is too large, too heroic and grand and therefore too nearly a parody.

The promenade sections which link the pictures in the first section at least, sound more like a processional than a heavy-footed amble around a gallery.

Similarly, the Great Gate of Kiev is so magnificent that only a convocation of dignitaries would enter through it. Horowitz adds a bustle of activity to his interpretation which would open the gate to merchants and peddlers, grand though it is.

In either version, this is a fascinating work and lucky listeners will have access to both.

Drama Festival Vice-President

A member of the board of Victoria Theatre Guild, and well-known Victoria actress, Mrs. Helen Smith, was elected a vice-president of the Dominion Drama Festival last week.

The wife of Hershall A. Smith, 2770 Thorpe Place, she was named to the office at the regular meeting of the DDF's Governors' Court at Windsor, Ont.

Youth Drama Branch Formed

A Greater Victoria Branch of the Canadian Child and Youth Drama Association was consolidated with an election of executive and committee Monday night.

The meeting was held in the Workshop Theatre, University of Victoria. Associate Professor Richard Courtney was appointed chairman.

Mr. Courtney is already a member of the board and national executive of the CCYDA with specific responsibility in the area of teacher-training.

He received this appointment while attending the organization's national conference last week in Toronto.

Other executive members elected for the Victoria branch were James Dulmage, vice-chairman; H. C. Farr, secretary, and Alexander McNeel-Caird, treasurer.

The committee is made up of representatives of various areas and levels of drama activity.

On it are Mrs. Phyllis Dulmage, senior secondary school; Maureen Gee, elementary; Kindergarten, Mrs. Roberta Emery; church drama, Mrs. Molly Phillips; children's theatre, Mrs. Kay Howard; independent schools (girls), Mrs. Pat Fairweather; independent schools (boys), W. Buckle; playgrounds, Mrs. I. Craig, and ex-officio, Ann Adamson.

Representatives for junior secondary, primary, university and in therapy are yet to be appointed.

VANCOUVER CALENDAR

Canadian Art Theatre presents **Shaw's Pygmalion** with Derek Ralston and Toni Sinclair, nightly through June 8, 8:30 p.m., Queen Elizabeth Playhouse.

ART IN REVIEW

Instantly Engaging, Yet Not Demanding

By TED LINDBERG
(First of Two Parts)

There is an important exhibit at the Art Gallery of Greater Victoria until June 9; important in the sense that it will afford a rather rare glimpse of several artistic worlds that are practically non-existent locally.

It is titled Cross-Section '68: Younger Vancouver, and ought to be seen by anyone remotely interested in what has been going on in this decade.

Lindberg

It is important enough to devote two articles to, which I will do this weekend and next.

Though none of the work by 11 artists is what would be termed earth-shaking, it is a respectable and competent reiteration of what is being stated in the international art centres.

But then, when contemplating Optical Art, Hard Edge Painting and Symbolic Realism, we supposedly suppress the emotions and speak more of perception.

In a scientific and technologically-oriented world, many painters and sculptors have come to think of themselves as technicians, almost in the medieval sense, rather than artists.

This may nettle the more romantically-inclined, including myself, but one cannot dismiss entirely the possibility that any of these techniques may eventually break through into a more timely and humanly satisfying art.

These young technicians, scornful of the emotionalism and accident of abstract expressionism, know where they stand.

Precision and a cool, dispassionate intellectualism is their pleasure.

Much of this art instantly engages the beholder, yet does not demand his involvement or insist that he relate it literally to the world of objects, emotions or experiences.

Actually, there is a tremendously wide range of interests and approaches put together in this single showing, and, if one is selective, he may take some giant steps in tracing the development of art in the '60s; assuming, of course, that abstract art by now is to be considered an accomplished fact.

There is some representational art here, but it is, still in all, conceptually abstract, suggesting the foundation for the other, more tangential show-companions.

Ross Bollerup, for instance, remains confidently in the realm of formal abstraction, in the best tradition of masters like Henri Matisse, wit flat, decorative patterns based on organic forms, employing a full range of warm, sympathetic colors.

There is no difficulty in accepting art such as this, nor is it challenging in any particular sense. It is really rather bland.

David B. Mayrs operates within another area, which I prefer to designate as "symbolic realism," wherein the recognizable object is retained, but the total meaning may be something other than imposed by the content.

In one of his muted, low-key paintings, a hand wearing a spring-driven stem-clipper "beheads" flowers in a row, with a prosthetic power and chilling determination, which may bring to mind all kinds of modern-day ritual murder.

In this sort of painting, there is a little more to think about; not pretty, perhaps, but more formidable.

Iain Baxter (who puckishly uses the corporate image, N.E. Thing Co.) is an idea man, primarily, who long ago abandoned formal sculpture for the real article; not only the found object, but the conscripted object.

He remains the king-pin of the Vancouver scene, as one of the most completely original thinkers on the Pacific Coast.

Baxter has sent, for our amusement and our absolute consternation, a Bagged Landscape with Boat, Air and Water (the last word in the plastic arts—), which I can only accept as a rueful comment on our own cover-the-earth plasticization; and, so help me, a hunk of steel fencing titled **Chain-Link, Alberta,** which may or may not be the outline of that province.

Baxter always extends you the benefit of the doubt, because it's not likely you will grant him anything.

He is entirely unremitting in terms of a kind of poker-faced satire, which tends always to point up the uneasy alliance we maintain with a world of mass-produced everything and soul-satisfying nothing.

In keeping with his enigmatic manner, he would probably be the last to admit to any such rationale.

COSTUME design and construction for Roar of the Greasepaint has been in the gifted hands of University of Victoria costume mistress Dorothy Van Wyjk, left. She has been assisted by John Drean and Maureen Larkey. The musical which Robert Price and Associates is producing for Bastion Theatre, opens at McPherson Playhouse Thursday, for nine performances. Photo by Robin Clarke.

Another sculptor, Glenn Lewis, demonstrates the phenomenon which began a number of years ago, when potters like the American Peter Voulkos (now an international sculptor) and satirist James Melchert burst down the barriers between ceramics and abstract sculpture, and brought fired clay into the fine arts.

The symbolic crack in his cup, saucer and tray (a piece wryly titled, Rip Torn) signifies the death-knell of an esthetic based on symmetry alone, traditionally thought to be the paragon of classical purity and grace.

D'Arcy Henderson, whose talents lie somewhere in the Twilight Zone between painting and sculpture, has sent a set of three vivid kandy-kolored kool-aid flake sheet-metal shapes that are hung on the wall, bathed in the glow of three spotlights of similar hue.

Henderson's shapes are spray-painted with car lacquers and elicit visual admiration by those especially affected by what I prefer to call "finish fetish."

This is another distinct reflection of the times, and is a more or less direct outgrowth of hot rod painting. Henderson is molding pure color, which alludes to many of the other light and color experiments going on at the moment.

Many of the objects in this show are designed to work as institutional art rather than private adornments, and in the former context would be much more effective.

Six other artists, concerned essentially with formal Co and Hard Edge Painting, will be the subject of some further analysis next week.

In the interim, drop by the Gallery and see what I am writing about.

'See Show First' Julia Tells Critic

By BOB THOMAS

HOLLYWOOD (AP) — The most talked-about series of the new television season is a situation comedy called Julia, about a young Negro woman, played by singer Diahann Carroll.

The show is still four months away from its premier, and only the pilot has been filmed. But already it is the cause of controversy. In a Saturday Review article title Julia: Breakthrough or Letdown? Robert Lewis Shayon criticized the project for failing to deal with the "two target groups in American life—Negro youth and Negro men."

Shayon noted that the National Advisory Commission on Civil Disorders reported that unemployment is not a problem with Negro women; the real problem is Negro youth "hustling in the jungle" of their "crime-ridden, violence-prone and poverty-stricken world," many of them deprived of the presence of the "solid citizen" father.

"The Negro female accommodates to the white power structure; the Negro male is aggressive in his demands for responsibility, and such aggression would hardly be welcome in a TV series," said the writer.

Miss Carroll was recently in Hollywood briefly to hunt for a home before starting the NBC series, which was created and produced by Hal Kanter for 20th Century-Fox. She was scornful of the Shayon article.

"I'm sure if I were to review a book he wrote, I would read it first," she commented. "I would think that he might give us the courtesy of seeing our show before he criticized it."

"We're dealing with an entertainment medium," she remarked. Julia is a drama-comedy; it isn't politically oriented. Because I am black, that doesn't mean I have to deal with the problems of all black people. That's not my sole responsibility."

The Old Innkeeper KEN Hole Presents

Star of Radio and Television
PETER LEGGE
Comedian

Monday through Saturday
Two Floor Shows Nightly!
9:30 and 12:30

Family International Buffet Dinners
Sundays, 5:30 - 8:30 p.m.
plus
travelogue film
"RUSSIA"
Sunday, 7 p.m.

RED LION INN
Reservations, 385-3366
(Div. of D.M.D.)

MEMORIAL ARENA
SUNDAY NIGHT, 8 P.M.
ONLY 25¢
ROLLER SKATING

1730 ISLAND HIGHWAY
RESERVATIONS 478-2313
FEATURING
Delicious German and European Foods
Wolf's
RATHSKELLER RESTAURANT
Open Daily, 4:30 to 11:00 p.m. (CLOSED MONDAYS)
Dance Sat. 9 p.m.
to the Capital City Four

Johnny's Restaurant
Where Old Friends Meet at Fort and Quadra
NOW OPEN
Sundays 11 a.m. - 7 p.m.
For Family Dining at Reasonable Prices
OPEN WEEKDAYS
7 A.M. - 8 P.M.

CRYSTAL GARDEN
PUBLIC SWIMMING
SUNDAY
2:00 - 5:00 Public
6:30 - 8:30 Family Swim
MONDAY
12:00 - 1:00 Adults Only
1:00 - 5:00 Public

ROYAL VICTORIAN
RESTAURANT and COFFEE SHOP
230 Gorge Road East
Open 7 Days a Week For Your Dining Pleasure
7 a.m. - 2 p.m. . . . for Delicious Breakfasts and Businessmen's Luncheons
5 p.m. - 9 p.m. . . . for Gracious Dining in a Friendly Atmosphere
Chef Ann Brown Specializes in Packing Box Lunches and Catering For All Occasions.
Reservations: 385-5771

VICTORIA CONSERVATORY OF MUSIC
613 Pandora Avenue Telephone 384-1717
presents
CAMILLE INKMAN
Victoria Medallion Winner in Piano Recital
McPherson Playhouse
Sunday, June 2, 2:30 p.m.

DINGLE HOUSE
"For Your Dining Pleasure"
Featuring Prime Ribs of Beef, Steaks and Seafood.
(Closed Monday)
Reservations After 3 p.m., 382-8721
141 Gorge Road East

EUROPEAN DANCE
AT ITALIAN HALL, 804 Kings Road
SKYLIGHTERS ORCHESTRA
TONIGHT—9 P.M.

MEMORIAL DAY
A Salute To Our AMERICAN FRIENDS
While in Victoria Be Sure to Visit the
ROYAL LONDON WAX MUSEUM
Thrilling Entertainment for the Whole Family
SEE OVER 100 LIFE-SIZE JOSEPHINE TUSSAUD WAX FIGURES
Direct from London, England
THEY SEEM ALIVE!
SEE: The Hall of Famous People
SEE: Animated, Enchanted Fairyland
SEE: The Chamber of Horrors
SEE: The Regal Scene of Sir Winston Churchill
SEE: An endlessly fascinating new scene of SNOW WHITE and DWARFS Grumpy and Sneezy . . . You'll all remember this beautiful fairy tale.
Special Group Rates
For Children's Birthday Parties . . . also including organizations and conventions.
OPEN DAILY
9 a.m. to 10 p.m.
Including SUNDAYS
388-4461
BRING YOUR CAMERA
In the Crystal Garden Swimming Pool Building across from the rear of the Empress Hotel.
ROYAL LONDON WAX MUSEUM

Sail away to Seattle
Daily service between downtown Victoria and downtown Seattle
Enjoy a scenic 4 hour cruise aboard the Princess Marguerite to Seattle. Relax on spacious decks, comfortable observation lounges or in the Dining Room or Coffee Shop.
VICTORIA - SEATTLE
Lv. Victoria 5:30 p.m.
Ar. Seattle 9:30 p.m.
Lv. Seattle 8:30 a.m.
Ar. Victoria 12:30 p.m.
Passengers one way $6.00 return $11.00
Automobiles $8.00 each way
For Information Phone
385-7771
TRAVEL Canadian Pacific
TRAINS / TRUCKS / SHIPS / PLANES / HOTELS / TELECOMMUNICATIONS
WORLD'S MOST COMPLETE TRANSPORTATION SYSTEM

GRAND OPENING SPECIALS
TODAY ONLY
at the
EIFFEL TOWER DINING ROOM RESTAURANT
769 FORT STREET
Full course French dishes prepared by Michel Hubert (Recently arrived from Paris).
Daily Soup
Tossed Salad or Cocktail
BOEUF BOURGUINON
Dessert, Tea or Coffee
SPECIAL $2.25
Daily Soup
Tossed Salad or Cocktail
DARNES DE SOMON BEURRE NANTAIS
SALMON STEAK WHITE BUTTER SAUCE
Dessert, Tea or Coffee
SPECIAL $3.25
Daily Soup
Tossed Salad or Cocktail
HOMARD LOBSTER A L'ARMORICAINE
Dessert, Tea or Coffee
SPECIAL $4.00
Served from 5 to 11 p.m.
Reservations: 383-3151

A NEW ERA IN REAL ESTATE
ASK
COLONY'S COMPUTER
See Financial Page

A.J.'s
A NEW LOOK IN DINING AND DANCING
NOW OPEN
Monday through Friday, 5 p.m. to 2 a.m.; SATURDAY, 5 to 12
500 Fort Street
RESERVATIONS—Phone 383-4131

NOW OPEN FOR THE SEASON
DEEP COVE CHALET
DINING ROOM
● Luncheons
● Teas
● Dinners
Open from 12 Noon daily, Wednesday through Sunday (Closed Monday and Tuesday).
Information and Reservations phone 656-3541

DINING WITH A DIFFERENCE
Gay Nineties Spare Rib House
WHERE KEN BAKER PLAYS NIGHTLY
LULU-BELLE — WORLD FAMOUS SPARE RIBS
825 Burdett CHERRY BANK HOTEL 385-5380

Final Performance TONIGHT!
BASTION PRESENTS
The Comedy Hit of the Year — Back Again!
THE ODD COUPLE
McPherson Playhouse — 8:30 p.m.
With the original cast, starring
Harry Hill and Robert Price
FREE! TRUDEAU OR STANFIELD POSTERS WITH ALL ADVANCE SALES.
GET TICKETS NOW McPherson Box Office, 386-6121

Purple Onion
1037 VIEW STREET
PRESENTS
THE NEON LIGHTED PEOPLE
PLUS
A Surprise Entertainer
SATURDAY
Chinese Menu Available
Reservations NOW:
386-0011 — 382-0222
Couples Only

SPECIALISTS COULD COVER WIDE AREA

IT WORKS IN BAND TRAINING

'Floating' Teachers Needed in Fine Arts

By AUDREY JOHNSON

Secondary education in this province "should enable pupils to select for themselves educational goals and patterns of study in accord with their proven interests and abilities . . ."

Graduate students should be "generally well informed . . . relatively versatile . . . possessed of some definite skills and knowledge in a general field of human endeavor . . ."

These quotations are from a department of education publication in which the objectives of secondary education are outlined.

Audrey

If after digesting the capsulized objectives you skip to a study of the curriculum organization chart for senior secondary schools, and then to a careful perusal of the curriculum guides for the fine arts at all levels, the spectrum of education in B.C. appears as wide as all panavision.

It's Permitted

In the fine arts, with the exception of classical dance, there is little that can be given in the form of group instruction that is not permitted to be taught.

The department approves, for example, such subjects as play writing and direction, stage lighting, make-up artistry, photography, sculpture, ceramics, linoleum printing, musical history and ear training.

Nevertheless it is not true that all B.C. school students with a bent in these directions will find them available within their schools.

Such factors as lack of qualified teachers, suitable space and "entitlement" render the impressive fine arts section of the curriculum inactive in many areas.

To begin with the least familiar of these factors — entitlement.

The scope suggested in the curriculum guides makes it a virtual necessity that teachers involved in the visual and performing arts programs, if the subjects are to be realistically implemented, should have a sound and thoroughly specialized training in their field.

'Floaters'

As only a relatively few teachers have had time and opportunity to develop such specialties in depth, educators already involved in the program tell you that the obviously satisfactory solution would be "floaters" — specialist teachers who would put in full time covering an area of several schools.

In band and orchestra instrumental training there are perhaps a half-dozen such teachers now working under Victoria and Saanich school boards.

But according to all that I have been able to gather and elicit, at least one or two teachers in a similar capacity are badly needed for the visual arts and theatre programs as well as in choral and general music.

And this is where the principle of entitlement becomes an, at the moment, insuperable barrier.

Entitlement means the number of teachers, based on student population, which the department will subsidize in any school.

They Must Pay

Teachers employed over and above entitlement are the sole financial responsibility of the particular district authorities.

As one secondary music educator points out — "naturally each principal wants a full-time teacher to help share the load of supervision, regular scholastic work and program activities.

"Rarely, especially at the elementary level, will he accept a teacher who will be at his school for only an hour or two each day."

This means that teachers having exceptional ability for inspired teaching in a specific art category, can utilize that ability to only a limited extent.

They must spend the maximum part of their day teaching and supervising in areas that would be at least as well served by teachers with less specialized gifts.

It also means that in many elementary schools in the province instruction in the arts is minimal and that at some secondary schools there is little encouragement for students to take fine arts electives.

Supervisors, and what arts specialists there are in the Greater Victoria school system, work hard at making this part of the curriculum a real and positive force.

Harry Bigsby, music supervisor for the Greater Victoria school board, feels that some progress is being made. The addition of orchestra instruction by visiting teachers in the elementary schools is new, for example.

His ultimate aim, Mr. Bigsby says, is one music specialist in every school having a minimum population of 500.

Next to the problem of trained teachers, comes the difficulty of finding space for arts activities.

Accommodation is pitiful in most schools, all arts educators interviewed declared.

Frustrating

In this situation no light glimmers, considering the present government freeze on school building. But the facts are frustrating in the extreme.

Only one school has a proper, acoustically doctored music room with adequate storage for instruments and permanent space for other music teaching aids.

Among senior secondary schools, again only one has a properly designed art room, according to a prominent art teacher.

The necessity of giving music instruction under such impossible conditions as in a vault-like echoing gymnasium or separated by a thin partition from a basketball game, is common.

These conditions, and the compulsion of having to teach a completely uncongenial subject in addition to the arts specialty, have driven out of the province and out of the country several first-class teachers.

When this subject was opened here, two weeks ago, there appeared to be material for a series of two articles.

Since then, the mass of information and opinion that has flowed in has been in such volume that it can only be adequately treated by adding a third.

Consequences of the Chant Report as it affected the arts at the secondary school level, what has happened since and the influence of the universities on secondary school elective courses, will be discussed next week.

Square Dancing Fishy?

Grab your partner, June 4-8 is Square Dance Week in British Columbia.

The cabinet proclaimed it in an order passed in April and Friday the government issued a reminder.

The proclamation describes square dancing as "combining friendship with physical exercise and the cultural advancement of participants of all ages."

It says that "the many facets of this pastime foster good relations between communities, provinces and nations," and that a square dance jamboree is being held June 7 at the PNE grounds in Vancouver.

If all that exercise is appetite-whetting, consider that the cabinet also proclaimed June as "Fish and Seafood Month in British Columbia."

25-Cent Fine For Mop Theft

QUEBEC (CP) — A young Quebec City housewife Thursday was fined 25 cents—believed the smallest fine ever rendered in a Canadian court—for the theft of a dishmop.

The 35-cent mop was taken from a downtown store.

Judge Alphonse Garon said "it is ridiculous to put the whole judiciary machinery in motion for such a small thing," and he sentenced the young woman to pay a 25-cent fine or spend 10 minutes in jail.

She quickly paid the fine.

ENTERTAINMENT CALENDAR

Thursday, June 6 - Saturday, June 15, 8:30 p.m., McPherson Playhouse: Musical, The Roar of the Greasepaint, The Smell of the Crowd, by Anthony Newley and Leslie Bircusse. Directed by Bob Ross for Robert Price and Associates.

★ ★ ★

TONIGHT, 8:15 p.m., St. Luke's Parish Hall, Cedar Hill Cross Road: St. Luke's Players present the three-act comedy, Luxury Cruise, by Fred Carmichael.

★ ★ ★

TONIGHT, 8:30 p.m., McPherson Playhouse: Repeat performances of the hit comedy, The Odd Couple, featuring Harry Hill and Robert Price.

Talented Organist

Assistant organist of Christ Church Cathedral, Peter Bishop, will play a solo organ recital in the Cathedral, Wednesday at 8 p.m.

The talented young organist who is also a student at Victoria Conservatory of Music, will include in his program, Bach's great Passacaglia and Fugue, a Gibbons Fantasia, a fanfare by the modern English composer, Kenneth Leighton, and the brilliant Litanies by Jehan Alain.

The recital is open to the public and a collection will be taken.

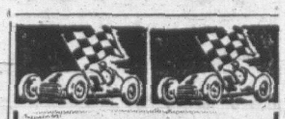
SATURDAY
"Kids' Night"
Western Speedway
Free Hershey Bars
Prizes - Prizes - Prizes

DANCING SATURDAYS
THIS SATURDAY FEATURING THE FAMOUS SMOOTH RHYTHMS OF GEORGE KRAELING'S 6-PCE. SEAVIEW ROOM ORCH. Instrumentalist, 8:45 - 9:30; dancing, 9:30 - 12:30 a.m., dining 7:00 - 2 a.m. (optional), $4 couple.
McMorran's Res. 658-5224

THIRD BIG MONTH

Academy Award Winner —Best Director
THE GRADUATE TECHNICOLOR® PANAVISION®
Fox CINEMA QUADRA AT HILLSIDE - 382-3370
2 SHOWS NIGHTLY At 7 p.m. and 9 p.m.

WINNER OF 6 ACADEMY AWARDS INCLUDING
BEST PICTURE OF THE YEAR!

COLUMBIA PICTURES presents FRED ZINNEMANN'S FILM OF
A MAN FOR ALL SEASONS
From the play by ROBERT BOLT TECHNICOLOR®
NIGHTLY, 7:00 - 9:00
OAK BAY 2184 OAK BAY AVE. 383-2943
Adults...1.00 Students 75c G. Age 75c Children 50c
HURRY! NO SEATS RESERVED

A NEW ERA IN REAL ESTATE
ASK COLONY'S COMPUTER
See Financial Page

GEM Theatre Sidney
THE MIRISCH CORPORATION presents
BURT LANCASTER LEE REMICK
JIM HUTTON PAMELA TIFFIN
JOHN STURGES'
THE HALLELUJAH TRAIL

SEE HOW THE WEST WAS FUN!
Released thru UNITED ARTISTS
Color by TECHNICOLOR® Filmed in ULTRA PANAVISION®
Ends Tonight at 6:30 and 9:00 p.m.

Regular Advertising Means More Sales

Super Mother Superior VS. Groovy Sister George!

Columbia Pictures presents
ROSALIND RUSSELL AND STELLA STEVENS
A WILLIAM FRYE PRODUCTION
"WHERE ANGELS GO... TROUBLE FOLLOWS"
co-starring BINNIE BARNES · SUSAN SAINT JAMES · MARY WICKES · DOLORES SUTTON
And the "IN" GROUP
MILTON BERLE · ARTHUR GODFREY · VAN JOHNSON
ROBERT TAYLOR In Color
Evenings 7:00 and 9:00
Sat. Matinee 1:00 and 3:00
Coronet 836 Yates St. 383-6414

FOLLOW THIS VICTORIA ENTERTAINMENT GUIDE

COWICHAN FOREST MUSEUM—Vintage car rally, starting at noon, and Cowichan Senior School band concert are special attractions June 2. Concert to start at 2 p.m. Museum, one mile north of Duncan, portrays old-time logging camp and features ride on old steam train. Open daily 10 a.m. to 5:30 p.m.

BUTCHART GARDENS . . . RESTAURANT—Every day the gates are open from 9 a.m. to 7:30 p.m., welcoming you and your out-of-town guests to enjoy this renowned beauty spot. Six gardens, embracing over 30 acres. Reader's Digest acclaimed them for their spectacular, unbelievable beauty. Continuous coffee bar service. Take time out during your visit to enjoy a delicious lunch or afternoon tea. Served daily 11 a.m. to 5 p.m.

ROYAL LONDON WAX MUSEUM—In the Crystal Garden Swimming Pool building directly across from the rear of the Empress Hotel, a must in Victoria. See over 100 Josephine Tussaud wax figures, direct from London, England. Life size, "They seem alive!" See our new presentation of Snow White and the Dwarfs Grumpy and Sneezy and many other thrilling scenes. Open daily 9 a.m. to 10 p.m., including Sundays. 388-4461.

SAFARI-LAND—Enjoy all the thrills of a once-in-a-lifetime sightseeing safari. Explore the enchanting jungle trails with strange beauty at every turn. See all the exotic jungle cats, world's biggest bears—beautifully displayed and unbelievably realistic—live baboons, monkeys, talking parrots, baby African cheetah, snow owl and many more. A memorable experience for young and old. Open daily, 10 a.m. to 10 p.m., including Sundays. 382-6932.

FISHING FOR EVERYONE, Oak Bay Marina, 386-3445. Group sports fishing Mv. Lakewood every Saturday and Sunday, 9 a.m. and 1:30 p.m. Approx. $1.20 per hour. Rental boats, modern fleet, new motors, rental rods. Salmon fishing, Oak Bay Guide Service, de luxe fleet of charter boats, expert guides, free coffee, bait and tackle.

FABLE COTTAGE—Dreamhouse Hideaway becomes visitors delight! Take advantage of this rare opportunity to visit one of the world's most unusual homes. Situated on beautiful Cordova Bay just off Highway 17, a few minutes from city centre. Open daily 10 a.m to dusk. Guided tours.

UNDERSEA GARDENS—See the beautiful and mysterious world on the ocean floor through windows under the sea. Over 3,000 marine creatures in their natural ocean habitat. Special scuba diving shows every hour. Octopus, sea flowers, 9 a.m. to 10 p.m. daily. Oak Bay Marina.

WATER TOURS—Victoria Harbour and Esquimalt Naval Base. Four trips daily from 11:15. Boat landing opposite Empress Hotel, 383-4513, 384-7818.

THE OLD FORGE—Two floor shows nightly, dancing 'til 2 a.m. in luxurious surroundings — one of Canada's top night spots. 24-Hour reservation service. Phone 383-9913. Situated at Douglas and Courtney Street.

RED LION INN — Cabaret featuring two imported floor shows nightly. Dancing to Irv Lang Quartet. 385-3366.

DANCE
SATURDAY, 9 - 12
Newstead Hall, 734 Fort Street
Music by 'The Royal Olympics'
EVERYONE WELCOME

ESQUIMALT SPORTS CENTRE
Roller Skating TONIGHT
8:00 p.m.
250 Pairs of Rental Skates

SAFARI LAND
CANADA'S MOST EXCITING WILDLIFE EXHIBIT!
Educational—entertaining for the whole family.
OPEN DAILY
10 A.M. - 10 P.M.
900 GOVERNMENT ST.

The McPherson Playhouse
COMING EVENTS
BOX OFFICE OPENS 10 A.M.
June 2, 9, 16
Victoria Conservatory of Music
CONCERT
2:30 p.m.
June 6-15
THE ROAR OF THE GREASEPAINT THE SMELL OF THE CROWD
8:30 p.m.
June 9
EAST INDIAN FILM
6:30 p.m.
June 18
GREAT KNIGHTS OF THE THEATRE
8:30 p.m.

St. Luke's Players present
"LUXURY CRUISE"
a Comedy by F. Carmichael
May 30, 31, June 1
8:15 p.m.
St. Luke's Hall
Cedar Hill X Road
Adults, $1; Students, 50c

Be a Ginn-dividual
JUDY GINN
"Sings the Oldies"
for her 2nd show at 1:15 a.m.
The Old FORGE
Dancing to The FOUNDRY BRASS
'TIL 2 A.M.
2 Shows Nightly — Weekdays: 11:00 p.m. 1:15 a.m. — Saturdays: 10 p.m. Midnight
Reservations 383-9913
Strathcona Hotel

BY THE SEA—
After a pleasant drive through Mt. Douglas Park you will enjoy your afternoon tea or coffee at
SURFSIDE
DANISH RESTAURANT
Open all week from 12 noon
LUNCHEONS — DINNERS
Try or special Scandinavian Smorgasbord
Reservations, 477-2812
4558 Cordova Bay Road

ART GALLERY
OF GREATER VICTORIA 1040 MOSS ST.
(1) CROSS SECTION '68 —YOUNGER Vancouver
(2) INTER SYSTEMS AND LAJEUNIE
(3) PIONEER PAINTERS —G. Thornton Sharp and Albert Jones
(4) NEW ACCESSIONS
18th ANNUAL JURY SHOW
All Entries On View
TUESDAY, JUNE 4 ..... 11:00 - 5:00 p.m.
WEDNESDAY, JUNE 5 ..... 11:00 - 5:00 p.m.
ALSO 7:30 - 9:30 p.m.
Fashion Industry of Great Britain Presents
FASHION SHOW AND SAMPLING PARTY
Empress Hotel—Friday, June 7, 8:30 p.m.
Tickets Available at Art Gallery
SUMMER ART AND WEAVING CLASSES
July 9 to 26—1st Session — Aug. 6 to 23—2nd Session
Enquire at Gallery
SUNDAY, 2 - 5 | ADMISSION 25c
TUES. - SAT., 11 - 5 | SUNDAYS FREE
THURS., 7:30 - 9:30 | CHILDREN FREE

Victoria's Finest Entertainment!
YVES MONTAND CANDICE BERGEN ANNIE GIRARDOT
Claude Lelouch new love story
"LIVE FOR LIFE"
color by deluxe UNITED ARTISTS
HAIDA 808 YATES ST. 382-4278
TODAY at 1:00, 3:05, 5:10, 7:10, 9:15
WEEKDAYS at 7 p.m. and 9 p.m.

WINNER OF 5 ACADEMY AWARDS
SIDNEY POITIER ROD STEIGER
"IN THE HEAT OF THE NIGHT"
3rd WEEK
ODEON 780 YATES ST. 383-0513
Doors 12:50 p.m.
Feature 1:00 - 3:00 - 5:00 - 7:10 - 9:15
Golden Age 50c to 5 p.m.
Last Complete Show 9 p.m.

SANDY DENNIS · KEIR DULLEA · ANNE HEYWOOD AS ELLEN MARCH
Between Ellen and Jill came Paul...
D. H. LAWRENCE'S
THE FOX
IN COLOR
...symbol of the male
ROYAL 805 BROUGHTON ST. 383-9711
DOORS 1 p.m. Feature at 1:10, 3:10, 5:10, 7:10, 9:15
Last Complete Show 8:55
Golden Age 50c to 5 p.m.

ENDS TODAY
robert wagner raquel welch godfrey cambridge
with the participation of vittorio de sica and edward g. robinson

"The biggest bundle of them all"
panavision® and metrocolor
CAPITOL 803 YATES ST. 384-6811
Golden Age 50c to 5 p.m.
Feature 1:10, 3:10, 5:10, 7:10, 9:15
Last comp. show 9
STARTS MONDAY—2 First Run Color Hits
"JACK OF DIAMONDS"
PLUS
"THE LAST CHALLENGE"

HEY DAD!

BIG OR SMALL TREAT THEM ALL TO OUR
FAMILY SWIM
SUNDAY, JUNE 2—6:30 to 8:30 p.m.
CRYSTAL GARDEN
$1.00 PER FAMILY
"ADULTS ONLY"
50¢ each
No Children Will Be Admitted Without an Adult

Spectacular "Ross Fountains" in the Lake Garden

For their superb beauty, Reader's Digest is featuring the Butchart Gardens in its publications throughout the world.
RESTAURANT NOW OPEN
at the World Famous
BUTCHART GARDENS
So take time out during your visit to these 30 acres of heavenly beauty and enjoy a refreshing lunch or afternoon tea, served every day 11 a.m. to 5 p.m.
Gardens Open Every Day 9 a.m. to 7:30 p.m.
Enjoy Them Now!

SPECIAL!
FRI. - SAT. - SUN.
SHRIMP BURGERS
Reg. 50c Each
2 for 55c
CAR HOP SERVICE
Mello-Spot
DRIVE-IN, Gorge Rd.
Opp. B.C. Forest Products

TILLICUM OUTDOOR
BURNSIDE AT TILLICUM — EV 2-7511
BOX OFFICE OPENS 8:15
Three Cartoons at Dusk
some people will do anything for $249,000.92
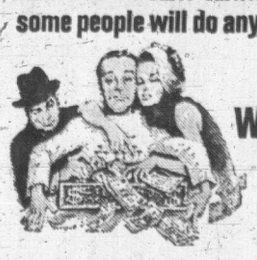
THE MIRISCH CORPORATION Presents
Jack Lemmon Walter Matthau
In BILLY WILDER'S
THE FORTUNE COOKIE
Peter Sellers Peter O'Toole
Romy Schneider Capucine Paula Prentiss
and least but not last Woody Allen
and guest star Ursula Andress
Adult Entertainment
Released thru UNITED ARTISTS
TECHNICOLOR®
What's New Pussycat?

MARKET SUMMARIES

Prices Sensitive To World News

By GERALD CLARKSON
Canadian Press Staff Writer

Canadian stock markets picked up at the end of the week and closed with firm gains. Prices had been supping since early May. Cause of the recovery was said to be President Johnson's statement from Texas that he would accept a $6,000,000,000 spending cut in order to win the 10 per cent income tax surcharge from Congress.

The news reached the Toronto and Montreal exchanges Thursday afternoon and mixed trading gave way to a small rise. American markets were closed for a public holiday, but the advance was general before the weekend.

Brokers have set much store by a large U.S. spending cut because they feel it will prevent tighter credit and higher bank rate.

A vote on the bill in the House of Representatives is currently scheduled for June 12 or 13. Although the Senate has already approved, pessimists still see a chance of it being thrown out.

However, if all goes well analysts say the market should move up in a revival of the Vietnam peace rally. At the moment, the Toronto industrial index is still nearly four points below its May peak.

Looking at other influences on the market, brokers say visiblity is poor. Prices are highly sensitive to world news and the strength of paper money.

They believe only institutional funds can provide strength if foreign developments are unfavorable.

According to J. B. Sparling, president of the Canadian Mutual Funds Association, fund managers prefer to invest in New York in order to get the "best possible performance" for other people's money.

He was answering Finance Minister Edgar Benson and other critics who object to the growing trend.

Action on the trading floor showed investors are jumping at any unusual opportunity. Speculative industrials were strong, with the real estate group in the lead.

Takeover rumors were a magnet. CPR gained 3½ to 58½ on gossip that the company might make an offer for Trans-Canada Pipe Lines. CPR spokesmen immediately denied it.

Trans-Canada was up 2⅛ by the weekend.

Molson Breweies and Anthes Imperial shot up on news that Molson had made a stock and cash bid. Molson A advanced 2 to 21¾, Moslon B 2⅞ to 22¾, Anthes A 5¼ to 37½ and Anthes B 6¾ to 37¾.

FORD SOARS

Ford of Canada leapt 30 to 230. A Ford official at Oakville denied that the U.S. parent, Ford of Detroit, was buying up the stock. Brokers said it was being tipped for higher earnings.

Among swiftly rising real estate issues, Bramalea gained 4 to 33, Revenue Properties 3 to 24¾, Peel Elder 3¼ to 22¾, Canadian Goldale 2⅛ to 19½ and Capital Building 25 cents to $2.60.

Ontario Store Fixture, which has acquired real estate interests in the Bahamas, rose 2⅝ to 25⅞. The stock had a low of 5 this year.

Other surging small industrials were Fleet Manufacturing, National Containers, Montex, Na-Churs International, Scott-Lasalle, Keeprite Products and Levy Industries.

Piggyback Link

TORONTO (CP) — Canadian National Railways has announced the start of a piggyback delivery service linking Montreal, Toronto and Vancouver. The service will originate four days a week in each direction.

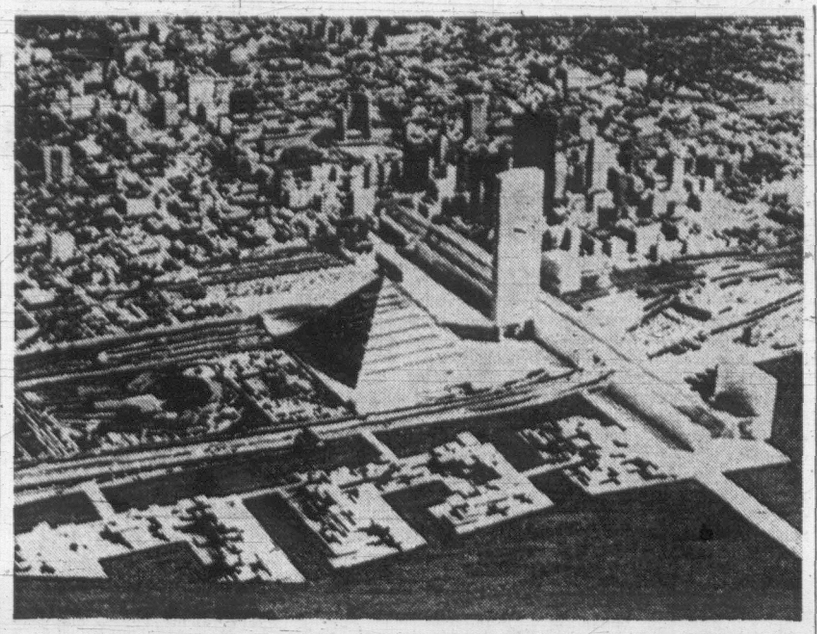

AERIAL VIEW of downtown Toronto takes on a different look with the addition of an artist's conception (foreground) of a floating city as envisaged by Buckminster Fuller, designer of the U.S. pavilion at Expo 67. His design calls for huge steel-hulled rafts covering 4½ acres and capable of holding 5,000 dwellings plus stores and other conveniences on the Toronto waterfront. (CP—Wirephoto)

COULD BE PATTERN-SETTER

Alcoa, Steel Workers Sign

NEW YORK (AP) — The giant Aluminum Co. of America and the United Steelworkers of America have signed a contract which could set a pattern for the U.S. aluminum industry.

Other unions and major producers holding separate talks were unable to reach similar settlements before the midnight Friday night deadline, however, and there were scattered walkouts today although some talks continued.

The other unions, the United Auto Workers and the Aluminum Workers International Union, set up picket lines at some Alcoa and Reynolds Metals Co. plants in several states.

A Steelworkers spokesman said the new three-year Alcoa pact provided an average wage increase of 55.9 cents an hour plus improved pensions, hospital insurance and unemployment benefits and a new $30-a-week vacation bonus.

Shortly after the agreement was announced, Alcoa said it was increasing its prices effective today to meet higher labor, service and material costs. Alcoa said unalloyed primary aluminum ingot would go up one cent a pound to 26 cents and the price of most fabricated products would be increased by four per cent.

M. C. Weston Jr., chairman of the Steelworker's Aluminum Industry Council, described the pact as a "pattern-setter." He said he considered the settlement "one of the top benefit agreements in the country."

The Steelworkers represent half of the 60,000 employees of the five major aluminum producers and their contract has traditionally set the industry pattern. The Alcoa contract covers 11,000 workers at eight locations.

HOLD SEPARATE TALKS

The other major producers are Reynolds Metals Co., the Kaiser Aluminum and Chemical Corp., the Ormet Corp. and Alin Aluminum, a division of Olin Mathieson Corp. All held separate talks with the unions.

Weston, the Steelworkers chief negotiator, said he wasn't able to immediately compute the cost to Alcoa of the new package but said he thought it exceeded the 6.1 per cent yearly increase the union recently won in a three-year contract with the can industry.

Current wages in the aluminum industry average from $3.09 to $3.28 an hour, wih the total costs to the companies of wages and fringe benefits about $4.50 an hour an employee.

Direct Talks Break Down

TRAIL, (CP) — Direct talks between Cominco and the United Steelworkers of America for a new contract for employees in the Trail area have broken down, the union said Friday.

Bob Kiever, president of the Trail local, said the union will now apply for a provincial conciliation officer.

He said the union is seeking an 80-cent-an-hour pay raise, plus improvements in fringe benefits, while the company proposed originally 12 cents an hour over one year or 24 cents hourly over two. Base rate is now $2.65 an hour.

WEEK IN U.S. BUSINESS

Economic Outlook Better

NEW YORK (AP) — The United States regained its trade surplus in April, brightening the economic picture.

The commerce department reported this week that exports rose 17.7 per cent to a record $2,888,500,000 last month while imports rose only 1.1 per cent to $2,640,500,000.

The export surplus of $248,000,000 compared with a deficit of $158,000,000 in March, which was the first time in five years there had been a monthly minus figure.

Part of the March decline was attributed to an East Coast dock strike that delayed movement of goods and a portion of the April rise was due to a catching up on shipments.

William H. Chartner, assistant commerce secretary for economic affairs, predicted the trade surplus will improve during the balance of the year.

But he said there is only "a glimmer of hope" that President Johnson's goal of a $500,000,000 improvement in the 1968 trade surplus over 1967 will be met.

President Johnson this week sent Congress a message on international trade but didn't propose any new import surcharges or other measures to restrict imports.

He asked Congress to turn down import quota legislation being asked by various U.S. industries.

George S. Moore, chairman of the First National City Bank, told a meeting of business men: "We must get every exporter or potential exporter to examine the possibilities and problems of achieving a 10 per cent increase in exports in 1968.

Housing Starts Up

VANCOUVER (CP) — New housing units in British Columbia population centres of more than 10,000 persons increased 78 per cent in April, 1968 over the same month in 1967. Dwelling units for April this year totalled 2,066, compared with 1,155 for April, 1967.

Save money
LEASE!
No capital outlay, a predictable monthly budget for any number of cars or trucks. For any leasing plan to meet any need see our Leasing Manager.
'68 DODGE CHRYSLER CORONET DART
NATIONAL
Chrysler - Dodge
819 Yates 384-8174

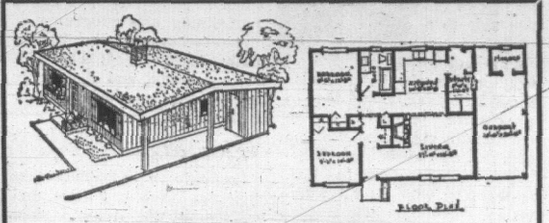
$12,950
ON YOUR LOT
(We Have Some Lots Available)
COMPLETE—Including wall-to-wall carpet, electric heat, blacktop drive, feature wall.
READY FOR OCCUPANCY INSIDE OF 7 WEEKS
$103.00 P.I. PER MONTH
(Approximate Payment)
Ideal for Couples Renting, Retired or Just Starting
Call BILL KNOWLES—656-3779
SCENIC HOME BUILDERS LTD.

INSURANCE TIPS

Scheduled Articles Floater
An "All Risk" form designed to cover specifically described personal articles the value of which are such that they warrant specific insurance such as cameras, firearms, furs, jewellery, watches, musical instruments, silverware, stamp and coin collections, etc. Coverage is world wide and can be added to a Homeowners Tenants Package or Composite Policy.
For expert advice on all insurance matters call John Cabeldu at 383-7174.
F.N. CABELDU LTD.
1212 Broad St.
383-7174

HERB HODGSON
17 years of Real Estate in Victoria with the same firm —Harry Foster Ltd.
If you are thinking of selling your home, I need the listing. Our endeavour is a satisfactory sale for you — and the buyer!
For a prompt inspection of your property without obligation
Call Herb Hodgson
382-2101 — Res. 382-3835
HARRY FOSTER LTD.

Meticulous attention to detail throughout the engineering and manufacturing process is the underlying basis for
MERCEDES-BENZ QUALITY
THREE POINT MOTORS LTD.
VICTORIA 760 Johnson St. 386-9311 382-6711
NANAIMO Island Highway Wellington 758-6012

school district secretary-treasurer

Our client, the Board of School Trustees, School District No. 46 (Sechelt), is seeking a proven administrator to fill the position of Secretary-Treasurer. Minimum salary $10,000 per year—actual level will be based on applicant's qualifications and experience.

The successful candidate will have a background in public or association administration, ideally in a school district as Secretary-Treasurer or Assistant Secretary-Treasurer. Preference will be given to a candidate with a Chartered Secretary degree (A.C.I.S. or F.C.I.S.).

Applications with full details of personal and occupational history should be addressed to V606.

STEVENSON & KELLOGG, LTD.
management consultants
675 West Hastings, Vancouver 2, B.C.
Vancouver, Calgary, Toronto, Montreal, Halifax

MONK OFFICE SUPPLY LTD.
Just Arrived—Stock of
TEAK DESKS

now on display. Various sizes available.
VISIT OUR OFFICE FURNITURE SHOWROOMS
(Now the largest on the West Coast)
Stationery—Office Supplies—Printing
754 BROUGHTON STREET 384-0565

4 ACRES
on
BEAUTIFUL TEN MILE POINT
SECLUSION — SEA VIEW
A unique property. Large living room, guest dining room, den with fireplace, 5 bedrooms, 3 bathrooms—all on one level. Auto. hot water heat. Patios. 3-car garage. Tudor designed for the ultimate in gracious living. This property can be subdivided. $99,500 with excellent financing. To view, please call
BETTY SHEA—383-5616
Rithet Agencies Ltd.—382-4251

WANTED
CIVILIAN TEACHER
for the Armed Forces
CANADIAN FORCES BASE
H.M.C.S. Naden—Victoria
DUTIES:
1. Evaluation of instructional standards within the Fleet School, Esquimalt, training divisions.
Encompasses:
a. Participation in classroom and workshop evaluation of instructional staff, instructional materials, training facilities, etc.
b. Co-ordination of evaluation team activities when necessary.
c. Preparation and revision of evaluation guides, questionaires and schedules.
d. Preparation and analysis of evaluation reports, assessments, etc.
2. Teaching Duties:
a. Plan, develop, co-ordinate and conduct seminars, workshops and refresher courses in Instruction Methods, Techniques and Procedures.
b.
c. Originate correspondence and instruction sheets and appropriate supplemental reference materials.
3. Professional Advisory Duties:
a. Analysis and evaluation of new techniques and developments in the instructional field.
b. Assessment of new and in-use instructional materials, equipment and devices and their application to existing situations.
4. Administrative Duties directly related to the preceding areas of responsibility.
Responsible to the Staff Officer (Methods).
Applications to be received NOT LATER than June 11, 1968, and sent to:
THE DIRECTOR
Technical and Vocational Education
Parliament Buildings, Victoria, B.C.

B.C. VOCATIONAL SCHOOL—VICTORIA
Vocational Training Opportunities
Applications are now being considered for the following post-secondary courses to commence Tuesday, September 3, 1968
1. Data Processing
2. Mapping Drafting
3. Architectural/Structural Drafting
4. Electronics
Length of Training: 10 months.
Fees: $15.00 per month plus books and supplies.
Financial Assistance: Applicants for these courses are eligible to apply for Canada Student Loans.
— or —
For those persons having one or more years attachment to the labour force, assistance may be available from Canada Manpower.
Further information can be obtained by writing or telephoning:
The Principal,
B.C. Vocational School—Victoria,
1250 Quadra Street,
Victoria, B.C.
382-6111, local 3443

Ford CORTINA RATED BEST BUY—

Cortina 1300
. . . because of
1. Big Car Room
2. Smooth Ride
3. Solid for Safety
4. Economical
5. Disc Brakes
Compare from $1995 Fully Equipped
BRITISH CAR CENTRE
YATES AT QUADRA

VANCOUVER SALES

FRIDAY

Stock	Sales	High	Low	Close	Net Ch'ge
Industrials					
Alcan Al	100	$23	23	23	+ ¼
Alcan 4½ pr	100	$30⅛	30⅛	30⅛	
BC Sugar	150	$38	38	38	
Cdn Allied	1800	$14½	14	14¼	+ ¾
Cdn Brew	150	$8⅛	8⅛	8⅛	
Con Bldg	500	175	175	175	+15
Cap Intl	4600	$9⅞	9⅛	9⅞	+ ¼
Cuningham	730	$10	10	10	
Doman pr	200	$8¾	8¾	8¾	
Block Bros	24500	$12	11	11¾	+ ½
Block wts	5050	$10½	920	10½	+125
Gill	700	$8¾	8¼	8¼	
Growers B	100	245	245	245	
Inland	100	$9¼	9½	9½	+ ¾
Johnstons	450	$7	6⅞	7	
Laurentide	200	425	425	425	
Macmillan	600	$20	19¾	20	— ¼
Okan H	2900	490	480	485	—15
Okan H wts	2950	295	280	290	—5
Pac W Air	1200	$10⅜	10½	10⅜	
Saratoga	200	355	355	355	
Scott	200	$17⅛	17¼	17¼	— ⅜
Weldwood	3700	$11⅞	11⅞	11⅞	
Wdward A	100	$17¼	17¼	17¼	
Curbs					
Bell Phone	100	$42½	42⅛	42½	
Reitmans A	25	$10⅝	10⅝	10⅝	
Oils					
All Rox	500	45	45	45	+2
Bata	21900	95	89	93	—1
Comercial	2500	28	26½	26½	+ ½
Ft St John	500	55	55	55	+5
Futurity	24100	53	49	52	+2
Merit Oil	52000	37	36	36	— ½
Merland	8000	65	60	60	
Giant Ref	25000	205	199	200	+1
PR Pete	124400	40	38	38	—1
Plains	6500	33	32	32	—2
R Am Pete	7000	85	75	85	+10
RC Ven	2000	37	37	37	+1
Scurry	200	$34	34	34	
Share	8500	49	48	48	—1
Sunlite	1300	515	505	510	
Stampede	6700	170	164	168	—1
Mines					
Ace	52200	39	37	38	+1
Adera	53100	58	56	58	+1
Atlas	2650	320	310	315	—15
Anuk	7000	23¼	23	23⅛	+1½
Arctic	14200	340	335	340	+4
Arlingtn	80900	47	44	47	+2
Alwin	41100	185	173	173	—7
Benson	28000	39	36	39	+2
Bornite	14700	24	23½	24	+ ½
Brenda	2675	825	820	820	
Buchann	69700	32	29	30	
Beth Cop	150	690	690	690	—10
Blue Star	9500	8	7½	8	+ ½
Brenmac	20500	42	40	42	+1
Buttle	3300	64	62	62	—1
Canusa	2000	16	16	16	
Centura	28	33	28	31	+1
Christina Lake	29	30		30	+1
Cicada	17	19			
Cinola	32				
Cleveland	10	11			
Consolidated P	14	16			
Copper Giant	22	23			
Crest Vent	46	52			
Coronation G	170	175			
Deseret	5	5¼			
Dynacore	36	37			
Far East	25	50			
Federated	55	65			
Forest Ker	14	15			
Gibraltar	42	43			
Kellcam	10	15			
Kelelen	22	23			
Kokanee	101	115			
Komo	25	40			
Laura	200	210			
Lodestar	21	24			
Marshall	39	40			
Mt Hyland	36	40			
New Wellingtn	20	24			
Noland	9	11			
Norcee	10	15			
Cop Soo	8500	13	12	13	
C Std	1000	26	26	26	—1
C Rexspar	5300	60	56	60	—4
Crown Sil	12700	7	6	7	+1
Dolly	11800	68	60	68	+6
Dundee	16500	32	30	30	
Dynasty	2000	760	750	760	+10
Earlcrest	3500	24	24	24	—1
Endako	600	980	975	975	
Fr Rel	3000	72	70	72	—2
Galaxy	22000	28½	27½	27½	— ½
Gencona	5600	15	14	14	
General	6000	16	15	15	—1½
Giant Ex	40300	54	48	53	+5
Giant Masc	9100	147	139	145	+2
Granduc	600	695	690	695	+5
Gold West	1500	37	37	37	+1¼
Highmont	1800	185	180	185	+10
Hogan	15500	33	32	33	+2
Homestke	8000	21	20	21	+1
HBM Hb M	6700	84	80	82	+2
Kimb Cop	13600	80	76	80	+3
Lp Metl	30700	205	195	195	—13
Jericho	13300	9	8	8	
Jersey	5000	21	20	21	+1
Kamloops	7000	9½	9	9½	— ½
Lornex	5375	700	670	685	+15
Lytton	3375	200	190	200	+5
Larlo	3400	32	31	32	—1
Lakeland	7000	40	37	40	+2
Madrona	850	80	80	80	—3
Magnum	8500	188	183	187	+2
Magnet	2000	135	130	130	—10
Mid West	8500	24	22	23	+1
Moly Min	3500	17	16½	17	
Min Mtn	500	1	1	1	
Mt Wash	2200	18	17	18	+1
Minex	7000	22	20	21	
Nat Nickel	76000	305	270	305	+30
Native	3500	24½	24	24⅝	
New Imp	1950	315	305	310	
N Private	6200	20	18	19	+2
Northlod	50100	176	168	176	+8
New In pr	10000	17	16¾	16½	— ½
Norcan	4500	24	24	24	
New Cronl	10000	16	15½	16	
Nw Ven	6000	8½3	8½	8½	
Oro	16000	48	47	47	
Pat Sil	2300	26	26	26	+2
Peel	9000	9½	9	9	
Peso	3500	305	300	305	+5
Pyramid	4530	146	140	140	—10
Pac Sil	1000	11	11	11	
Polaris	24800	18	17	18	
PC Ex	2400	370	365	365	—35
Quatsino	7500	21	20	20	—1
Rodstro	25800	38	35	36	+ ½
Ring Hills	4200	31	29	30	
Sandoh	32500	20½	19	20	+ ½
Sheurian	3000	28½	28½	28½	+ ½
Sil Arrow	22000	23	22	22½	+ ½
Sil Ridge	5500	30	28	28	—2
Sil Std	2100	62	62	62	—1
Shield	5000	90	85	90	+10
Sil Lee	2800	125	125	125	
Sil City	3700	112	110	110	
Silbak	500	28	28	28	
Sil Butte	6000	19	17	17	—2
Stall	2200	155	155	155	—5
South Eas	8800	120	110	118	—2
Tc Ex	39500	210	205	205	—4
Tay	500	25	25	25	+3
Texmont	2000	77	75	75	—2
Torwest	17000	58	53	53	—2
Trojan	6500	22	20½	20½	—1½
Taylor Br	1000	23	23	23	—1½
Terr Ur	2500	33	31	33	+3
Tran Res	3500	16½	16½	16½	
Utica	6850	355	350	353	—5
Ventures	7500	33	32	32	+1
Venus	34700	131	125	128	+1
Van Metal	7000	18	16	16	—1
W Cst Res	16000	32	30	30	—2
W Bvr	17000	9	7	9	+2½
W Mines	2000	220	215	215	—5
Westland	7600	126	125	125	—1
W Ex	14500	57	51	53	+5
Yukon	2500	30	29	30	
Canada	18500	16½	15	15	— ½

UNLISTED, MUTUALS, BONDS

FRIDAY

TORONTO	Bid	Asked
Astrabrun	8	10
Barbi Lake	8	12
Bracemac	20	23
Bordun	24	28
Brown McD	45	50
Comstock K	8	10
Comm Nickel	16	19
El Bonanza	6	8
Ganda	6	8
Gt Lk Nickel	365	380
Gt Pine	6½	8
Indian Mtn	70	75
Juma	6	8
Lunecho	30	35
Mattberry	30	32
New Lorie	7	9
Nat Malartic	190	210
Robin RL	90	100
Silver Key	47	52
Stump Mints	120	125
Tara	165	175
Thunder Bay	200	225
Un N Fortune	3	5
Vic Algoma	15	20
VANCOUVER		
Antoine	110	115
Ajax	25	30
Altair	68	70
Alice Arm	76	79
Allison Pass	13	
Bell Moly	40	42
Belley	8	10
Big I		22
Bonanza	10	12
Calico	25	
Calix	33	34
Calta	132	134
Cambri	68	70
Can Baranca	39	40
Canzac	11	13
Centura	28	33
Christina Lake	29	30
Cicada	17	19
Cinola	32	
Cleveland	10	11
Consolidated P	14	16
Copper Giant	22	23
Crest Vent	46	52
Coronation G	170	175
Deseret	5	5¼
Dynacore	36	37
Far East	25	50
Federated	55	65
Forest Ker	14	15
Gibraltar	42	43
Kellcam	10	15
Kelelen	22	23
Kokanee	101	115
Komo	25	40
Laura	200	210
Lodestar	21	24
Marshall	39	40
Mt Hyland	36	40
New Wellingtn	20	24
Noland	9	11
Norcee	10	15
North Pacific	48	50
Northern Coal	30	32
North Star	145	150
Pharoah	80	85
Pinex	75	83
Plateau	30	34
Primer Group	70	75
Prosper	14	16
Quilchena	26	30
Rainbow	8	10
Ramada	35	38
Reco	26	
Riviera	135	150
Silverknife	130	135
Spectro Air	75	80
Stellako	24	25
Tremar	16	20
Wardair	6	6½
Wingdam	6	8
MUTUAL FUNDS		
All Cdn Com	821	897
All Cdn Div	1000	1093
All Cdn Ven	944	1032
Amer Growth	760	831
Associate Inv	467	472
Cda Growth	750	824
Cda Security	458	503
Cdn Gas En	1239	1348
Cdn Inv Fund	391	429
Cdn Trusteed	444	485
Collective Mtl	683	742
Cweath Intl	1097	1202
Cwealth I Lv	1418	1554
Corporate Inv	567	620
Divers Inc A	153	169
Dom Div	311	338
Divers Inc B	454	500
Dom Comp	429	477
Entarea Inv	518	566
Fed Finan	590	645
Fed Growth	822	898
Gt Pac	533	583
GIS Comp	428	468
GIS Inc	970	1061
Growth Eq	721	788
Intnl Growth	696	763
Inv Growth	1037	1130
Inv Intnl	816	887
Inv Mutual	515	560
Mutual Acc	530	580
Mutual Bond	803	839
Mutual Growth	670	733
Mtl Bond Inc	477	499
Mutual Inc	593	648
Natrusco	1003	1101
National Res	715	784
Pac Comp	624	684
Pac Div	628	688
Pac Int	423	463
Principal Gr	524	574
Provident	668	727
Regent Fund	1018	1115
Royfund	591	591
Trans Cda C	777	852
Untd Accum	1102	1208
Untd Amer	311	340
Untd Vent	554	609
Un Sav Eq	568	621
MISCELLANEOUS		
Ackland 7½	103	105
BC Moly 5¾	85	87
Do wts	5	6
BC Tel 6s0 xd	2½	2⅝
Don Lee	14½	15
Dustbane	17	18
Dynasty	9½	10½
Grouse Mtn		95
Madill pfd	850	900
First N 6½ 79	350	375
Gen Distrib	13¾	14½
Guardian Gr	885	895
Okn Heli 2 pfd	14½	15
Pac Leas com	19	
Pac Leas pfd	24	25
Peace R 7½ 87	94	96
PWA 7 82	104	106
PWA 7 76	164	
Reader Digest	13¾	13⅞
Trizec	175	185
Scurry R'bow	104¼	106½
West Mines	80	82
St Lawrent S	98½	99½
BONDS		
Dom. of Can.		
4½ 68	99.85	99.95
Do 6 71	96¾	97
Do 5½ 69	98.80	98.90
Do 6 70	98.50	98.60
Do 4¼ 72	89¼	89⅝
Do 6¼ 73	97¼	97½
Do 5½ 80	96⅜	97¼
Do 4½ 83	76⅝	76⅞
Do 5¾ 92	87¼	87⅜
CNR 4 81	71⅝	72⅜
Do 5¾ 85	86¼	87½
Do 5 87	77½	78½
PROVINCIALS		
Alta 6¼ 91	86	
Man Tel 6¼ 91	96¼	
Sask 5¼ 80-82	82¼	
Ont 5½ 80	85	87
Ont Hyd 5 82	79½	81¼
Ont Hyd 6 88	85½	87½
Que 5½ 80	81	
Que Hyd 5¾	84	81
CORPORATIONS		
BC For 5½ 89	74	
BC Tel 6 84	83	
Do 5 82	75	
Do 5¾ 85	79	
Bell 5¾ 84	80½	82½
Do 6¼ 78	89	91
C Bnw 5¼ 88-89	78	
Dm Tar 6½ 90	96	
IAC 6¼ 89	84½	
Imp Oil 7¾ 87	97½	98½
Poth 7½ 88	99	101
Tr Can 6¼ 70	70	
PROVINCIAL, ETC		
Int Pow 8 98	99	84
Que NG 5½ 85	72	
Tr Can 5 98 87	87	84
Do 5 89	90	91
Westcoast A	78	80
Do C 88	88	90
Do 5¾ 84	88	90

WEEK'S RANGE AT VANCOUVER

For the Week Ending May 31

Compiled by The Vancouver Stock Exchange

	Sales	High	Low	Close	Ch'ge
INDUSTRIALS—					
Al Steel A	100	875	875	875	
Alcan Aum	400	2312	2300	2300	—125
Do 4¼	100	3012	3012	3012	
Alum 4½ pc	300	3700	3700	3700	
Block Bros	54500	1350	1062	1175	
Do wts	13415	1050	940	1030	
BC Sug cm	913	3912	3800	3800	
BC Tele 4¾ pr	20	6750	6750	6750	
Do 4¾ '56	435	7000	6800	6800	
Do 6 2nd pr	15	9400	9400	9400	
Do 4¾ pr	100	6500	6500	6500	
C Allied Pro	2900	1450	1250	1425	+200
Cdn Brew	850	850	800	850	+75
C P Inv pfd	100	2150	2150	2150	
C.P.R.	300	5587	5550	5587	
Cap Estate	1200	260	260	260	—05
Capl Inter	42540	987	900	987	+87
Cominco	150	2325	2325	2325	+12
C Bulid com	3060	175	170	175	+15
C Cred 120 B	800	725	725	725	—25
C Zellerbach	15	1450	1450	1450	
Cunningham	1730	1050	1000	1000	—75
Doman Indus	500	425	425	425	—25
Do 6½ pr	200	875	875	875	
Do wts	400	105	100	105	
Domtar	200	900	900	900	
F Nat Mtg	37925	1025	937	987	+37
Do wts	12570	850	800	850	+100
Gill Inter	2200	825	812	825	
Grouse Mt.	200	190	170	170	—10
Grow Win B	1600	250	235	245	—05
Imp Tobacco	300	1412	1412	1412	
In Nat Gas	430	950	900	950	
John Ter St	3400	700	687	700	+12
Do pfd	100	912	912	912	
Lauren F cm	200	425	425	425	
Levy Indus	150	3400	3400	3400	
MacM Bloe	1075	2025	1925	2000	+87
S Madill	205	537	525	537	+12
Massey-Ferg	1000	1900	1850	1862	—12
M P G Inv	20	400	400	400	
Do wts	20	100	100	100	
Molson Br A	200	2175	2175	2175	
Neon Prod	4370	2350	2300	2350	
Northwest L	270	537	537	537	
Okan Helic	26797	550	460	485	+10
Do wts	34889	315	210	280	+70
P West Air	6175	1075	1037	1075	+50
Reid Lith	200	850	850	850	
Saratoga A	650	360	355	355	
Scott Paper	400	1730	1712	1712	+12
Sun Pub A	325	2800	2750	2750	—50
Do B	500	3050	3050	3050	
Trades Gr A	50	800	800	800	
Tr Can Pipe	225	2912	2912	2912	—37
Tran Mount	300	1225	1200	1225	
Weldwood	4200	1187	1175	1187	+12
W Coast Tran	100	2300	2300	2300	
W Broadcast	1000	1737	1737	1737	
West Herit	1600	175	170	175	
Do wts	500	55	55	55	

McGregor Backs Seagrim As New Air Canada Chief

MONTREAL (CP) — Gordon McGregor retired Friday as president of Air Canada and pulled no punches in naming the person he hopes will be his successor — Executive Vice-President Herbert W. Seagrim.

"I would prefer someone from the company so badly I can taste it," Mr. McGregor said in an interview when asked if the new president should be a political nominee or come from within Air Canada.

Mr. McGreggor said a recommendation from a subcommittee of Air Canada's board of directors suggested in 1964 that he "devote part of my time" to groom a successor.

"This man, in due course, was H. W. Seagrim, who was made executive vice-president in 1966 and given complete responsibility for the operations, sales, purchases and stores department."

Mr. Seagrim, a Winnipeg native, got into flying as a bush pilot in northern Manitoba and Ontario, qualifying as a commercial pilot in 1931.

TESTED AIRCRAFT

He joined Trans-Canada Air Lines when it was formed in 1937 and during the early part of the Second World War was a military aircraft test pilot for the Boeing overhaul plant at Vancouver.

Mr. McGregor, 67, president since 1948, said he will not continue as a director of Air Canada. He feels Air Canada shares should be made available to company personnel particularly and also the general public.

Control of the airlines, now a Crown corporation wholly-owned by CNR, should be removed from the CN and placed entirely in the hands of the Canadian public.

Referring to Air Canada's Winnipeg maintenance and overhaul base, Mr. McGregor said: "Unquestionably, Winnipeg must go."

This year 1970 would mark the end of Winnipeg base activities, all to be transferred to Montreal. Only regular line maintenance would be done at Winnipeg.

Reached for comment at his home Friday night on the proposed Winnipeg closure, Mr. Seagrim declined comment.

RETURN to business world was official today as Robert Winters took over as president of Brazilian Light and Power Co. Ltd., the Toronto-based public utilities company that made about $55,700,000 profit last year. The former Liberal trade and commerce minister said he plans to spend some time in Brazil learning about its people and studying Portuguese. Brazilian Light is the biggest company in Brazil and Canada's largest foreign-investment corporation.

DDD Phone Service Initiated

Direct distance dialing telephone service began today in Victoria and surrounding areas.

A half-million-dollar program to permit telephone customers in this area to dial station-to-station long distance calls directly reached its climax at one minute past midnight.

That's when the B.C. Telephone Company placed into full service the complex DDD equipment housed in its main Victoria exchange building on Blanshard Street.

Some of this equipment was in use earlier so the company could demonstrate how direct distance dialing works and these facilities were employed late Friday to mark the official start of DDD service.

MAYOR MAKES CALL

Mayor Steven of Victoria put the formal kickoff touch to the service by dialing directly from the telephone on his desk at city hall to Mayor Vincent Dantzer in Edmonton.

Gil Auchinleck, manager of B.C. Telephone's island division, said the completion of the DDD installations here enabled the company to provide direct distance dialing to 90,000 telephones in the Greater Victoria, Sooke, Keating, Sidney, Jordan River and Gulf Islands and Ganges areas.

These customers now can dial their station-to-station calls from their own telephones to any of more than 90,000,000 telephones in North America.

Mining Companies Get Govt. Grants To Improve Roads

Grants totalling $36,900 to mining companies for construction or improvement to mining roads have been approved by a provincial cabinet order-in-council.

The money comes from a $500,000 fund allocated by the legislature earlier this year as grants in aid of mining roads and trails. Largest grant, for $10,000, went to the Cotton Belt mining group for Seymour River road in the Kamloops district.

Receiving grants of $7,500 were the O.K., IOV, IPEX, and M.C. operations for the Calling Lake Road, Kamloops district; Howson Basin Mines, Howson Creek Road, Omineca district, and the George Group, Tangier River road, Revelstoke district.

B.C. Firm Wins Hydro Contract

MONTREAL (CP) — Northern Construction Co. and J. W. Stewart Ltd. of Vancouver have been awarded a $7,600,000 contract for work on the Churchill Falls hydro-electric power development in central Labrador, it has been announced.

The contract covers work on excavation of the intake channel, excavation for the intake structure and four dikes in the intake area from where water will be funnelled into the 11-generator underground power house.

Churchill Falls Labrador Corp. Ltd. which is building the $900,000,000 project also announced that a $1,200,000 contract was awarded to Desourdy Construction Ltd. of Montreal for construction of sewers, water mains and roads during the expansion of the main construction camp and for the permanent community.

Newfoundland Engineering and Construction Co. Ltd. of St. John's was given a $300,000 contract for construction of service buildings.

The latest contracts brought the total announced so far this year to more than $20,000,000. The corporation spent more than $42,000,000 up to the end of 1967 at which time it had entered into contracts totalling $114,000,000.

Bank Names New General Manager

TORONTO (CP) — Richard M. Thomson, 34, has been named chief general manager of the Toronto Dominion Bank, effective July 1.

S. T. Paton, chief general manager since 1962, became executive vice-president.

Mrs. Thomson, youngest chief general manager in the bank's history, joined the bank 11 years ago after graduating from the University of Toronto and the Harvard business school.

ESTATE SALE
Family Home—Extra Lot
This 3-BR older type bungalow offers excellent accommodation and facilities.
- Immaculate condition
- Full basement with shower
- Modern wiring, copper piping
- Convenient to all schools
- Walk to City and Arena
- New roof—insulated
- Packaged oil heat
- EXTRA sewered lot, 50x115
- Through access to 2 streets

Full price $19,250 with $5,000 down. Contact Lloyd Murray or Cec Pearce anytime at 385-8771
Brown Bros. Agencies
1125 Blanshard Street

OTTAWA WILL GIVE DETAILS MONDAY

$500 Million Bond Issue

OTTAWA (CP) — Finance Minister Benson Friday announced new government financing that will include a cash offering of $500,000,000 or so in bonds.

A statement from the minister's office said details of the new financing will be announced Monday.

The statement said the bonds, which will be dated June 15 and delivered June 17, will have terms of 12½ months, 27½ months and six years.

The largest maturity will incorporate a new feature for "the convenience of investors seeking regular monthly income." Holders of $25,000 or more of the six-year maturity, in fully registered form, will have the option of receiving interest by cheque monthly rather than semi-annually.

The actual amount of bonds to be issued Monday will be determined at the time allotments are established.

The statement said the Bank of Canada has agreed to acquire $140,000,000 of the bonds, open as to maturity.

The bank also has agreed to acquire a further $75,000,000 of the six-year bond in exchange for Government of Canada bonds due this Oct. 1 and Dec. 15 and treasury bills due Nov. 29.

Cash proceeds of the financing will be used to redeem $284,581,000 of Government of Canada 2¾-per-cent bonds due June 15 and $135,000,000 of 4½-per-cent government bonds also due June 15 "and for general purposes" of the government.

Ginter Quits As President Of Eurocan

PRINCE GEORGE (CP) — Ben Ginter Friday announced his resignation as president of Eurocan Pulp and Paper Co., a Finnish-controlled firm that is building a $100,000,000 pulp and paper mill in the Kitimat area.

"Due to all the work I've been doing during the last three years getting Eurocan started I have found it just impossible to continue as president," said the Prince George millionaire in a statement.

"I am developing a mine up north and I want to build breweries in Alberta and Manitoba." Mr. Ginter owns Tartan Breweries Ltd. of Prince George.

K. E. Ekholm, a Finnish businessman, has been "temporarily appointed" president, said Mr. Ginter, who continues as vice-chairman "in an advisory capacity only."

Mr. Ginter owns three per cent of Eurocan, with an option to purchase a further 12 per cent at a later date.

His announcement said his Eurocan work left him little time for his other interests.

Wine Company President Back From S.A. Tour

The wine-growing experience of the Rhine, Bavaria, Austria and South Africa has been imported into the flavor of B.C. wines.

Wine growers here are employing the same high-quality wine-producing techniques that are used in South Africa says Brian H. Roberts, president of Victoria-based Castle Wines Ltd., who recently retruned from a two-week tour of that nation.

Roberts was the only Canadian wine expert on the tour of his native land which included visits to all major wineries, vineyards, and wine estates in western Cape province.

South African wine industry leaders, he said, have imported a great number of winemasters and technologists from the Rhine area of continental Europe.

The technology of Castle Wines is based on three winemasters from the Rhine, Bavaria and Austria, Roberts said.

FRANC TRADE SUSPENDED

HONG KONG (AP) — The Hong Kong money market today suspended all trade and quotations in the French franc.

A spokesman for the money exchange here said the suspension would continue pending clarification of France's political-economic status and information from other world money markets.

Surf-n-Sun

Enjoy Poolside Living This Year!
Here come de Judge
27 DESIGNS—6 BASIC SHAPES
From $2695 up (Installed)
Complete with filter, ladder, vacuum cleaner
For Full Details—Contact
ANGUS & PIKE LTD., 3943-C Quadra
PHONE 479-1315
YOU BE DE JUDGE

● REAL ESTATE—WANTED

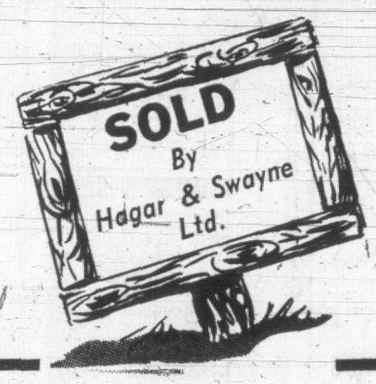

Many home owners last month were made happy by our service. If you want action call
T. F. MILSTED, 384-0531
HAGAR & SWAYNE LTD.
Realtors — 610 Yates St.

UPLANDS WATERFRONT
$85,000.00

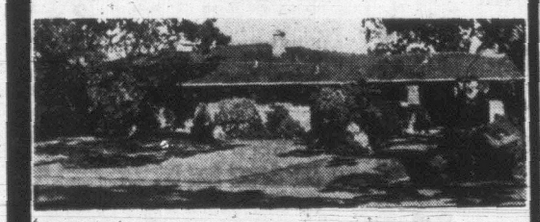

NEAR ROYAL VICTORIA YACHT CLUB
- Large and gracious living and dining room
- 4 bedrooms
- Dream kitchen
- 4 bathrooms
- Huge rumpus room
- Seclusion with simple but effective landscaping

FOR APPOINTMENT TO VIEW CALL
MRS. JEAN CROSS—386-7521 ANYTIME

QUEENSWOOD
$47,500.00
ARTISTIC ! — SECLUDED !
This delightful home in an Oriental theme was architect designed for the seclusion minded. The full length living room — dining room windows overlook the exquisite garden of mature trees, flowering shrubs and large ornamental pool. Special lighting and wood panelling add to the effect of this unique home. Large master bedroom and spacious bathroom. A home that is different! Hidden away in nearly an acre of property in our beautiful Queenswood district.
FOR APPOINTMENT TO VIEW PLEASE CONTACT
MR. ERIC GRAHAM — 386-7521 ANYTIME
Boorman Investment Co. Ltd.
1111 GOVERNMENT STREET

ROVER "2000" TC
$4198

CAR AND DRIVER
"The People's Choice in Sport Sedans in '67, re-elected in 1968."
WORLD'S BEST SPORTS SEDAN
Available as the "2000" Automatic at the same price
Brian Holley MOTORS LTD.
NOW 2 LOCATIONS

New Car Showroom Parts Service	750 Broughton 384-1161
New and Used Car Sales	3319 Douglas

BESIDE A & W DRIVE-IN
384-3221

8 U.S. Stocks

Our latest issue of Investment Notes evaluates eight U.S. companies with potential for excellent earnings growth. They include a diversified retail company, a medium-size aerospace company, a rapidly growing diversified service company, a chemical company with an able new management, and four companies in the vending service industry which appears to be entering a period of well-above-average growth. For your complimentary copy, contact Dominick Corporation of Canada, Suite 1710 - One Bentall Centre, Vancouver, B.C. (Ph. 684-2311)

EST. DC 1929
DOMINICK CORPORATION OF CANADA
MONTREAL • TORONTO • VANCOUVER
Affiliate of DOMINICK & DOMINICK, Incorporated, New York. Offices in major U.S. cities.
EST. DD 1870

DEPENDABLE
STENO SERVICE
3204 Douglas (Close to Mayfair)
386-7032
• SHORTHAND • TYPING
• MIMEOGRAPHING
PHOTOCOPYING
Parking On Doggy-Wash Lot

CASH AVAILABLE
For the purchase of a well-established family business doing approximately $300,000 annually. (Preferably on Vancouver Island).
REPLIES: VICTORIA PRESS BOX 642

BY OWNER
WATERFRONT RESIDENCE
Ten Mile Point — More Than 8 Acre
Highly desirable property facing San Juan Island. Magnificent seaview. House of more than 2,200 sq. ft., built in 1941. Four large bedrooms or three plus den, two bathrooms, large view living room with granite fireplace, very large stone patio; separate garage; beautiful grounds. Shown by appointment to principals only. Move to east requires quick sale. Price **$41,500. 477-6748.**

CREDIT BUREAU OF VICTORIA LTD.
205 - 10 JONES BLDG. — 723 FORT ST. — 385-3311
Phone for Free Debt Counselling Service
MEMBERS ASSOCIATED CREDIT BUREAUS OF CANADA AND AMERICA
CREDIT AND PERSONNEL REPORTS
ACCOUNTS RECOVERY SPECIALISTS
Established 1911

AUTOMOTIVE TECHNICIAN
Required immediately to join expanding new car dealership as SPORTS and IMPORT CAR TUNE-UP SPECIALIST and GENERAL TECHNICIAN. Must have top-notch qualifications and a genuine interest in being of service to our customers.
Apply in person to ALLAN NOBBS, Service Manager
Brian Holley MOTORS LTD.
384-1161
750 Broughton St.

ANNUITIES
FOR BEST RATES AVAILABLE
Write or Telephone H. J. F. Rose
CANADA LIFE ASSURANCE CO.
680-1070 Douglas Street, Victoria, B.C.
Business: 385-1484 Home: 384-9013

EMPLOYMENT OPPORTUNITY
CIVILIAN TEACHER FOR THE FLEET SCHOOL
CANADIAN FORCES BASE—ESQUIMALT
THE JOB: Evaluation and assessment of instructional standards within a military training environment. Develop and conduct seminars, workshops and refresher courses in Instructional Methods, Techniques and Precedures. Related administrative duties.
THE MAN: A mature, energetic, responsible person. Must be willing to undertake a variety of duties within the field of military training.
QUALIFICATIONS: B.Ed. or equivalent. Hold a valid B.C. Teaching Certificate (P.A. or P.B.).
EXPERIENCE: Practicing teacher or school inspector with experience in technical as well as academic subjects. Knowledge of military procedures would be an asset.
SALARY: In accordance with qualifications and prevailing teachers scale of the Greater Victoria School District.
LOCATION: Fleet School—Canadian Forces Base, Esquimalt, B.C.
APPLICATIONS: Application form obtainable from the Director, Technical and Vocational Education, Department of Education, Parliament Buildings, Victoria, B.C. To be completed and returned to the Director not later than June 15th, 1968.

Oil HEATS BEST
For oil heat sales and service:
McDowell
757 Fort St., 383-4138

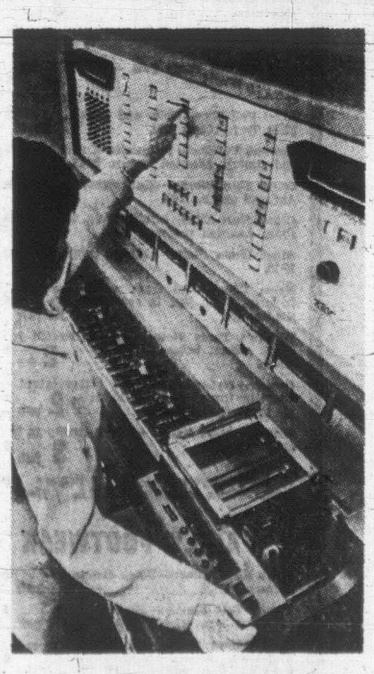

A New Era Has Arrived in Real Estate
Mr. R. de Montigny, President of COLONY REALTY, announces the installation of the revolutionary A.S.K. listing and sales computer, joining the 31 associate agents across North America, including Miami, Toronto and San Francisco. A break-through in personalized real estate service. Their listing inventory of over 1,000 properties for sale is now available to you at the rate of 1,000 per minute. Now a buyer can accurately select over 30 separate items in a home including area, price, style, bedrooms, waterfront view, trees, etc., and be assured that if their selection is for sale it automatically is presented to them. Colony's Sales Staff now is actually free to serve in showing homes and properties. At Colony one no longer need look "for homes" but "at homes." If you are buying or selling give Colony a call, their computer is "faster than you think." Call Colony, 386-3231, or call into their offices at 1800 Blanshard St., next to the Bay.
ASK

PROVINCE OF BRITISH COLUMBIA
HAS OPENINGS FOR

PUBLIC HEALTH ENGINEER
VICTORIA
Salary: $9,540 raising to $11,400 per annum
Under direction, to assist in supervising the policy of Public Health Engineering throughout the Province, or in an assigned district or districts; to assist in approving plans and specifications related to water and sewage works projects and swimming pools; to assist health unit personnel with sanitation problems, the development of local environmental sanitation, staff training programmes; to compile statistics on water and sewage works, write reports and prepare information pamphlets for public distribution.
Requires university graduation with a Master's degree and several years' related related experience in Public Health or Municipal Engineering; must be registered, or eligible, in the Province of British Columbia Association of Professional Engineers; extensive directly related experience may be accepted in lieu of Master's degree.
Competition No. 68:386
Apply VICTORIA by June 12, 1968

AGRICULTURAL ENGINEER
VICTORIA
Salary: $8,460 rising to $10,380 per annum
To assist with the development and implementation of an agricultural engineering programme for the Province; to provide engineering services particularly in the field of Farm Machinery and Farm Structures on approved requests made within the Department or from the public. Requires university graduation and registration, or eligible, in B.C., as a Professional Engineer with related experience.
Competition No. 68:387
Apply VICTORIA by June 12, 1968

DISTRICT AGRICULTURALIST
DAWSON CREEK
Starting salary $6,264 to $9,060 per annum, depending upon qualifications; rising to $10,200 per annum.
Duties include carrying out field and office work directed toward the improvement of farming methods; to act as a liaison between the farmers and the Department in promoting various agricultural policies. Under general supervision, to develop projects, carry out surveys, determine trends in production and marketing and to be responsible for 4-H Club activities. Requires a degree of Bachelor of Science in Agriculture; eligible for membership in the B.C. Institute of Agrologists; several years' experience in work related to the duties described are required for the higher starting salary.
Competition No. 68:388
Apply VICTORIA by June 12, 1968

RESEARCH OFFICER
VICTORIA
Starting salary $6,024 to $8,820 per annum, depending upon qualifications, rising to $9,960 per annum.
In the Bureau of Economics and Statistics, to carry out general economic research and communicate results effectively orally and in written reports. Requires university graduation in related field. Experience not essential at beginning level but preference will be accorded an officer with previous experience in transportation economics and experience in the research and preparation of reports and briefs; experience in writing for publication will be an asset.
Competition No. 68:389
Apply VICTORIA by June 12, 1968

OCCUPATIONAL THERAPIST
Mental Health Centre
BURNABY
Starting salary $431 per month—$465 per month, depending upon qualifications, rising to $522 per month; four weeks' vacation and full Civil Service benefits.
Under the direction of the Supervisor of Occupational Therapy at the Burnaby Mental Health Centre, to work closely with other disciplines on a psychiatric team, in a treatment programme for individual patient and group. This is a progressive centre offering unique opportunities for developing new ideas and techniques. Requires graduation from a university or school of school of recognized standing in Occupational Therapy and Physiotherapy; initiative, adaptability, ingenuity, wide and varied interests, and the ability to co-operate with other members of a psychiatric team.
Competition No. 68:390
Apply ESSONDALE by June 12, 1968

REMEDIAL THERAPIST
Provincial Home
KAMLOOPS
Salary: $448, rising to $542 per month
To be responsible for developing and conducting a programme of physiotherapy, occupational therapy and recreational services for men in the Provincial Home. Requires combined degree in Physiotherapy and Occupational Therapy, and be registered or eligible in B.C. as Physiotherapist.
Competition No. 68:391
Apply VICTORIA by June 12, 1968

REHABILITATION CONSULTANT
TRAIL EAST - WEST KOOTENAY AREA
SALARY: $607, rising to $733 per month
To co-ordinate, develop and administer the vocational rehabilitation programme in the area. Graduation in Social Sciences, with good knowledge of vocational rehabilitation techniques or extensive practical experience; able to prepare reports, speak in public and establish good public relations.
Competition No. 68:392
Apply VICTORIA by June 12, 1968

OBTAIN APPLICATIONS from British Columbia Civil Service Commission offices in Vancouver, Essondale, or 544 Michigan Street, Victoria, or from nearest Government Agent.

RETURN APPLICATIONS AS DIRECTED ABOVE, QUOTING COMPETITION NUMBER. CANDIDATES MUST BE CANADIAN CITIZEN OR BRITISH SUBJECT

VICTORIA'S GREAT STORE, DOUGLAS AT FISGARD. OPEN DAILY 9 A.M. TO 5:30 P.M. SHOP THURSDAY AND FRIDAY, 9 'TIL 9. DIAL 385-1311. ALL ISLAND CENTRES OUTSIDE THE GREATER VICTORIA AREA AND GULF ISLANDS CALL ZENITH 6040 (TOLL FREE)

the Bay

There's more for YOU DOWNTOWN

DOLLAR DAY

MONDAY . . . YOU SAVE AT LEAST 20% ON STOREWIDE EVEN-DOLLAR SPECIALS!

GREAT VALUES ON TIMELY NEW ITEMS . . . NO PHONE, MAIL OR C.O.D. ORDERS

HEAD AND SHOULDERS—The famous dandruff treatment shampoo for better grooming, shinier hair. Large jar. Sale $1
The BAY, cosmetics, main

SHORT-SLEEVED MOCK TURTLES—Cotton and cotton blends in plains, stripes; white, tangerine, jade, powder. Canadian-made. Reg. 3.95 to $6. S.M.L. Each $2
The BAY, men's furnishings, main

BEDDING PLANTS—Petunias, Marigolds, Zinnias and some others in limited quantities. Be early for yours. 3 baskets for $1
The BAY, garden shop, 2nd parkade

GIRLS' NYLON SQUALL JACKETS—Long sleeved with hood, two pockets, zipper front; orange, pink, blue, white, green. Sizes 8-14. Each $2
The BAY, girls' wear, 3rd

CLOSELY WOVEN PILLOW CASES—White combed percale with colourfast floral print or white with dainty embroidered scalloped hems. Pair $2
The BAY, staples, 3rd

JUNIOR SWEATERS — Variety of styles in brightly-coloured pullovers and shells. There are sleeveless, long and short sleeved styles, V, turtle neck, mock turtle or jewel necks. Wools, orlons, acrylics. Plains and stripes. S.M.L. Reg. $6 to $12. Each $4
The BAY, career and college shop, 2nd

COSMETICS *main*

Family Spray Deodorants—Ban or Secret for the whole family. 5-oz. size. Each $1
Kindness by Clairol—Two-tube pack of conditioner. Sale $1
Shulton's Hand and Body Lotion—Desert Flower fragrance, 12 fl. oz. 2 for $3
Neet Hair Remover—Fully effective but gentle enough for the face. Each $1
4-oz. tube.
Yardley Soap—Bath-size Red Roses, Lavender, Lotus. Three-bar box. 2 boxes $3
Reg. 1.85.
Arden "Blue Grass" Deodorant—Sale $1

HOUSEHOLD NEEDS *main*

Glade Disinfectant—Choice of fragrances, aerosol tin. 2 for $1
Cepacol Mouthwash—14-oz. Each $1
Rolaids Antacid Tablets—Three rolls to package. 2 pkgs. $1
Anacin Tablets—Bottles of 200. 2 for $3
Giant-size Toothpaste—Your choice of Macleans, Crest or Ultra Brite. 2 for $1
Foamy Shaving Cream—14-oz. Each $1
Listerine—22-oz. Each $1
Morgan's "Monster" Bath Soap—Large 4-oz. round cakes. Box of 12 $2
Modess Regular—Box of 48. 2 for $3
Right Guard Deodorant—5-oz. Each $1
Household Gloves—Marigold brand, asst'd sizes. Pair $1
Milk of Magnesia Tablets—Phillips. Bottle of 200. Each $1
Preparation H—Each $2
Phospho Lecithen—Wampole's tonic. 16-oz. Each $1
Coricidin Tablets—Relief of cold, hay fever. 25 to bottle. Each $1
Puhl Soap—Imported from Germany. Three cakes to a box. Box $1
Vitalis—Greaseless grooming. 7 oz. Each $1
J Cloths—All purpose cloths. Pink or blue. 2 for $1
Absorbent Cotton—1-lb. Roll $1

CANDIES *main*

HBC Handcraft Chocolates—Variety of centres in light or dark chocolates. 1 lb. $1
Almond Rocca—By Smiles and Chuckles. 6½-oz. tin. Each $1
Toffees—Riley's, in Canadian Mountie tin. 1.75 value. Each $1
Mixed Nuts—One-pound bag for nibblers. Each $1
Mars Bars Special—Maisters, Peanut Treat or Chocolate Treat. 3 pkgs. $1
Bridge Mix—Smartees or Licorice Allsorts. 2 lbs. $1
White Heather—"Pascals" imported chocolates and toffee mix. 4 lbs. $3
Balmer's Candy — Butterscotch, butter mint, humbugs and bullseyes. *Plastic containers, 8-oz.* 3 for $1
Pick and Mix Assortment—Four flavours. 2 lbs. $1
Peanuts—Spanish. 1-lb. bag. 2 for $1

NOTIONS, WOOLS *main*

Indian Type Yarn—Pure wool, for outdoor garments, heather shades and plains. Washable or dry clean. 4 skeins $3
Crochet Cotton—Ecru white, No. 20 or 30. 5 for $2
Travel Bag—Keeps suits neat and wrinkle-free. 40" size. Each $1
Shoe Bags—Protects your shoes and keeps them tidy. 12-pocket. 2 for $1
Satin Cushions—Colourful, comfortable touches around the house. Each $1
Sayelle Worsted—Pure Orlon in 2-oz. skeins; machine-washable and dryable; excellent colour range. 4 for $3
Straw Carryall—Medium-size, for travel or shopping. Reg. 3.98. each $3
Large size. Sale $4
Gondola Basket—With elastic lining, handy and good-looking. Each $3
Straw Hats—Real wild assortment for shade in the sun. Each $1
Foam Chips—Stuffing for toys, cushions. 2 bags $1
Scotchgard—The miracle spray protection for fabrics against stains or spills. Each $2

STATIONERY *main*

All-Purpose Envelopes—No. 8 size. 3 pkgs. $1
Keynotes—84 pages per book. Five books per package. 4 for $3
Devon Double Playing Cards—Assorted designs, plastic-coated. 2 doubles $3
Scotch Tape — Half-inch wide, 1,296" long. Plastic dispenser. Reg. 84c. 3 for $2
Letter Pads—Jumbo size, fine quality paper at saving. 2 for $1
Ballpoint Pens—Contoured to your hand. Assorted colours. Reg. 1.50. Each $1
Paint By Number—Large assortment of pictures plus brushes, paints and two canvasses. Set $1
Jigsaw Puzzle—100 pieces in each puzzle, assorted titles. Each $1
Children's Books—A wide assortment of picture books. Ages 2-9. Each $1
Luncheon Napkins—Linen-like snowy white. 35 per package. 3 pkgs. $1
Hasti Notes—Beautiful designs. 10 with envelopes. 2 boxes $1
Jiffy Felt Markers—All-purpose black, red or green. 4 for $1
Everyday Flat Wrap—Good selection for birthday presents, Father's Day and Gifts. 4 for $1
Hard-cover Books—Publisher's clearance, wide assortment. 4 for $3

RECORDS *main*

"The Family Portrait" Album — Features the Tijuana Brass, Baja Marimba Band, Chig Montez, Sergio Mendez, Sandpipers, Boyce Hart and more. Each $2
Children's Records—Wide assortment of Disneyland records. 2 for $3
Demonstrator Records — Come in and pick a favourite from this huge collection. Reg. 4.58 to 5.98. Each $3

TOYS *3rd*

Garden Tool Set—Lawnmower, hoe, shovel and two rakes. 2 sets $3
Magic Slate—Draw on it, lift and erase . . . hours of fun. Reg. 39c 3 for $1
Colouring Books—"Activity Fun" with lots and lots to do. 2 for $1
Assorted Beach Toys—Pull-and-play sand toys: *houseboats, cement truck, sand truck and turtle.* Reg. 98c. 3 for $2
Motorized "Mini-gasser" Trucks—Batteries not included. Reg. 1.98. 2 for $3
Child Guidance Toys—Flex-o-Gear, Kittie-in-the-*Keg, Learning Numbers* and more. Reg. 1.98. 2 for $3
Hairy A-Go-Go—Brightly-coloured, shake and their hair stands up. Reg. 1.98. 2 for $3

MEN'S FURNISHINGS *main*

Men's Stretch Hose—100% stretch nylon, ankle length; in plain black, navy, brown. Fit 10 to 12. Reg. 1.50. Pair $1
Sized Hose—Ankle-length wool with nylon reinforcing. Plain black, grey, brown, wine. Sizes 10½ to 12. Reg. 1.75. Pair $1
Men's Sport Shirts—Regular and button-down collars, long or short sleeves. Sanforized cotton, wide colour and pattern choice. S.M.L.XL. Reg. $4. Each $3
Ties — Polyester neat patterns, bold stripes, panels in a wide colour range. Reg. $2, 2.50. Each $1
Men's Dress Shirts—Permanently pressed, long and short-sleeved, with button-down collar. White and blue. Sizes 14½ to 16½. Reg. $4. Each $3

MEN'S CLOTHING *main*

All-wool Flannel Dress Slacks—Wonder crease processed pants in plain front, regular full cut, some pleats in larger sizes. Finished with cuffs or plain. 30-40. Reg. 16.95. Pair $8

BOYS' WEAR *main*

Boys' Hopsack Jeans — Ryder-style; belt loops, trim fit; checks. Sizes 8-16. 2 pair $5
Young Men's L.S. Dress Shirts—Of Oxford cloth in white, mint, blue. Size 15-16. Each $3
Teen Pants—Regular denim, slims, Ryder style. Beige, loden. Broken sizes 29-34. Pair $5

MEN'S SHOES *main*

Men's Runners—Canvas boot style in black and white. Sizes 7-12. Pair $2
Men's Boating Shoe—White canvas, balmoral and oxford. Pair $2

SPORTING GOODS *lower main*

HBC Super Flight Golf Balls—Tough, cut-resistant, Canadian-made. 5 for $2
Swim Mask—With adjustable head strap. Each $1
Softball Bats—Hardwood. Each $2
Plastic Tackle Box—Unbreakable. Each $3
Flashlight Batteries—C or D size, Canadian-made. 5 for $1
Spinning Rod—6'6" hollow fibreglass. Each $5
Open-face Style Reel—Each $4
Chrome San Juan Dodger—No. 1. Each $2
Tom Mack Spoons—No. 4½ chrome or 50/50 brass and chrome. 3 for $2
Floating Blinker Flashlight—Uses four D-size (not included). Each $2
Golf Tubes—Protects the shafts and grips. 7 for $1
Bicycle Tires—20x1¾", 24x1¾", 26x1½", 26x1¾" and 28x1½". 2 for $3
Salmon Landing Net—Aluminum frame; sturdy, rot-resistant net. Each $3
Fishing Weights—One each of 2, 3, 4, 5, 8 and 12-oz. Pkg. $1
Hamster Litter—Pure red cedar chips. 3 for $1
Wild Bird Seed—Assorted, in poly bag. 3 for $1
Budgie and Canary Seed—Quality selection. 16-oz. pkg. 4 for $1
Budgie or Canary Gravel—Clean quality. 24-oz. pkg. 8 for $1

FOOD SPECIALS *Lower main*

Panco Tray Pak Fryers—*Approx. 1-lb., 10-oz.* 4 trays $3
Hamburger—Fresh ground. 5-lb. bag $2
1 lb. Fresh Beef Liver plus ½ lb. Maple Leaf Sliced Bacon both for $1
Medium-size Cooking Onions or No. 1 Imported Carrots—10 lbs. $1
California New Potatoes—15 lbs. $1
Mexican Oranges—*4-lb. cello bag.* 2 bags $1
Palm Ice Milk—Three-pint carton. 2 cartons $1
One 3-qt. Palm 2% Milk and one 8-oz. Palm Cottage Cheese—BOTH FOR $1
White Rock Canned Soft Drinks — Ten varieties, regular and low calorie. 24 tins $2
Salada Rise 'n' Shine—Orange crystals. 6 pkgs. $1
Willard's Willo-Pak Candies—6 varieties. 3 pkgs. $1
Carnation Instant Breakfast—Six servings. 2 pkgs. for $1
One 10-lb. Granulated Sugar and one 2-lb. Yellow Sugar—BOTH FOR $1
Kraft Liquid Dressing—8-oz., 10 varieties. 3 bottles $1
One Vapor Bright Oven Cleaner and one Scott Biz Roll Towels—BOTH FOR $1
One Coffee Cake and one dozen Cheese Rolls—BOTH FOR $1
One Fruit Pie, your choice five varieties, and 10-oz. Bran Muffins—$1

HARDWARE *lower main*

Phillips Screw Drivers—2 for $1
8" Adjustable Wrench—Crescent-style. Each $2
Propane Burner Replacement Tanks—27 fl. oz. 2 for $3
Electric Soldering Iron—Each $2
Glass Door Knob Sets—For interior doors. Pair $1
Letter-size Mail Box—Black. Each $1
Disposable Fiberglas Furnace Filters—One-inch thick; 16x20, 16x25, 20x20, 20x25, 15x20, 14x25 2 for $1
2 for $3
Saw Horse Brackets—2 for $3
Wooden Leg Sets—Sanded, 6" and 14". 2 sets $3
Auto Coolie Cushion—For more comfortable driving. Each $2
Auto Spark Plugs—Fits most late model American cars. 4 for $3
3 for $1
Have Extra Keys Cut—
Shingle Stain — Special oil base; brown, red, green, black. 2 for $3
Gallons.
Standfast Porch and Floor Paint—Interior and exterior. Lead grey, tile red. 2 for $3
Quarts.
4" Jumbo Paint Brush—Ideal for shingle stain. Each $2
Baptone Flat Latex Paint—White, bone, pink, aqua, ivory, medium green, wheat, frost green, yellow, powder blue, beige.
Quarts 2 for $3 Gal. Each $5
Baptone Semi-Gloss — *Colour to match above.*
Quarts 2 for $3 Gals. Each $5

PHOTO NEEDS *main*

Universal Type—Fits most modern slide projectors. 3 for $1
200-foot Movie Reel and Cans—Regular or super eight, or self-threading. 2 for $1
400-foot Movie Reel and Cans—Self-threading, regular or super eight. 3 for $2
Photo Albums—Large size, de luxe cover, many designs. Each $3
120, 620, 127 Film—Black and white. Stock up 4 for $1
126 Cartridge Film—Black and white. 2 for $1
3" Tapes for Recorders—Handy mailing size fits most portable recorders. 2 for $1
7" Reel of Recording Tape—Heavy-duty Mylar base, low print-through, nearly unbreakable. 1,200 feet. Each $2
Flash Cubes—Stock up at this very low price. Canadian-made. 2 for $1

GARDEN SHOP *2nd Level Parkade*

Lawn Weed Bomb—16-oz. Aerosol weed blaster. Each $1
Fish Fertilizer—One gallon makes 256 gallons of fertilizer. Gal. $3
Sulphate of Ammonia—*For quick, green growth.* 10 lbs. $1
Buckerfield's Lawn and Garden Fertilizer—Choice of varieties. 10 lbs. $1
Potting and Hanging Basket Mixture—Soil peat, peralite, terralite. 700 cubic inches. $1
Lawn Seed—Excellent results. *Canada's No. 1 mixture.* 5 lbs. $3
Hose End Sprayers—Lawn or shrub pattern. Each $2
Rose and Flower Bomb—Combined insecticide and fungicide. 14-oz. Each $1
Vigoro Special—*Rose dust insecticide and fungicide in a gun.* Each $1
3-lb. Special Slug Pellets—Kills slugs. Use it now! Each $1
Killex—Kills lawn weeds and clover. 8-oz. Each $1
23% DDT—Powerful and effective. Use it now! 32-oz. $2
Bird Feeder—Cottage-style, glass front. Each $2
Rose and Flower Pruner—Top quality, very easy to use. Each $2
Hanging Basket—14". Redwood finish. Each $1

HOUSEWARES *3rd*

G-E Trilight Bulbs—100, 200, 300-watt; large base. 4 for $3
Bean Slicer—By Spong of England. Each $2
Duralex Tumblers—*Attractively patterned and safe.* Set of 4. $1
Spraytex—Spray on bottom of rugs *to prevent slipping.* Each $1
Log Tongs—Heavy black cast iron, scissor-type. Pair $1
Superlon Dust Mops—Assorted colours, washable. Each $2
"Bay" Ironing Board Pad and Cover—*Silicone-treated.* 2 for $3
6-Cup Percolator—Reg. 5.95. Each $4
Mail and Letter Caddy—Metal. Each $3
Aluminum Saucepan—2-qt., *Teflon* finish. Each $5
Eggbeater—Nylon gears, stainless steel, deluxe model. 2 for $3

DRAPERIES *4th*

Fibreglas Drapes — Assorted patterns, colours; pinchpleated, unlined, 4'x84". Pair $8
Kitchen Prints and Plain Burlap—Red, brown, gold and more. Reg. 1.10 - 1.19. 1½ yds. $1
30" Basket Chair—Natural bamboo. Each $5
Trufon Panels—White with self tone; head, 81" long, 30" wide. 2 pair $5
Four-Foot I Beam—In tube; Cadmium finish. Set complete 3 tubes $2
Polyfoam Cushion—Forms, white round or square. Approx. 12"x12". 3 for $2

FLOOR COVERINGS *4th*

Brush Coco Door Mats—18"x30", Rainbow candy *stripe mats, utility ribbed rubber mats,* (green, grey or beige). Assorted foam back broadloom and black welcome mats or oval braided mats. 2 for $3
Black Stair Treads—with nosing. 10 for $3
Cotton Mat Set in Foam—Green, beige or Candy. 27"x36". Each $2
Green Reversible Jute Hall Runner—27" wide. Lin. Yd. $1

GIRLS' WEAR *3rd*

Girls' Briefs and Vests—8-14 cotton vests. 3 for $1
Lycra Briefs—White. 3 for $2
Girls' Slims—Cotton in pink, orange, blue, navy, wine, green and assorted prints. 8-14. 2 pair $3
Girls' Skirts—Assorted plains and stripes; *cotton, elastic waistband, full skirt.* 8-14. Each $1
Girls' Shorts—Print and plain cotton. 8-14. Pair $1

CHILDREN'S WEAR *3rd*

Cotton Jackets — White, aqua, pink, maize; snap closing. Size 1 and 2. 2 for $3
Training Pants—White cotton knit. 2-3-4. 4 pkgs. $3
Infants' Vests—White cotton knit; 3 sizes, 6 to 24 months. 2 pkgs. $3
Infants' bun Suits — Two styles in white with assorted trims; fits up to 20 lbs. 2 for $3
Toddler Girl Shorts—Cotton in orange, blue, red, pink, aqua. 2-3x. Pair $1
Short Sets—Cotton 2-pce. in pink, blue, green, 2-3x. 2 sets $3
Boys' Underwear—Cotton knit white vests, shorts 2-6. 3 for $1
Boys' Slacks—Assorted cotton, boxer waist 4-6x. $1
Boys' Shirts—Short sleeved cotton, asst'd prints 4-6x. 2 for $3
Girls' Sweat Shirts—Fleeced cotton, long sleeve, drawstring kangaroo pouch style. Navy, royal, lime, 4-6x, hooded. 2 for $3
Girls' Slims—Assorted printed cotton, half boxer, 4-6x. Pair $1
Girls' Slims—Chino orange, blue-green, 4-6x. 2 pair $3
Girls' Shorts—Assorted cotton prints and plains. 3-6x. 2 pair $1
Girls' Pop Tops—Assorted printed cotton without sleeves. 3-6x. 2 for $1
Girls' Cut Offs—Navy denim, 4-6x. 2 pair $3
Girls' Nylon Squall Jackets — 4-6x in orange, yellow, blue, pink; hooded, 4-6x. 2 pair $3
Girls' T-Shirts—Cotton knits in assorted patterns, 4-6x. 2 for $3
Girls' Shirts—Prints and plains; 75% cotton, 25% polyester; 4-6x. Each $1
Girls' Underwear—White cotton knit, eyelet trim, 2-6. 3 for $1
Girls' Pyjamas—Assorted printed flannelette, 4-6x, 8. Pair $1
Toddlers' T-shirts—Printed, turtle necks. Short sleeved. 2-3x. 2 for $3

CHILDREN'S SHOES *2nd*

Boys' Boot Runner—Canvas and rubber in black and white. Boys' 1-5; youths' 11-13. Reg. 2.98. Pair $2
Boys' Sandals—Vinyl uppers, slip-ons with strap; 1-5. Reg. 2.98. Pair $2
Childs' Runners—Canvas upper, rubber sole, tie oxfords in red or blue plaid; 6 to 10. Reg. 1.50. Pair $1
Misses' Sneaker—Canvas and rubber tie style; white, blue, pink, navy, orange, green, yellow. Tie style, 11 to 3. Reg. 1.98. 2 pair $3
Thong Sandals—Vinyl uppers; blue, white, pink, red. S.M.L. Reg. $1. 2 pair $1

SHOE REPAIRS *lower main*

Women's Spike Tips—Pair $1
Women's Toe Pieces—Pair $1
Women's Half Soles—Lifts and shine. $4
Women's Sock Liners—Pair $1
Men's Half Soles—Rubber heels. Pair $5

STAPLES *3rd*

Cotton Pillow Protectors—White, zipper closure. Regular size. Pair $1
Tea Towels—Striped colourfast linen. Large size—24"x36". 3 for $1
Printed Terry Towels—Attractive colourfast patterns. 18"x30". 2 for $1
Foam Back Plastic Place Mats — Wood grain, prints or solid textures. 12"x18" size. 3 for $1
Checked Dish Cloths—Closely woven *cotton.* 15"x15". 8 for $1
Beach Towels—Assorted prints. 36"x60" size. Each $3
Plaid Place Mats — Colourful cotton plaids to brighten your table. 12"x18". 4 for $1
Terry Tension Ensembles — Solid pastels. Bath: each $1; Hand, 2 for $1; Face, 3 for $1.
Flannelette Bunk Sheets—*Cream with* striped borders. 54"x80". Pair $3
White Cotton Sheets—54"x90". Pair, $3; Twin or double fitted. Pair, $3
Foam Chip Pillows—Cotton printed cover. Regular size. Pair $3

CHINAWARE *3rd*

Hobnail Glass Cake Plates—Imported *from England.* Each $1
English Bone China Cups and Saucers—Assorted floral designs, gold coloured trim. Each $1
English Teapots—Assorted floral designs on white, gold colour trim. Each $2
Glass Bud Vases—Imported hand-blown glass, six shapes and colours. Each $1
Glass Ashtrays—*Hand-blown and crafted.* Six decorator colours. Each $1
English Pub Tankard — Clear glass "pint jar" with bulldog and Union Jack emblem. 2 for $1
Imported Coffee Mugs—Blue Willow or Blue Floral porcelain mugs. 4 for $1
Warming Stand—Complete with *candle.* Each $3
Aluminum Chip and Dip—Dogwood pattern. Made in Canada. Each $4
Fruit Bowl or Salad Bowl—Made in England. Silverplated trim. Each $6
English 3-Tier Cake Stand—Assorted floral designs, gold-coloured trim. Each $3

LAMPS AND PICTURES *3rd*

Framed Children's Pictures and Brushstroke Prints—2 for $3
Bed Lamps—Two styles in white, pink or blue. Each $2
Wall or Desk Lamps—Crackle glass and white nylon bullets. Each $4

FURNITURE *4th*

Card Tables—Red top, sturdy wood frame. Each $6
Card Tables—Tan top, metal frame. Each $10
Nest of 3 Snack Tables—Walnut Arborite tops. Set $9

RADIOS *4th*

Transistor Radio Batteries—9-volt size. 4 for $1
1.5-volt size. *(penlight and D size only).* 8 for $1

FLOOR CARE *4th*

Vacuum Cleaner Bags—To fit Lewyt cleaners. 5 for $3
Floor Polisher Kit — Lambswool, felt, steelwool and sponge pads to fit all two-brush polishers. Kit $2

COLLEGE SHOP *2nd*

Regular Stock Blouses and Shirts—Wide assortment of styles and colours for juniors. Cottons, oxfords and broadcloths. 10-16 coll. Each $4 and $5
Junior Dresses—Wools, orlons, crepes, cottons, blends. Shirt dresses, tenis, party styles, daytime dresses. 5-15 coll. Reg. $17 to $32. Each $5 and $10

SPORTSWEAR *2nd*

Assorted Slims — Wool, nylon, Koratron and blends. Selection of styles and colours. 10-18 coll. Reg. $10 to $20. Pair $6 to $8
Assorted Skirts—Attractive assortment of styles in wool crepe and blends. Plains, plaids, checks. 10-18 coll. *Reg. $9 to $20.* Each $3 to $6
2-Pce. Pant or Skirt Suits — Lightweight plains, checks and heathers. Assorted summer colours. 10-18. Reg. $17 to $35. Suit $9
Cotton Jamaicas, Slims, Tops — Assorted summer colours in lightweight separates. 10-18 coll. Each $2
Shirt Shifts—*34" length in assorted plains,* prints, florals and geometrics. Shirt dress style in cotton. 10-18 coll. Reg. $15. Each $7
One and Two-piece Swimsuits — Nylons, antrons, Helanca, jerseys, cotton/nylon, assorted blends. Plains, prints, stripes, florals, all by Sea Queen. 10-18 coll. Reg. values $13 to $45. Each $5
Assorted Sweaters and Shells — Wools, orlons, blends. Assorted styles. 10-18. S.M.L., 34-40 coll. Each $2 to $4

WOMEN'S SHOES *2nd*

Canvas Sneakers—Tie style with rubber soles. White, navy, pink, blue, orange, green, yellow. 5 to 10. Pair $2

MILLINERY *2nd*

Assorted Summer Hats—Whites and pastels. Each $3

LINGERIE *2nd*

Fancy Slips—Nylon with lace overlay. White. Sizes 34-40 avg., 32-36 short. Each $3
Fancy Briefs and Bikinis—*Nylon or rayon in* assorted plain shades, some florals. Elastic leg briefs and bikinis. S.M.L. Reg. 79c to $1. 3 pair $2
Cotton Shifts—Assorted florals and geometrics. Basic styles and skimmers. S.M.L. Each $5
Cotton Dusters—Assorted styles including some muu muus and front zippers. Assorted colours and prints. S.M.L. Each $4

FASHION ACCESSORIES *main*

Women's Umbrellas — Floral nylon cover. Automatic opening. Each $3
Parada Style—Rayon floral cover umbrella. Each $2
French Purses—Simulated leather. Black, brown, red. Each $2
Assorted Scarves and Smoke Rings — Rhodia *twill* in assorted colours and designs. Paisleys, op art and florals. 27" squares. 2 for $3
Nylon Scarves—Ass't styles 4 for $3
Summer Handbags—Patent and plastic in pink, yellow, orange, green. Dressy and casual styles. Reg. $5 to $12. Each $4 to $8
Flop Hats—Polyester fabric. Assorted prints. Medium and large Last Price $2 2 for $3
Petal Triangle Scarf Hats—Pink, yellow, green, blue, hot pink nylon with over-all petals. Very feminine and pretty. One size. 2 for $3

HOSIERY *main*

Seamless Mesh Nylons — Beige, taupe, coffee. First quality. 8½-11, coll. 2 pair $1
Fashion Point Hosiery—A Bay exclusive. Seamless mesh or plain. Delight, Tahiti, Coffee, Dream Haze. 8½-11, proportioned lengths. 4 pair $3
Women's Slippers — Discontinued colours by Lyons. Assorted colours, washable leather uppers. S.M.L.XL. 2 pair $3
Panty Hose—Seamless mesh all-in-one garment. Beige or taupe. Petite, med., med. tall, tall. Last Price $2. Now 2 for $3
Fashion Point Cantrece Hosiery—for a smooth, matte finish. First quality. Delight, Tahiti, Coffee, Ivory, A.B.C. 4 pair $3
Opaque Panty Hose—Seamless mesh in shocking pink, orange, green, off white brown, navy. S.M.L. 2 pair $3

JEWELLERY *main*

Pins, Earrings, Necklaces — Yellow or white metal, summer fashion colours. Reg. Price $1. 2 for $1
Pierced Earrings — 14 Kt. posts and wires. Summer colours. Reg. $2. 2 for $3
Watch Bracelets—For *men and women.* White or yellow metal expansion style. Reg. Price 2.50. Each $2
Cultured Pearl Pendants—Gold-filled or sterling silver chains. Reg. 2.50. Each $2
Jewel Boxes—Ivory or blue leatherette. Reg. $5. Each $3

FASHION FABRICS *2nd*

36" Cotton Broadcloth—Fine, high count washable, colourfast broadcloth. Brown, navy, lemon, pink, wine, red, light blue, mint, peacock, gold, royal, black. 1½ yds. $1
45" Silky Lining—Acetate taffeta in patterns. 2 yds. $1
36" Leslie Cotton Prints — Fine weight small dress prints. Assorted. 4 yds. $3
36" Printed Flannelette—Heavy weight. Assorted children's and floral patterns. 2 yds. $1
36" Cotton Dress Prints—Assorted colours, patterns. 2 yds. $1
45" Cotton Prints — *Novelty stripes, paisleys,* ombre tones in little or no-iron cotton. Assorted light summer colours. 1 yard $1
45" Fortrel/Cotton Co-ordinates — Plains and stripes in this easy-care blend for summer co-ordinates. Grey, olive, blue, yellow, rose. Yard $1
45" Cotton Sateen Prints—Bright screen prints in yellow, blue, pink, beige, green florals. 2 yds. $3
45" Oriental Screen Printed Crepe—Soft, muted florals in slightly textured rayon crepe sheer. 2 yds. $3
45" Shalimar Flannel—Brushed rayon flannel in red, white, brown, gold. Yard $1
36" Imported Italian Prints—Bold and striking screen prints with fashionable surface interest. Blue, aqua, green, pink, red prints. Yard $2
45" Canvas Stripes—Cotton sportswear weight fabric in multi stripes. Yard $1

BUDGET STORE DOLLAR DAY VALUES *lower main*

WOMEN'S JAMAICA SHORTS—Cotton hopsacking that *wash and wear* well. Assorted colours. Just what you want for holidays and summer outings. Sizes 10-18. Pair $2

MEN'S GOLF SHIRTS—100% cotton knit with placket collar, short sleeves and action gusset under arms. Assorted *plain colours.* S.M.L. Each $2

FOAM CHIP PILLOWS — Covered with floral, polka dot or plain white covers. Standard size. Each $1

WOMEN'S WEAR

Cotton Twill Jamaica Shorts—Assorted colours. 10-18. 2 pair $3
Women's Sweaters—SUBS in banlon, boucle and orlon. Assorted colours. Short sleeved pullover styles. S.M.L. Each $2
Orlon Sweaters—SUBS in assorted colours. Pullover style. S.M.L. Each $3
Women's Cotton Shifts—Assorted prints. S.M.L. Each $3
Cool Cotton Sleepwear—Shortie and waltz-length gowns. Assorted colours. S.M.L. Ea. $2
Cotton Bras—Fibre filled and padded styles by a well-known manufacturer. White. 2 for $3
Lycra Girdles—Pull-on and panty style. Assorted colours. S.M.L. Each $2
Fancy Briefs—Rayon or Arnel in assorted colours. Band and elastic leg styles. 3 pair $1
Bandeau and Padded Bras—White. *32-38 A, B and C cup.* 2 for $1
Half Slip and Panty Sets — Rayon in assorted colours. Boxed. S.M.L. 2 for $3
Arnel Full Slips—White and pastels. 32-40. Reg. 4.95 to 5.95. Each $3
One and Two-Piece Swimsuits—Cotton prints *and stretch. Assorted fancies.* 10-16. Each $6
Cotton Shirt Blouses—Short sleeves. Assorted prints. 32-38. Each $1
Cotton Shirt Shifts—Long sleeves, shift style. Assorted patterns. 10-16. Each $4
Arnel Jersey Shifts—Assorted prints. 10-16. Each $9
Nylon Hose—SUBS from a well-known manufacturer. Plain knit in assorted shades. 9-11. 3 pair $1
Women's Panty Hose—All-in-one stretch nylon. Burnt amber, beige. S.M.L. 2 for $3
Cantrece Nylons—SUBS of a higher priced line. Beige or taupe. 8½-9, 9½-10, 10½-11, proportioned lengths. 2 pair $1
Seamless Mesh Nylons — First quality in beige, amber, taupe. 8½ to 11. 3 pair $1
Women's Housecoats—*Quilted* cotton or nylon. Plains and florals. S.M.L. Each $8

FAMILY FOOTWEAR

Men's Boot Runners—Black canvas runners. 6-12. 2 pair $3
Youths' Boot Runners—Black canvas uppers. 11, 12, 13. 2 pair $3
Boys' Oxford Runners—Canvas uppers in black with white stripe. Sizes 1-5. Reg. 2.47. Pair $2
Men's Boot Runners—White canvas upper with rubber soles. 6-12. Pair $2
Women's Terry Thongs—Slip-on styles in assorted colours. S.M.L. 2 pair $3
Vinyl Slipperettes—Tangerine deep pink or green slip-ons. S.M.L. pair $2

MEN'S WEAR

Men's Bathing Suits—Stretch cotton in assorted *colours and patterns.* S.M.L. 2 for $5
Men's Short-sleeved Jac Shirts—*Assorted colours* and patterns in cotton. S.M.L. 2 for $7
Men's Perma-Press Dress Shirts—Polyester and cotton in white and colours. Short sleeves, regular and button-down collars. 14½ to 17. 3 for $9
Men's Dress Socks—SUBS in cotton and nylon blends. Assorted plains and fancies. Fit sizes 10-12. 2 pair $1
Men's Name-brand Dress Shirts—SUBS by a *leading Canadian manufacturer.* Polyester and cotton in assorted plain colours. Regular and button-down collars. 14½ to 17.
Short sleeves. 3 for $9
Long sleeves. 3 for $10
Men's Work Socks—Grey wool, 2-lb. weight with nylon reinforced heels and toes. Standard size 11. 2 pair $1
Men's Sport Shirts—Perma-Press cotton and terylene. Assorted colours, patterns. Short sleeves. S.M.L. Each $3
Men's T-shirts — White combed cotton with crew neck, short sleeves. S.M.L. 3 for $2
Men's Briefs — White ribbed cotton. Elastic waist, double seat. S.M.L. Two in a package. Pkg. $1
Men's Nylon Stretch Socks—SUBS in assorted plain and fancy nylon. Sizes 10-12. 3 pair $2

BOYS' WEAR

Boys' Cotton Knit Shirts—SUBS in 100% cotton. *Fully-fashioned. Assorted colours* and patterns. 8-16. 2 for $3
Boys' T-shirts — White combed cotton. Short sleeves, crew neck. 8-16. 2 for $1
Boys' Perma-Press Sport Shirts—Blue, green, gold, tan checks. Fortrel with short sleeves, button-down collars. 8-16. Each $2
Boys' Perma-Press Pants—Terylene-and-cotton semi-slims. Assorted plain shades. 8-16. Pair $4
Boys' Bathing Suits — Stretch cotton, boxer styles. Assorted colours *and patterns. 10-16.* Each $2
Boys' Sport Shirts—Wide assortment of plains and patterns. Short sleeves, button-down collars. 8-16. 2 for $3
Boys' Athletic Shorts—White ribbed cotton. S.M.L. 3 for $1

STAPLES

Bath Towels—SUBS in cotton terry. Assorted *colours, patterns.* Large size. 2 for $3
Bath Towels—SUBS in cotton terry. Assorted colours, patterns. Approx. 22x41". Each $1
Flannelette Sheets—Pink and blue stripes. 80x100". Pair $7
Hand Towels—SUBS. Plains and florals in cotton terry. Hand size. 2 for $1
Toss Cushions—Chromespun and corduroy in assorted colours. Assorted sizes. 2 for $3
Sugar Sacks—Bleached cotton. 3 for $1
36" Printed Yardage—Leslie prints and decorator sailcloth. Assorted colours, patterns. 2 yards $1
Unbleached Cotton—Natural shade. For mattress covers, drapery lining. Mostly 40" wide. 4 yards $1
Curtain Panels—White marquisette. 81" long. Panel $1
Printed Percale Yardage—Assorted colourful prints. 36" wide. 3 yards $1
Pillows—White lustretone cover. 19x26" size. Each $2
"Gold Bond" Blankets—Viscose and nylon in rose, blue, moss, gold. *Cello-wrapped,* satin-bound. 72x84". Each $4
Blankets—SUBS in viscose and nylon blend, assorted colours. 72x84" size. Each $3
Flannelette Blankets—Grey with blue/red stripe. Ideal for camping. 54x74" size. Each $1
Flannelette Sheets—Blue and pink stripes. 60x90". Pair $5
Cotton Pillow Cases—*Plain white.* Standard size. Cello-wrapped. Pair $1
**

Victoria Daily Times

VICTORIA, B.C., SATURDAY, JUNE 1, 1968—PAGE 13

Arthur Mayse

Let me introduce you to Ed and Ella, a white Canadian couple of middle age who live in Saanich. I would have preferred to use their real names in this account, but those must serve.

Ed, a big, fairskinned, easy-going man, is a contractor by trade, and a sport fisherman of more than ordinary skill. Ella does most of the talking. She is brisk, tart, and kind. Her hair and eyes are dark, and so is her skin, especially after a few weeks of summer sun.

Two years ago, Ed coupled their 17-foot trailer to their station wagon and they set out on a vacation trip south with their daughter and her friend.

Through Washington State and Oregon, all went better than well. Then they crossed the Oregon border and loafed on down into California. Ella, by this time, had tanned to a deep chocolate-brown. Before leaving Victoria, she had got a perm, and a rinse that deepened her hair color to jet black.

They made a pleasant overnight stop at a trailer camp in the coast logging country. Next day they continued south and inland, pulling into a well-appointed oasis about 4 p.m.

★

Earlier trips had settled them into a checking-in routine. Ed, who does most of the driving, relaxed behind the wheel while Ella crossed to the trailer park office.

The man behind the counter gave Ella a considering stare, then admitted that he might manage to squeeze them in. The space he alloted them was down by the washrooms.

By dark, the mosquitoes were fierce, and several other rigs had joined them in the marshy area. These were battered and anything but mosquito-proof. They held Mexican families.

But next morning, with the California sun shining, they were disposed to be philosophical about the bad night. They'd landed unlucky, that was all.

Next day they returned to the coast, and heavy mist that made them glad to put in at a promising camp somewhat before their usual time.

The old man in the office told Ella that he didn't think he had room for them. But he walked with her to his gate. Close by, Ed leaned against the wagon.

"Is that big Swede your husband?" the proprietor asked.

"Yes," Ella replied, "but he's of English extraction."

Minutes later, their trailer was settled in one of numerous empty berths . . . and Ed was laughing fit to bust.

"You know," he said, "that fellow thinks you're Mexican."

★

At this point, laughter ended. Even though they still found it hard to believe that the color bar had been lowered, the fact was forced upon them.

Restaurants would serve Ed and their daughter, and the other girl travelling with them. But not dark Ella.

"They'd never come right out with it," she remembers. "They'd just forget to bring my order, and when I tried to get attention, the waitress was always busy somewhere else. In the stores it was the same. And the farther south we went, the worse it got."

Barred from the places they chose, they took to pulling in by the roadside for the night. They ate all meals in the trailer, sometimes parked between two meters in towns that had no welcome for Mexicans real or imagined. At a park close to the Golden Gate, Ed went to the office while Ella scrunched down in the front seat with head turned the other way. They were taken in.

Soon after, they cut a spoiled vacation short and headed for Canada, with Ed doing the honors at each overnight stop. Ella kept out of sight.

But it wasn't the snubs, the refusals and the ignorings that sent them home. What did was the first of the wild Negro riots, the one that flared in the Watts district of Los Angeles.

"We were luckier than the Negroes," says Ella, already darkening for another summer. "They can't get away. And believe me, I know better than most what they're up against!"

SMASHING PORTRAIT of "Mr. and Mrs. Tweedie," (who else could they possibly be?) as they relish a spot of that stuff before leading parade officially opening Oak Bay's Tea Party this morning. They are, of course, Col. and Mrs. Henry Thuillier, 2424 Beach, and moments later they relaxed in their 1937 Phantom Three V-12 Rolls-Royce at the van of proceedings. Victoria Chinatown Lions drum and bell corps provided the parade music for annual invasion. Tea Party continues Sunday.

EVERY PARADE needs policemen to keep things rolling and Michael Harrison, 3, of 1880 St. Ann, does double duty as first tricycle "cop" in Ye Olde Oak Baye Police Department and as parade contestant. There's a touch of tradition here, too. Michael's father, Cliff, is a city policeman. Saanich float displays charms of Miss Open Ditches, armed with bug spray and fly swatter. She's really Mrs. L. W. Shipley, 1362 Hastings, taking opportunity to protest sewage problems in Oak Bay's lowly neighboring realm. She scored with spectators. (Robin Clarke Photos)

SMOKE-FREE SUNDAY SET IN OAK BAY

Oak Bay's new burning bylaw goes into effect Sunday.

Passed last November after many complaints about incinerators churning out smoke, the bylaw restricts burning to weekdays between June 1 and Sept. 30.

No burning of any sort will be permitted on Sundays, or on the Dominion Day and Labor Day holidays, without special permit.

Fire department officials are prepared to stand behind the ruling: "If anybody complains, we'll send the police around."

For the first while persons caught burning rubbish on Sundays will be cautioned. But then the teeth in the bylaw will be set — it allows for fines of up to $100 for continued infractions.

Three Charged After Incident

Three Victoria youths appeared in court today charged with contributing to the delinquency of a 14-year-old girl.

Claude Comer, 19, and Ralph Isaacson, 20, pleaded not guilty and were remanded to Monday to fix a date for trial.

The third, David Weir, 19, was remanded to Monday for plea. All live at 740 Kings Road.

Charges were laid following an incident Thursday in Goldstream Park.

Bail was set at $500 each.

Tourists Fined For Shoplifting

Two Australian tourists today were fined $50 after pleading guilty to shoplifting at a local department store.

Gloria Natoli and Jean Cook appeared before Magistrate Byers.

Court was told the two women removed goods valued at $18 from the store without paying for them.

Ask The Times

Q. Could you tell me the make of each "Car of the Year" since 1960? D.P.

A. The Car of the Year award is presented to the car judged best of the current production year by the editors and testers of Motor Trend magazine. By writing to them you can find out what cars they have named. The address is Motor Trend, Petersen Publishing Company, 5959 Hollywood Boulevard, Los Angeles, California (90028).

Anyone wishing a question answered is invited to send the question along to this Times, addressed to "Ask the Times" Editor. Questions and answers will be published daily.

All questions should deal with matters of fact and be of general interest. The Times does not undertake to solve conundrums or legal problems. Nor will it attempt to put a value on old coins, stamps or antiques. These should be submitted to a dealer.

OFF TO NORWAY

Troop Airlift Starts Sunday

An airlift of troops from Vancouver Island to northern Norway will begin at Patricia Bay airport early Sunday.

Soldiers of the 1st battalion, The Queen's Own Rifles of Canada, stationed at Canadian Forces Base, Esquimalt, are joining in a NATO exercise labelled "Exercise Polar Express."

★ ★ ★

Joining them about 200 miles north of the Arctic Circle will be Royal Canadian Engineers from Chilliwack and Royal Canadian Artillery from Petawawa, Ont. An element of mixed units will also come from Calgary.

The battalion has been assigned to the Allied Command Europe Mobile Force for operations on the northern flank of the NATO alliance.

★ ★ ★

The Canadians will be working with troops from Norway, Britain, Italy, the U.S., Belgium and The Netherlands in the large scale exercise.

First of four Yukon and 40 Hercules transport sortie flights will leave Patricia Bay airport at 5 a.m. Sunday. Remaining flights will continue round-the-clock over the next six days. Return flights will begin the last week of June.

Passenger's Condition 'Critical'

A man involved in a fatal crash early Friday is in critical condition in Royal Jubilee Hospital.

AB John Dion McLaughlin, 817 Dunsmuir, suffered a fractured skull but is "holding his own," hospital spokesman said.

Driver of the car, AB Gregory Robert Dixon, 22, of the same address, was dead on arrival at hospital. He was Esquimalt's first traffic fatality of 1968.

Police said the car hit a pole on Esquimalt Road.

THIRD TRY SINCE 1964

Battle Looms Again To Regulate Funerals

By ROGER STONEBANKS

A third attempt in just over three years will be made by the funeral industry in British Columbia to gain special legislation for itself.

And once again the move will be opposed strongly by the 15,000-member Memorial Society of B.C.

A statement by the B.C. Funeral Service Association, which represents 85 per cent of the B.C. undertakers, said its members will soon ask the government to bring in legislation "similar to that governing dental mechanics, insurance salesmen and so forth."

The next session of the legislature, however, is not until next January.

Main points of the requested legislation:

Requirement of minimum standards of service and facilities for the industry;

Setting up of a certified apprenticeship school;

Creation of an indemnity fund to which all in the industry would contribute to "protect the public from any loss suffered through the actions of anyone in the industry."

Last fall it was disclosed that the association had prepared a similar draft private member's bill for the legislature. But no MLA sponsored the bill. In 1964 a similar attempt failed.

Reaction to the new move was swift from Mrs. Jean Mohart, president of the Memorial Society of B.C. which opposed the last bid for special legislation.

'Put Up Just the Same Battle'

The society is an association of more than 15,000 members organized to provide simple, low-cost funeral services in the belief that other funeral homes promote services which are expensive and unnecessary.

"What concerns me is that they may be pressing for an order-in-council (cabinet order). The government does a lot of legislation by order-in-council," she said from her Vancouver home.

"We'll put up just the same battle we did before for any contol of industry other than what we feel is necessary. It now comes under the health department. They shouldn't need special legislation. I'm suspicious of any move they make. (Previous "Opposition" to legislation was based on a fear that the Memorial Society could be forced out of business by the act.)

"The Memorial Society is in a very strong position right now. We did a personal survey of MLAs (earlier) and they got between 50 and 100 letters each and no one wanted to sponsor the (funeral industry's) bill."

The B.C. Funeral Service Association, in its statement, said 36 undertakers have put into action a plan under which they will provide up to 700 funerals without charge for those who signed up for pre-arranged funerals with an organization that collapsed.

Participating in Victoria are McCall Brothers, Hayward's, Chaplin's and Sands-Mortuary.

The undertakers have agreed to the plan for any B.C. residents known to have subscribed to Pineview Memorial Plan, a New Westminster group which signed up hundreds of elderly people for pre-arranged funerals, collected about $250,000 from them "and then, in mid-1967, locked its doors."

'Protect Good Name of Industry'

Association president Gar Jennings of Vancouver said "even though our association disapproves of promoting pre-arranged funerals in this way and none of our members are or have been involved in the Pineview or similar schemes, we are taking this step in order to protect the good name of the funeral industry as a whole."

Mr. Jennings said "only with" special legislation for the funeral industry can it "co-operate with the government in eliminating the possibility of such eventualities as the Pineview collapse and that the resultant upgrading of standards of ethics could only serve to work for the benefit of everybody."

"We hope too that it would serve to counteract the extremely distorted publicity which our industry has suffered at the hands of a few writers and commentators on the social scene, in the publication of such books as The American Way of Death."

Mr. Jennings said facts do not support charges that the funeral industry capitalizes on death and forces "extortionate" prices on the bereaved.

CRASH LANDING at Cassidy airport damaged plane slightly Friday but the pilot, Dr. Howard McDiarmid, Social Credit MLA for Alberni was unhurt. He said he was landing to refuel on a flight from Port Alberni to Vancouver when his landing gear collapsed. The accident was blamed on a malfunction. He owns the single-engine Seabee which wears sign, "This is not a Lear jet."

Standby Pickers Sought

Names of several hundred pickers are wanted as a standby in case Saanich strawberries ripen early.

George Bevis, manager of the Victoria Canada Manpower Centre, today asked adults and students to register as pickers as soon as possible to help harvest this year's crop.

Early picking has started, but this is expected to speed up next week when the main crop ripens.

"While weather will have an effect on the time either speed up or slow the ripening processes — we must endeavor to have several hundred pickers standing by ready for an early ripening," he said.

Growers expect an excellent crop if weather conditions remain stable.

SIGN PROTEST ABANDONED BY SAANICH

Political parties are free to post campaign signs in Saanich despite the tough anti-sign municipal bylaw, Acting Mayor Leslie Passmore said today.

The decision is the same as one in the city of Victoria where it was pointed out that a 1966 Supreme Court decision makes clear municipalities have no power to regulate federal election campaign signs.

"As far as we are concerned we have to accept the fact they can put signs up," he said in reference to New Democratic Party plans to place campaign signs on lawns of homes.

Ald. Passmore also said Saanich will amend its sign bylaw to explain the over-ruling authority of federal legislation.

Dr. Harvey Richardson, Victoria NDP candidate, said the party in both Victoria and Esquimalt-Saanich has no intention of "covering up the area" by erecting signs on lamp standards and telephone poles.

The plan involves the lawns of houses "where the citizen wants to do so, to support the candidate."

★

Last Chance to Get on Voters' List

By ERIC MAURICE

If you're not on the voters' list for the June 25 federal election, your last chance to get on is June 8.

Voters' lists have been posted on utility poles in all districts, and constituents can check to see if their names have been included.

If a voter was not enumerated in May or if his name has been left off the voters' list in error, he should check with the returning officer in his riding or go to the court of revision.

Revising agents started out Friday to make corrections and additions to the lists.

Court of revision will sit June 6, 7 and 8 from 11 a.m. to noon and 8 to 11 p.m. each day.

The court of revision for the Victoria riding will be held in the Eagles' Hall, 755 View St.

Five Esquimalt-Saanich locations are: Knights of Pythias Hall, Sidney; St. Luke's Church hall, Cedar Hill Cross Road; St. Martin's in the Fields Church hall, Obed Ave.; Esquimalt United Church hall, Admirals Rd., and St. Matthew's Church hall, Langford.

Anyone not enumerated by 11 p.m. June 8 loses his chance to vote in this election.

Anyone who had been enumerated but whose name has been left off the voters' list can be put on the list on election day by presenting the enumerator's slip to the deputy returning officer at his polling station.

Advance polls will be held June 15 and 17 from 9 a.m. to 9 p.m.

There is no absentee poll in federal elections, and the Canada Elections Act provides that only persons ordinarily living in a riding may vote in that riding. This provision excludes persons who are spending only the summer in the Victoria area from voting here.

Victoria returning officer David Wilson expects a large number of Chinese, who were suspicious when enumerators called initially, to turn up for enumeration at an office in the Chinatown district.

Rocks Trampled By Early Assault

IT'S MY VIEW . . .

By Ernie Fedoruk

Say, Hey, Here Come da Judge . . .

A man's moods are many and as variable as the winds. In one moment of sanity, he is apt to favor taxation, university students and police protection. Give him a parking ticket, his income tax notice or news of the riots, and a sensible citizen immediately offers a darn good imitation of lunacy.

Looking back, I remember some terrible thoughts about taxation when it was my turn to pay. In other years, when the government owed me, the feelings were quite different.

I haven't told my psychiatrist, but there always has been one feeling that never changes. It expresses a complete lack of sympathy for the fan who becomes physically involved with the players during the course of a sporting event.

This lack of understanding also includes the fan who relieves an emotion by throwing any form of debris on the playing surface, whatever the sport may be.

The price of admission allows the customer a great oral freedom. It is not a license to cause injury, which becomes possible when various materials are heaved onto the field, floor or ice surface.

●

The emotions of fans and the subject of undue force in sports came to mind after Toe Blake, the coach of Montreal Canadiens, and winger Claude Provost were ordered to prepare for trial on assault charges.

A California salesman and a housewife filed the suit after suffering injuries during a National Hockey League game in Los Angeles during the past winter.

The case of Players-vs-Fan has come up in the courts many times in the past. But you need the fingers of only one hand to count the number of times the fans scored a victory in the legal game.

From an NHL player's point of view, it is nice to have a lawyer (Clarence Campbell) as the head of your league. Also, past judgments indicate the courts recognize a limit on the certain liberties some fans claim.

●

A former referee, Red Storey, was the central figure in one of the few lawsuits the league of a club had ever lost.

Storey turned out to be a victim of his own good nature.

A souvenir-hunting youngster had been pestering Storey for a puck. As he was leaving the ice, the ref finally flipped a puck to the lad. In his excitement, the youngster fumbled the catch and the puck bounced away into another row.

Another treasure-hunter lunged forward. In his haste, he caused a woman to break her leg. She sued the league and Madison Square Garden, and won.

There have been incidents where charges were never laid, yet one wishes it had been otherwise. Such was the case at Memorial Arena, several years ago.

A Victoria fan tossed a fresh and still-steaming cup of coffee on a visiting player during a Western Hockey League game. A grand assault case never got into court because the dimwit proved speedier in street shoes than the player wearing his skates.

Because he was so anxious to avoid a lawsuit, that fan still holds the record for the fastest time down Blanshard Street (distance unknown).

●

The NHL's files would be empty — utterly and positively — without a story about King Clancy, the rambunctious assitant manager with the Toronto Maple Leafs.

Like Storey, Clancy had been named the defendant while refereeing. A fan in Boston sued Clancy for $50,000 but the case was dismissed.

Lester Patrick, then a governor of the league, popped around to advise Clancy to exercise a greater control on his Irish temper.

"You know," Lester informed Clancy, "If the (arresting) police officers hadn't been Irish, we would have lost the case."

His eyes twinkling, Clancy looked up at Lester and said:

"What about the judge, Lester, did you think he was Chinese?"

SPORTS MENU

SUNDAY

SOFTBALL 2:30 and 6:30 p.m. — Men's Senior League, Colony vs. Tally-Ho, Red Lion vs. Tally-Ho, Central Park.
2:00 and 6:45 p.m.—Stuffy McGinnis Men's League, B.C. Telephone vs. Victoria Luckies, Sooke Hotel vs. Century Inn, Heywood Avenue Park.

BASEBALL 1:00 and 3:00 p.m. — Victoria Colt League, Evening Optimists vs. Vista Social, Skyline Roofers vs. Carpenters, Topaz Park.
1:00 and 3:00 p.m.—Senior Amateur League, Independents vs. Greaves, Layritz Park.
1:30 p.m.—Victoria Babe Ruth League, Oak Bay Optimists vs. Optimists, Beacon Hill Park; Menzies Plumbing vs. Commercial Travellers, Bullen Park.
1:00, 3:00 and 6:30 p.m.—Carnarvon Pony League, Brown's Nurseries vs. Estevan Merchants, Stocker's vs. One Stop, Cubs vs. Dominion Hotel, Carnarvon Park.
1:00 and 6:00 p.m. — Connie Mack League, Cosmo Royals vs. Victoria Optimists, Painters vs. Evening Optimists, Windsor Park.

GOLF 8:00 and 1:00—Start of 18-hole rounds for first 36 holes of 54-hole Victoria City Amateur tournament, Uplands Golf Club.

MONDAY

SOFTBALL 6:45 p.m. — Victoria Senior Men's League, Bate Construction vs. Molsons, Central Park.
6:45 p.m. — Stuffy McGinnis Senior Men's League, Bottle Exchange vs. King's Hotel, Heywood Avenue Park.

BASEBALL 6:15 p.m.—Victoria Colt League, Vista Social vs. Smith Cedar, Topaz Park.
6:30 p.m.—Victoria Babe Ruth League, Oak Bay Optimists vs. Mendes Plumbing, Beacon Hill Park; Wheaton Contractors vs. Verdiel Floors, Bullen Park.
6:30 p.m.—Connie Mack League, Tillicum Athletic vs. Victoria Optimists, Windsor Park.

BOXLA BOX

VICTORIA	G	A	P	VANCVER	G	A	P
Thompson	0	0	0	Chapman	0	1	0
Harris	0	0	0	Nelson	0	0	0
Gray	0	0	2	Rawson	1	3	0
R. Dillon	1	0	0	Robinson	1	0	2
N. Dillon	0	0	0	Barbour	0	2	0
Restall	1	0	0	Warwick	4	1	0
Beech	1	0	16	Roberton	0	0	5
Liebich	1	1	0	Stevens	0	0	2
Kowalyk	1	0	0	Hemmerling	1	0	0
Foster	0	0	2	P. Black	3	4	0
T. Black	0	0	0	Nagy	0	0	2
Alexander	0	1	0	McDonald	2	0	0
V. Black	0	0	5	Ciolfitto	0	0	0
Somner	0	0	4	Babcock	2	5	0
Spotswood	0	0	2	Frederickson	2	2	0
J. McNeill	0	0	2	Liebscher	0	0	0
				Dickinson	0	0	2
Totals	5	2	33	Totals	16	18	13

Shots stopped:
By Thompson (Viv) ..... 11 7 11—29
By Chapman (Van) ..... 7 14 16—37

Score by periods:
Victoria ..... 1 3 1— 5
Vancouver ..... 11 1 4—16

Attendance: 2,128.

	P	W	L	T	F	A	Pts
Vancouver	6	4	2	0	65	47	8
Portland	6	3	3	0	46	46	6
VICTORIA	7	3	4	0	64	75	6
New Westmstr	5	2	3	0	50	57	4

Next game: Sunday—New Westminster at Portland.

Kiniski Defends Against Butcher

Gene Kiniski, billed as the world heavyweight champion, faces a challenge from Butcher Abdullah at Memorial Arena Tuesday in the feature bout of a professional wrestling card.

Also slated on the program which starts at 8:15 p.m., are two tag-team tussles. McKenzie and Jonathan will tangle with the Assassins and the Steiger brothers will face the Calhoun-McClarty duo.

Regulars Missed As Carls Record Third Straight

VANCOUVER—Victoria Shamrocks missed some of their regulars Friday.

After that statement, and a look at the final score of a National Lacrosse Association game, there is room for a lusty "amen!"

Vancouver Carlings made the most of the situation and jumped on the Shamrocks, 16-5, for their third straight Western Division victory.

Missing from Victoria's lineup — for various reasons — were goalie Barry Forbes, Bill Munroe, Ron Zilkie, Glen Vickers, Larry McNabb and Chuck Hardy. Forbes, missing the trip to the mainland because of illness in his family, was especially missed.

FOUR UNSIGNED

At the same time, it was announced that the goalie was one of four players still not signed. The others are Hardy, McNabb and Ken Alexander.

All four, however, appear on the 21-man roster the Shamrocks had to turn in to league headquarters Friday night. The rest of Victoria's official list include reserve netminder Doug Thompson, Bob Harris, Ranjit and Nirmal Dillon, Munroe, Ray Beech, Ted Liebich, Don and Jim McNeill, Ed Kowalyk, Reg Foster, Bill Gray, Tom and Vern Black, Zilkie, Vickers and Bill Spotswood.

Victoria coach Dave Unwin said the lack of the four signatures on contracts "is nothing serious."

The signings are handled by the team directors. McNabb, out of town on holidays, simply forgot to turn in his contract. A technical question about junior-aged players has held up the signing chores of Alexander and Hardy.

WHO KNOWS?

He didn't know the reason Forbes has failed to turn in his signed contract.

The Carls, making the most of Victoria penalties, could have been conceded Friday's game after the first period. They blazed away to an 11-1 lead, scoring seven goals on power-play situations.

Three veterans led the assault on Thompson. Pete Black (three goals and four assists), and Bob Babcock (2-5) each had seven-point nights. Sid Warick checked in with four goals and an assist.

Warick has been a big gun in all three Vancouver victories this week, scoring a total of 10 goals and three assists.

TIME FOR PRAISE

Ross McDonald and Gord Frederickson each counted a pair while Bill Rawson, Bill Robinson and Ron Hemmerling added singles.

Ranjit Dillon, Lonnie Restall, Beech, Kowalyk and Liebich scored for Victoria.

Despite the thrashing, Unwin still took time out to laud his players.

"One thing you can say about them," he said, "they didn't quit after that first period." Vancouver out-scored the Rocks 5-4 in the last two periods and out-shot Victoria 45-42.

PENALTIES HURT

Rocks took 33 minutes in penalties while Vancouver drew only four minors and a major. Victoria's sum included a misconduct to Beech and a major to Vern Black for fighting with Val Roberson.

The first-period penalty sum, more than anything, unsettled Shamrocks. After Vancouver scored seven goals in their seven power-play attempts, Shamrocks appeared to move with undue caution several times during the final two periods.

UNSER EARNS $177,523 FOR INDY WIN

INDIANAPOLIS, Ind. (AP) —Bobby Unser of Albuquerque, N.M., picked up a record $177,523 Friday night for winning the 52nd 500-mile race at the Indianapolis Motor Speedway.

The total purse of $710,219 was not a record.

Students from Lansdowne found many cheering opportunities as their athletes retained team title.

CLINCHING second place in team standings for Gordon Head, Sid Chow hits tape ahead of Lansdowne's Rick Smith at finish of senior relay, final event in day of exciting races. (Times photos by Irving Strickland)

Lansdowne Keeps Title As Track Marks Topple

Anybody who doesn't believe Victoria's steadily expanding and improving track and field training programs are producing results should have been at Centennial Stadium Friday.

Benefits of supervised training were on display for all to see in the annual inter-junior high school meet. Young athletes performed with more poise and efficiency than ever before and by the time the succession of exciting races had ended, records had been established in most events.

Four new marks were established in the boys' section and two in the girls' division. New standards were automatically set in the nine new events on the program.

ENTHUSIASTIC STUDENTS

Making things even better were well-organized officials who moved through the competitions in championship style and cheering students in the stands who set a new high for numbers and enthusiasm.

One thing wasn't new.

Lansdowne, which won the team title during the first seven years of the meet, retained the championship and made it 10 titles in 14 years since the school was opened.

Leading by 48 points after Wednesday's field events, Lansdowne pulled away in Friday's track contests to finish with a 74-point bulge over runner-up Gordon Head.

Central, second last year, was third with 163 points, nipping Oak Bay by a single point.

LAST HOPE ERASED

Second, third and fourth places were not decided until the boys' relays that concluded the meet. Central's last slim hope of grabbing second ended in the final event when Sid Chow dashed through his anchor leg to give Gordon Head a win in the senior boys' relay while Central was finishing sixth.

Leading individual performer was junior Bob Duncan of Central, winner of all three events he was permitted to enter. Duncan, winner of the discus throw Wednesday, set records while taking the 100 and 220-yard sprints.

Bob Harlan of Reynolds was a double winner in the senior sprints while cracking records in both events.

Central's Linda Eert (senior) and Lansdowne's Jo Carlton (junior) established new standards in the girls' 100-yard dashes.

EXCITING FINISHES

Jim Hunter of Lansdowne failed to set a new record but he came out on top in one of the finest battles of the day. Hunter held on in a tense stretch drive to nose out Gordon Head's Cam Kruger in the senior half mile.

The senior mile was also a thriller as Lansdowne's Doug Stefanek overcame a big lead in the home stretch and pounded past a surprised Mike Morrill of Oak Bay a few strides from the tape.

VETERANS RETURNING

CALGARY (CP) — Calgary Stampeders of the Western Football Conference have signed veterans Gerry Shaw and Ron Payne. It will be the fourth season for offensive flanker Shaw and the sixth for defensive end Payne.

TRACK RESULTS

FINAL STANDINGS

Lansdowne	241
Gordon Head	177
Central	163
Oak Bay	163
Colquitz	130
Esquimalt	89
Reynolds	40
St. J. Willis	28

Girls' Events

JUNIOR

100-yards: 1. Jo Carlton (L); 2. Donna Longmore (L); 3. Donna Hammond (Ce); 4. Donna Blackstock (SJW); 5. Betty Horton (OB); 6. Ginny Glover (GH). Time 12.2 (record).

220-yards: 1. Donna Hammond (Ce); 2. Gail Williams (OB); 3. Betty Horton (OB); 4. Jo Carlton (L); 5. Terry Godfrey (L); 6. Chris Hutchins (R). Time 27.9 (new event).

880-yards: 1. Brenda Fisher (E); 2. Sue Rainsford (Ce); 3. Nancy Morrill (OB); 4. Lynne Reid (OB); 5. Rene Zarelli (E); 6. Marion Olsen (SJW). Time 2:42.9 (new event).

4x110-relay: 1. Lansdowne; 2. Oak Bay; 3. Central; 4. Gordon Head; 5. Esquimalt 6. Colquitz. Time 55.9.

SENIORS

100-yards: 1. Linda Eert (Ce); 2. Lindsay Jack (GH); 3. Lorraine Saunders (Col); 4. Barbara Dunfield (OB); 5. Joan Fleischer (E); 6. T. McKinnon (Col). Time 11.5 (record).

220-yards: 1. Lorraine Saunders (Col); 2. Sue Holland (Ce); 3. Dianne Whittingham (OB); 4. Barbara Dunfield (OB); 5. Joan Fleischer (E); 6. Candy Marks (L). Time 27.15 (record).

880-yards: 1. Wendy Thompson (Ce); 2. Delma Corby (E); 3. G. Baran (L); 4. F. Johnson (L); 5. Shelley Winter (GH); 6. Kogaylene Johnson (OB). Time 2:22.7 (new event).

4x110-relay: 1. Central; 2. Oak Bay; 3. Lansdowne; 4. Colquitz; 5. Esquimalt; 6. Gordon Head. Time 53.4.

Boys' Events

JUNIOR

100-yards: 1. Bob Duncan (Ce); 2. Peter Sivertson (GH); 3. Kelly Sucloy (GH); 4. Glen Ritchie (Reynolds); 5. Guy St. Pierre (Ce); 6. Ross Alexander (Col). Time 11.5.

220-yards: 1. Bob Duncan (Ce); 2. Ian McLean (Col); 3. Peter Sivertson (GH); 4. Kelly Sucloy (GH); Glen Ritchie (R); Mark Britain (OB). Time 24.4. (record).

440-yards: 1. Ian McLean (Col); 2. Alan Welcker (OB); 3. Rick Davidge (L); 4. Mark Brittain (OB); 5. Sam Colontonio (Col); 6. Leon Mitchell (R). Time 60.0 (new event).

880-yards: 1. Leigh Hegan (Col); 2. Alan Welcker (OB); 3. Roger Paquette (SJW); R. Williams (GM); Ken Gleam (R); Chris Hilsden (OB). Time 2:17.0 (new event).

Mile: 1. Leigh Hegan (Col.); 2. James Thorne (GH); 3. Bill Paul (OB); 4. Ian Hatten (GH); 5. Roger Paquette (SJW); 6. John McNab (SJW). Time 5:09 (new event).

4 x 110-relay: 1. Gordon Head, 2. Colquitz; 3. Lansdowne; 4. Central; 5. Reynolds; 6. Oak Bay. Time 51.1.

SENIOR

100-yards: 1. Bob Harlan (R); 2. Sid Chow (GH); 3. Ross Casey (L); 4. Doug Curran (L); 5. Paul Short (OB); 6. Dean Strickland (Col). Time 10.6. (record).

220-yards: 1. Bob Harlan (R); 2. Doug Temple (GH); 3. Sid Chow (GH); 4. Brian Wright (L); 5. Ross Casey (L); 6. Dean Strickland (Col). Time: 23.7.

440-yards: 1. Bruce Twamley (Col); 2. Brian Wright (L); 3. Jim Hunter (L); 4. Mike Sparks (OB); 5. Dan Lomas (OB); Paul Clegg (GH). Time 53.6 (new event)

880-yards: 1. Jim Hunter (L); 2. Cam Kruger (GH); 3. Robert Ross (OB); 4. Peter Simpson (E); 5. Bob Barclay (Ce); 6. Glen Creighton (Col). Time 2:08.8.

Mile: 1. Doug Stefanek (L); 2. Mike Morril (OB); 3. L. Fisher (L); 4. Duff McCaghey (GH); 5. George Hyne (Col); 6. Robbie Boldt (OB). Time 4:53.9 (new event)

4 x 110-relay: 1. Gordon Head; 2. Lansdowne; 3. Colquitz; 4. Oak Bay; 5. Reynolds; 6. Central. Time 47.0.

MORE SPORT PAGES 15, 17

WRESTLING ARENA

TUES., June 4, 8:15 p.m.
WORLD'S CHAMPIONSHIP
Gene KINISKI (Champion)
vs Butcher ABDULLAH (Challenger)
TWO — 4-Man Tag-Teams
McKENZIE and JONATHAN vs. THE ASSASSINS
CALHOUN and McCLARTY vs STEIGER BROS.
Tickets and Reservations at ARENA BOX OFFICE. EV 4-1322. $1.25, $1.50, $2.00. Under 12, 75c Rush.

VAN ISLE DRAGWAYS

—presents—
DRAG RACING
FEATURING
SUPER STOCKS
SUNDAY, JUNE 2ND

- Over 80 entries expected.
- N.H.R.A. Sanctioned and Insured.
- Associate Members Admission $1.00 (Reg. $1.50).
- Trophies for All Class Winners.
- Gates 9:30 a.m. Tech. closes 12:30 p.m. Eliminations 1:30 p.m.
- Operated by: Island Dragways Promoters.

PITY POOR TOM!

After Hot 68 Came Cool 83

ATLANTA (AP) — Affluent Tom Weiskopf is learning how to live with adversity on the golf course while unlucky Tommy Aaron is starting to enjoy the game.

Aaron, 31, still looking for his first tournament title after nine seasons on the tour, was two shots in front of the field going into today's third round of the Atlanta Classic.

Weiskopf, 25, who has already won $85,000 this year, was out of the tournament with the dubious record of shooting the lowest score in the first round and the highest in the second.

"I'm embarrassed," said Weiskopf after an 83 put him out of the $115,000 tournament despite his opening 68, which had given him the first-round lead.

Aaron rolled into the lead with a 70 for a 36-hole total of 139, two strokes better than Bob Lunn. Jack Nicklaus was third at 142 and a handful of veterans were deadlocked at 143.

The cutoff mark of 149, which trimmed the field to the low 70 scorers and ties, was the highest of the year on the tour.

PLAYS BEST GOLF

"This is the first time I've led a tournament this year," Aaron said, "but I've played better the past five weeks than at any other stretch in my career."

Tommy Aaron	69-70—139
Bob Lunn	70-71—141
Jack Nicklaus	69-73—142
DeWitt Weaver	72-71—143
R. H. Sikes	72-71—143
Chris Blocker	69-74—143
Allan Henning	74-69—143
Don January	69-74—143
Dick Mayer	73-70—143
Gary Player	73-70—143
Kel Nagle	72-71—143
Paul Bondeson	72-72—144
Eldridge Miles	69-75—144
George Bouteil	74-70—144
Lee Trevino	70-74—144
Monty Kaser	70-74—144
Rocky Thompson	74-70—144
Bert Yancey	69-75—144
Chuck Courtney	74-71—145
Kermit Zarley	74-71—145
Bob Murphy	73-72—145
Jim Grant	72-73—145
Ron Cerrudo	71-74—145
Jerry McGee	73-70—145
Doug Sanders	73-70—145
Tony Jacklin	76-69—145
Bob McCallister	73-72—145
Gary Brewer	72-73—145
Bruce Devlin	72-73—145
George Archer	70-75—145
Wilf Homeniuk	77-73—150

MEMORIAL ARENA

Vancouver Island Senior A
LACROSSE
PORT ALBERNI
vs.
VICTORIA
TONIGHT AT 8:30

Follow the Curlers to
7th ANNUAL ESQUIMALT SPORTS CENTRE
SUMMER MIXED BONSPIEL
JUNE 27th — JUNE 30th
4 EVENTS—ENTRY FEE $36.00
At Least One Lady Per Rink
Evening Curling Only on Thursday and Friday for Local Curlers (if desired)
Mail Entries to: ESQUIMALT SPORTS CENTRE, 1151 Esquimalt Road
ENTRIES CLOSE JUNE 22nd

ESQUIMALT SPORTS CENTRE ESQUIMALT SPORTS CENTRE

WELL—STOCK IT TO ME!
THIS SATURDAY IS
"KIDS NIGHT"
AT WESTERN

FREE
★ DRAW ON 1 GIRL'S AND 1 BOY'S BICYCLE
★ DRAW ON 3 TRANSISTOR RADIOS
★ HERSHEY BARS FOR ALL KIDS

PLUS
UP TO 60 STOCK CARS IN RACING ACTION!

Join the Fun—Bring the Family
It's Stock It to Me Time!

Adults - $2.00 Students, $1.00 Kids, FREE

WESTERN
"The Action Speedway"

UNSER EAGER . . . . . TO RACE IN EUROPE

Grand Prix Tempting

INDIANAPOLIS, Ind. (AP) — Bobby Unser, who won the biggest auto race of his life at Indianapolis Memorial Day, now faces the biggest decision of his 19-year driving career.

Dan Gurney, runner-up to Unser in the 500-mile race, has asked the Albuquerque, N.M., driver to run the Grand Prix circuit in Europe.

"Gurney promised me the best car," Unser said Friday. "It even has gotten to the point where I talked to my wife about it. She said if this is what I want to do, darn the money."

Unser has won the last four races in the U.S. Auto Club championship trail, has a commanding lead in the battle for his first USAC national driving championship.

The 34-year-old driver, who comes from a racing family, has wanted to run the Grand Prix circuit since he was a boy.

"This is one of the nicest compliments I've ever had, getting this offer from Dan," Unser said. "I told him he'd have to carry me first. He said that I'd probably run good, but that it would take a year to learn the courses."

Unser was offered a ride at the Le Mans 24-hour race last year but said he rejected it because he didn't think the car was competitive.

Unser's only two previous victories in USAC championship driving since 1956 were scored last year on the Mosport, Canada, road course, which is similar to those used in Grand Prix racing. He placed third on another road course at Indianapolis Raceway Park.

MANNS ON MARK

Lions Tick Off Third Straight

Red Lions are starting to move up the Senior Men's Softball League ladder now that the pitching staff is showing its best form.

Glen Langsett fashioned a two-hitter Friday and Red Lions won their third straight by blanking Carlings 9-0 at Central Park.

Wade Burns bore the brunt of an 11-hit attack. Forced to shoulder Carlings' pitching load with Dave Norman away on a visit to Winnipeg, Burns tired noticeably as Lions scored all their runs in the final four innings.

Terry Manns led the Lions at the plate. He went four-for-four at bat, drove in two runs and scored another three himself. Langsett (two-for-three), Don McIntosh and Ralph Branting also drove in two runs apiece.

Only Ken Griffin and Ron Grant reached Langsett, each hitting off-field singles.

	W	L	T	Pts.
Nanaimo O'Keefes	7	1	0	14
Colony Inn	6	0	0	12
Molsons	6	3	0	12
Red Lion Inn	4	5	0	8
Bate Construction	2	5	1	5
Nanaimo Tally-Ho	3	6	0	4
Carlings	0	6	1	1

Red Lion Inn ..... 000 205 2—9 11 0
Carlings ..... 000 000 0—0 2 3
Glen Langsett and Ralph Branting; Wade Burns and Doug Wilson.

Boxla Teams Busy

The Vancouver Island Senior Lacrosse League swings into high gear tonight with all four teams bouncing into action.

Port Alberni Barclays tackle Victoria Oldstylers at Memorial Arena (starting at 8) while Nanaimo's O'Keefes and Luckies launch their cross-town rivalry in the Hub City.

Oldstylers have a win and a draw after meeting the Nanaimo clubs.

Following is the balance of the league schedule:

JUNE
6—Nan. O'Keefes at Port Alberni.
8—Victoria at Port Alberni.
12—Victoria at Nan. O'Keefes.
13—Nan. Luckies at Victoria.
15—Port Alberni at Nan. Luckies.
19—Nan. O'Keefes at Nan. Luckies.
22—Nan. O'Keefes at Port Alberni.
26—Victoria at Nan. Luckies.
27—Nan. O'Keefes at Victoria.
29—Port Alberni at Nan. O'Keefes.

JULY
4—Nan. Luckies at Port Alberni.
6—Nan. O'Keefes at Nan. Luckies.
10—Nan. Luckies at Nan. O'Keefes.
11—Nan. Luckies at Victoria.
13—Victoria at Port Alberni.
18—Nan. Luckies at Port Alberni.
20—Victoria at Nan. O'Keefes.
24—Port Alberni at Nan. Luckies.
27—Port Alberni at Victoria.

Shoe-Tossing Parade

Standings of the Greater Victoria Horseshoe Pitching Association after the fourth week:

	W	L	Pts.
Tolmie Home	9	3	24
Victoria Tire	9	3	24
Gordon's Sporting	8	4	22
Patterson Construction	8	4	22
Willows B.A.	6	6	16
Griffiths & Jones	5	7	14
City Brake	5	7	14
Coast Metal	4	8	10
Doty's T.V.	4	8	10
Smith Cedar	2	10	4

Minor Baseball

BABE RUTH
Evening Optimists
Blaney's Travel 2, Western Equipment 2.
Cosmopolitan
Webb and Trace 10, McDonalds Bakery 9.

PONY LEAGUE
Carnarvon
Saanich Lions 10, Brown's Florists 8.
One-Stop 9, Dominion Hotel 1.

RACE ENTRIES, RESULTS

EXHIBITION PARK

FIRST RACE — Claiming, $1,425, for three-year-olds, six and one-half furlongs:
Six Cinnamon (Barroby) 113
Irene M. (Terry) 113
Pepmont (no boy) 108
Videlicet (Phillips) 113
Marvelene (Baze) 118
She'll Fight (Gilbert) 109
Swinging Sis (Skuse) 115
Coco Queen (Strange) 113
Convention Lea (Broomfield) 113
Splendid Miss (R. Arnold) 113
Also eligible:
Mystic Act (Tierney) 113
New Time (Skuse) 115
Added Zest (Pacheco) 113
Hot Brandy (Phillips) 113

SECOND RACE — Claiming, $1,425, for two-year-olds, nursery course:
Misty Pussycat (Broomfield) 117
Supreme Puck (Strange) 115
Sharon B. (no boy) 115
Duchess Nan (Ulrich) 112
Franjie (Lanoway) 117
Ballyrobert (Baze) 115
Bay Britches (Phillips) 120
Boy Orphan (Terry) 120
Bally Eyre (Skuse) 115
Katingo (Tierney) 112
Also eligible:
Jan Can Do (Ulrich) 112
Billings Bullet (Phillips) 112
Lillinda (Anderson) 120
Celebrate (Anderson) 120

THIRD RACE — Claiming, $1,425, for three-year-olds and up, six and one-half furlongs:
Conibhai (Broomfield) 114
New Track (Lanoway) 119
Flying Phillips (Barroby) 119
Cherie Q. (Baze) 114
Bernfield Extra (Guerro) 117
Cheeky Charger (no boy) 119
Elibhai (Strange) 114
Murrayville (Phillips) 119
Mr. Peace (Ray) 101
Western Chief (Tierney) 119
Also eligible:
Heather W. (Frazier) 114
Bay Hope (Terry) 111
Takavich (Ray) 109
Raymond Bam (Broomfield) 117

FOURTH RACE — Claiming, $1,425, for three-year-olds and up, six and one-half furlongs:
Miss Electric (Ulrich) 114
Royal Chic (R. Arnold) 119
Balach (Barroby) 119
Armit Eyre (no boy) 114
Mr. Gil (Skuse) 119
My Madronna (Ray) 104
Katsie Chief (Phillips) 114
Jayie (Baze) 119
Magic Lori (Saputo) 114
Chief Malarkey (Frazier) 119
Also eligible:
Mercilynn (Lanoway) 114
Bobby Reno (Terry) 122
Western Shadow (Strange) 119
Rado Rocket (Dailey) 116

FIFTH RACE — Claiming, $1,425, for three-year-olds and up foaled in Canada, six and one-half furlongs:
Sky Risky (Terry) 126
Western Monarch (Barroby) 120
Wild Child (Skuse) 120
Mega Var (Baze) 120
Arigato (Lanoway) 120
Shoelace Joe (Broomfield) 120
Double Jewel (Pacheco) 120
Laro's Boy (no boy) 120
Celerius (Ray) 110
Hasty Hug (no boy) 117
Also eligible:
Laywsome (Pacheco) 117
Waraway (Ray) 110

SIXTH RACE — Claiming, $1,480, for three-year-olds and up, six and one-half furlongs:
Glenandra (Pacheco) 117
Seven Hopes (Tierney) 129
Dark Bug (no boy) 115
a-Miss Cye Cee (Dailey) 120
Finders Fee (Phillips) 120
Candy Talk (Barroby) 119
b-Gilda (Baze) 120
Wiflaw (Lanoway) 112
Swan Lady (R. Arnold) 117
Mustard Call (Skuse) 120
Also eligible:
a-Wonder Cross (no boy) 112
b-Little Elect (Baze) 120
a-Entry
b-Entry

SEVENTH RACE — Allowance, $1,750, for three and four-year-olds, six furlongs:
Cedar Champ (Terry) 111
Dr. Chet (Baze) 116
The Devil (Phillips) 111
Lovely Leader (Skuse) 114
Big Elwood (Tierney) 116
Franks Idol (Anderson) 111
Inclination (Broomfield) 112
Daves Flyer (Pacheco) 111

EIGHTH RACE — Claiming, $1,425, for three-year-olds and up, six and one-half furlongs:
Society Mil (Lanoway) 120
Trader Sal (Gilbert) 115
Howdeddde (Phillips) 117
Ardorin (Skuse) 117
Basket Carrier (R. Arnold) 117
Dainty Duchess (Tierney) 120
Cranky Maggie (Anderson) 117
Smillans (Baze) 117
Dutch Kookie (Strange) 120
Ardido (Barroby) 117
Also eligible:
Chickcharney (Baze) 120
G. Day (Guerrero) 112
Cruisin Thru (Tierney) 117
Spreeness (Broomfield) 115

RESULTS

First Race—$1,425 claiming, three-year-olds, six and one-half furlongs:
Quarry Point (Tierney) $3.40 $6.60 $3.60
Royal Akim (Barroby) 5.30 4.60
Sailors Caper (Pacheco) 3.70
Also ran: Aniseret, Pebble Jim, The Flicker, Clear Dell, Hermines King, Surrey Gold, Indian Charm. Time: 1:19 3-5. Quinella paid $24.00

Second Race—$1,425 claiming, maiden, two-year-olds, three furlongs, one hundred fifty yards:
Hot Shot (Lanoway) $3.40 $2.60 $2.30
Hal's Imp (Baze) 5.60 3.00
Swift Shannon (Barroby) 2.60
Also ran: Mornomore, Jeeps Image, War Loe, Ranee Alibhai, Full o' Spirit, Mystic Maker and Dobro Veni. Time: :42 4-5.

Third Race—$1,425 claiming, maiden four-year-olds, six and one-half furlongs:
Lady of Kent (Broomfield) $21.60 $8.30 $5.90
Karcy's Kid (Skuse) 4.80 4.20
Shadows Gem (Arnold) 6.90
Also ran: Thistle, Charlie My Boy, Assyrian Pride, Rtina's Trixie, Rango Boy, Grey County, Sandrippies. Time 1:21.

Fourth Race—$1,425 claiming, three-year-olds, six and one-half furlongs:
Star Pal (Arnold) $8.90 $4.40 $3.30
Sir Con (Baze) 8.80 4.90
Bright Signal (Barroby) 5.10
Also ran: Mr. Ky Lea, Flying Scotsman, Feldspar, Spot o Scotch, Highest Reward, Lesjack. Time: 1:18 3-5. Exacto paid $60.80.

Fifth Race—$1,480 claiming, three and four-year-olds, six and one-half furlongs:
Riley's Luck (Barroby) $11.40 $6.70 $3.
Gumps Trial (Terry) 4.70 3.80
Shaena (Lanoway) 5.50
Also ran: Vals March, Home James, Mug Up, Shady Spirit, Beau Bunnie, Joe Cohen, Supreme Courage. Time: 1:18 3-5.

Sixth Race—$1,550 claiming, four-year-olds and up, six and one-half furlongs:
Mister Hawk (Gilbert) $36.20 $9.70 $6.80
Shezadorin (Skuse) 3.00 2.80
Loafer Jay (Broomfield) 8.00
Also ran: Never Last, Clockless, Southmayde, Little Elect, Old Fort, Chocolate Lily, Finagle. Time: 1:18.

Seventh Race—$2,000 claiming, four-year-olds and up, six and one-half furlongs:
Permano (Phillips) $4.50 $3.00 $2.60
Maxwell G. (Baze) 3.40 2.80
Sleep Shade (Frazier) 5.70
Also ran: Legal Leo, Spanish Conquest, Teach Me, Imperial Silk, Ray Rounder. Time: 1:17 1-5.

Eighth Race—$1,425 claiming, three-year-olds and up, six and one-half furlongs:
Evidently (Arnold) $12.50 $4.20 $2.70
Wee Jock (Baze) 5.30 3.20
Nearcostar (Skuse) 3.50
Also ran: Celerius, Red Ensign, Lawsome, Bo Jester, McGregor Glen, and Spendorn.
Time: 1:19 1-5. Quinella paid $29.30.

DON DRYSDALE
. . . another shutout

DRYSDALE EQUALS RECORD

Ninth-Inning Jam Temporary Threat

By Associated Press

Don Drysdale and Larry Jaster both flirted with baseball's record book. Drysdale made it. For Jaster, well, it was a nice romance.

Drysdale, Los Angeles Dodgers' right hander, pitched out of a ninth-inning jam for a 3-0 victory over San Francisco Giants Friday night.

It was his fifth consecutive shutout, tying a major league mark set in 1904 by Doc White of Chicago White Sox and breaking the National League record.

Jaster, a left-hander for St. Louis Cardinals, retired the first 23 New York Mets he faced and appeared on his way to a perfect game before Greg Goosen lined a single into left field with two out in the eighth.

Jaster finished with a two-hitter and a 2-0 victory.

Cincinnati Reds edged Philadelphia Phillies 5-4, Atlanta Braves beat Pittsburgh Pirates 5-2 and Houston Astros took Chicago Cubs 3-1 in other National League games, all at night.

In the American League, four out of five teams used homers to decide the issue. The fifth—Chicago White Sox—leaned on a squeeze bunt to push across the winning run in a 14-inning, 2-1 victory over Minnesota Twins.

Home runs helped Cleveland Indians to down Washington Senators, 8-3; Willie Horton's shot carried Detroit to a 1-0 victory over New York Yankees; Bob Rodgers connected in the 12th inning and California Angels beat Oakland Athletics, 3-0, and Ken Harrelson and Carl Yastrzesmki powered Boston Red Sox past Baltimore, 3-0.

Drysdale Drew Benefit in Dispute

Drysdale was breezing along in great shape against the Giants, but almost blew it all in the ninth.

Willie McCovey led off with a walk, Jim Hart followed with a single and a walk to Frank Marshall loaded the bases with none out.

Then came a dispute. Dick Dietz appeared to be hit on the arm by a pitch, which would have forced in a run. But plate umpire Harry Wendelstedt said Dietz made no attempt to get out of the way and called the pitch a ball. Giant Manager Herman Franks was ejected in the discussion that followed.

Drysdale then retired Dietz on a shallow fly, got Ty Cline to ground into a force play at the plate and retired Jack Hiatt on a pop fly. He finished with a six-hitter.

Wes Parker had two doubles for the Dodgers, driving in one run and scoring another.

Jaster finished with seven strikeouts against the Mets and outdueled hard-luck Tom Seaver, who had a 1.91 earned run average going into the game but has only a 2-5 record to show for it.

In the junior circuit, Luis Aparicio's squeeze bunt pushed across the White Sox's winning run in a game threatened by a near fight. Central figures were Ken Berry of Chicago and Minnesota pitcher Bob Miller.

Dick Kenworthy had opened the 14th inning with a double. Berry then thought he was hit by a pitch and got halfway to Miller before manager Eddie Stanky intercepted him.

The umpires ruled that the ball struck his bat first and was a foul ball. Miller then hit Berry . . . for real this time . . . and the Sox had runners at first and second.

Sandy Alomar sacrificed and Russ Snyder was walked intentionally, loading the bases. Then Aparicio dumped his bunt past the mound and Kenworthy scooted home with the winning run.

TRAP TRIALS

Lead Shared At Half Mark

EDMONTON (CP) — Two Edmonton men, Ed Shaske, 40, and John Primrose, 25, were tied for first place in the national Olympic trap-shooting trials Friday with half the competition remaining.

Competition was to continue today and Sunday, with the top two finishers winning berths in the Mexico City Olympics in October.

Shaske and Primrose each shattered 96 out of 100 targets both Thursday and Friday for half-way scores of 192.

Gil Henderson of Toronto, with 96 Friday and 93 Thursday, was in third spot with 189. Harvey Willsie of Montreal and Joe St. Arnaud of Edmonton were tied in fifth spot with 185 each. Willsie, 1964 Olympic champion, slipped from an opening round of 95 to 90 Friday.

World junior champion Ricky McGarry of Niagara Falls, Ont., broke 90 Thursday and 94 on the second round for a 184 total.

BASEBALL SCOREBOARD

NATIONAL LEAGUE

Atlanta ..... 000 310 001—5 11 0
Pittsburgh ..... 000 002 000—2 3 3
Niekro 5-3 and Tillman; McBean 5-4, Moose (7), Face (9) and May, Taylor (3). Home runs: Pittsburgh—Stargell (8th).

Cincinnati ..... 010 002 200—5 11 1
Philadelphia ..... 010 200 010—4 6 2
Nolan 1-0, McCool (7), Culver (9) and Bench; L. Jackson, Farrell 2-2 (6), James (9) and Dalrymple, Ryan (9). Home runs: Philadelphia—Callison (5th), White (5th).

St. Louis ..... 002 000 000—2 9 0
New York ..... 000 000 000—0 2 0
Jaster 3-2 and McCarver; Seaver 2-3 and Grote.

Chicago ..... 000 100 000—1 4 0
Houston ..... 010 200 00x—3 7 0
Jenkins 5-5, Hartenstein (8) and Hundley; Dierker 5-7, and Bateman, Brand (5).

San Francisco ..... 000 000 000—0 6 1
Los Angeles ..... 011 000 01x—3 7 2
McCormick 4-6 and Dietz; Drysdale 6-3 and Torborg.

INTERNATIONAL LEAGUE
Buffalo 2, Syracuse 8.
Rochester 4, Toledo 5.
Columbus 13, Jacksonville 2.
Richmond 13, Louisville 1.

AMERICAN LEAGUE

Baltimore ..... 000 000 000—0 5 1
Boston ..... 002 000 01x—3 6 0
Hardin 6-2 and Etchebarren; Bell 4-1 and Howard. Home runs: Boston—Harrelson (9th), Yastrzemski (7th).

Washington ..... 000 100 020—3 8 1
Cleveland ..... 212 000 30x—8 10 1
Ortega 4-4, Higgins (4), Baldwin (8) and Casanova; Plant 7-2 and Azcue. Home runs: Cleveland — Maye (1st), Horton (6th), Brown (4th).

New York ..... 000 000 000—0 4 1
Detroit ..... 000 000 10x—1 4 0
Stottlemyre 6-4, Wyatt (8), and Rodriguez; Lolich 3-2 and Freehan. Home run: Detroit—Horton (14th).

Minnesota ..... 000 000 100 000 00—1 12 2
Chicago ..... 000 001 000 000 01—2 10 1
Merritt, Perranoski (7), Worthington (9), Miller 0-1 (13) and Zimmerman; Look (7), Peters, Locker (7), Wood (7), Wilhelm (8), Priddy (11), McMahon 1-0 (14) and Josephson, McNertney (14). Home run: Minnesota—Allison (4th).

California ..... 000 000 000 003—3 5 0
Oakland ..... 000 000 000 000—0 5 0
Ellis, Rojas (9), Wright 5-1 (11) and Rodgers; Dobson 2-5 and Pagliaroni. Home run: California—Rodgers (1st).

PACIFIC COAST LEAGUE
Spokane 1, Tulsa 9.
Phoenix 3, San Diego 1.
Seattle 3, Denver 2.

A NEW ERA IN REAL ESTATE
ASK
COLONY'S COMPUTER
See Financial Page

BCAA Members
YOUR CLUB PROVIDES
COMPLETE "ONE-STOP"
TRAVEL AGENCY SERVICE
For Business or Pleasure Trips Anywhere in North America or Around the World
TICKETING FOR AIR, SEA OR LAND TRAVEL
CAR RENTALS . . .
THIS CONTINENT OR ABROAD
CRUISES AND TOURS . . .
INDIVIDUAL OR ESCORTED
PASSPORTS AND VISAS
CAR PURCHASES — OVERSEAS
For Complete and Personal Service
TRAVEL THE BCAA WAY!
BRITISH COLUMBIA AUTOMOBILE ASSOCIATION
1075 PANDORA AVENUE
VICTORIA — 382-8171

ESQUIMALT
SPORTS CENTRE
Roller Skating
SATURDAY
10 a.m.
SPECIAL RATES 25c
SKATES INCLUDED

FOR SALE
BY OWNERS
Brand New Colonial Style Executive Home
OPEN TO VIEW
This Week-End
On Sea Point Drive (off Tudor)
10 Mile Point

This luxurious 4-bedroom home was exclusively designed on an ½ acre lot in a beautiful woodland location, to suit an executive. The exceptionally large living room allows ample space for entertaining. Wall-to-wall carpet throughout, cushion floor in kitchen and family rooms. Wrought iron railings to 3 balconies. Large 2-car drive-in garage. Plenty of storage room, etc. Immediate occupancy.
Reasonably Priced at $41,500

ALSO
2-Year old professionally designed executive home on a beautifully landscaped ½ acre lot. Contains 4 bedrooms, sunken area in living room. This is a really attractive home, complete with wall-to-wall carpets, drapes, etc., etc. Located at 3918 Woodhaven Ter., 10 Mile Point. Shown by appointment only. Best offers over $43,000

ALSO
FOR SOUND INVESTMENT
3 New uniquely designed "Oast House Style" attractive Duplex units on one site, in a good rental area, close to town. Each unit contains large living room, 2 bedrooms (all W to W carpet), kitchen with stove and frig., and utility room, fenced landscaped gardens. All let at good rentals. You will be proud to own these desirable units which cannot but appreciate in value. Offered at $84,000. Good Mortgage available.

for further particulars contact
GREENBANK DESIGNS
CONTRACTS DIVISION LTD.
Designers, Builders and Contract Sales
No. 12 CENTENNIAL SQUARE (By City Hall) Victoria
Phone: DAY 385-0991 — EVES. 383-1834 or 477-4865

June Bug.

If it's time someone in your family graduated to a Volkswagen, check below for the name of the dealer nearest you.

SPEEDWAY MOTORS LTD., 971 Yates Street, Tel. 385-2415

TV Programs for Week

Feature Programs

Tonight

7:30: Channels 7, 12: The debut of a new series titled "The Prisoner," and starring Patrick McGoohan.

Debate

Tonight's one-hour debate between Senators Robert F. Kennedy and Eugene J. McCarthy will be televised over the ABC network, Channel 4, at 9:30.

The debate, from San Francisco, could make or break either man's chances in the California primary on Tuesday.

Staff people for both candidates are well aware how great might be the cost of a lame performance before a nation-wide audience.

Sunday

11:30: Channel 12: Soccer Western Conference match between the Oakland Clippers and St. Louis Stars.

1:30: Channel 5: Golf Tournament. Final round action of the Atlanta Classic

3:00: Channel 7: Young Peoples Concert. Leonard Bernstein introduces a new twist into the program with a TV quiz.

4:00: Channel 4: The Actor. Alec Guinness narrates this hour documentary with comments from prominent British theatre people.

8:30: Channel 8: Drama special. An adaptation of the Broadway play "Luther."

LATE MOVIE on Channel 8 tonight, at 11:30, will feature Anthony Quinn in "Behold A Pale Horse."

DRAMA Sunday night on Channel 11, at 6, will feature veteran actor George Sanders in "Death of A Scoundrel."

Weekend Movies

Tonight

6:00: Channel 11: Four Desperate Men (1959 drama). Aldo Ray, Heather Sears.

8:00: Channel 11: Golden Goddess of Rio Beni (1964 adventure. Harold Jubnke, Gillian Hill.

8:30: Channels 2, 6: By Love Possessed (1961 drama). Lana Turner, Efram Zimbalist Jr.

9:00: Channels 5, 8: That Touch of Mink (1962 comedy). Cary Grant, Doris Day.

9:00: Channel 12: What Price Glory (1952 drama). James Cagney, Dan Dailey.

10:00: Channel 11: Leave Her to Heaven (1945 drama). Gene Tierney, Cornel Wilde.

11:00: Channel 12: The Wrong Man (1956 drama). Henry Fonda, Vera Miles.

11:15: Channel 4: The Horse's Mouth (1958 comedy). Alec Guinness, Kay Walsh.

11:25: Channel 2: Bells Are Ringing (1960 musical). Dean Martin, Fred Clark.

11:30: Channel 6: That Touch of Mink (1962 comedy). Cary Grant, Doris Day.

11:30: Channel 8: Behold a Pale Horse (1964 drama). Gregory Peck, Anthony Quinn.

12:05: Channel 7: Where the Sidewalk Ends (1950 drama). Dana Andrews, Gene Tierney.

1:05: Channel 5: Blackjack Ketchum, Desperado (1956 western). Howard Duff, Victor Jory.

1:05: Channel 12: When Tomorrow Comes (1939 drama). Irene Dunn, Charles Boyer.

Sunday

10:00: Channel 12: Blondie's Secret (1948 comedy). Penny Singleton, Arthur Lake.

1:30: Channel 12: Follow a Star (1959 comedy). Norman Wisdom, June Laverick.

2:00: Channel 7: That I May Live (1937 drama). Rochelle Hudson, Robert Kent.

4:00: Channel 11: Carry on, Nurse (1959 comedy). Kenneth Connor, Shirley Eaton.

5:30: Channels 6, 8: Gunpoint (1966 western). Joan Staley, Warren Stevens.

6:00 Channel 11: Death of a Scoundrel (1956 melodrama). George Sanders, Yvonne De Carlo.

6:00: Channel 12: National Velvet (1944 drama). Elizabeth Taylor, Mickey Rooney.

8:30: Channel 11: Badlands of Dakota (1941 western). Robert Stack, Broderick Crawford.

9:00: Channel 4: Walk on the Wild Side (1962 drama). Laurence Harvey, Capucine.

10:30: Channel 11: Canyon Passage (1946 western). Dana Andrews, Susan Hayward.

11:30: Channel 6: Behold a Pale Horse (1964 drama). Gregory Peck.

11:35: Channel 2: Francis Goes to the Races (1951 comedy). Piper Laurie, Donald O'Connor.

11:45: Channel 4: Jezebel (1938 drama). John Huston, Bette Davis.

12:00: Channel 12: Vacation from Marriage (1945 comedy). Robert Donat, Deborah Kerr.

SATURDAY, JUNE 1

Time	Ch'n'l No.	PROGRAM
4 PM	2, 6	Kaleidosport
	4	Exploration NW (c)
	5	Movie
	7	Outdoorsman (c)
	8	After Four (c)
	11	Roller Derby (c)
	12	Storytime
	13	London; Horizons
4:30—	2, 6	Kaleidosport
	4	Car and Track (c)
	5	Movie
	7	Dom De Luise (c)
	8	World of Sports (c)
	11	Roller Derby (c)
	12	Addams Family
	13	True Story
5 PM	2	Boxing—Film
	4	World of Sports (c)
	5	Film
	6	Flying Nun
	7	Dom De Luise (c)
	8	World of Sports (c)
	11	12 o'Clock High
	12	Lost in Space (c)
	13	Walter Winchell
5:30—	2, 6	Bugs Bunny (c)
	7	News (c)
	12	Lost in Space (c)
	13	Vagabond Traveler
6 PM	2	Audubon (c)
	5	Frank McGee (c)
	6	Defenders
	7	Wagon Train (c)
	8	Wrestling
	11	Movie (c)
	12	Lassie (c)
	13	Movie
6:30—	2	Sounds '68; News (c)
	4	News (c)
	5	News (c)
	7	Wagon Train (c)
	8	Wrestling
	11	Movie (c)
	12	Gentle Ben (c)
7 PM	2, 6	Hillbillies (c)
	4	Viewpoint (c)
	5	Film (c)
	7	Wagon Train (c)
	8	Dom De Luise (c)
	11	Movie (c)
	12	You Asked For It
7:30—	2	High Chapparal (c)
	4	Dating Game (c)
	5	The Saint (c)
	6	Smothers Brothers (c)
	7, 12	The Prisoner (c)
	11	Movie (c)
	13	Movie
8 PM	2	High Chapparal (c)
	4	Newlywed Game (c)
	5	The Saint (c)
	8	Windfall
	11	Movie
	13	The Islanders
8:30—	2, 6	Movie (c)
	4	Lawrence Welk (c)
	5	Get Smart (c)
	7	My 3 Sons (c)
	8	The Professional (c)
	11	Movie
	12	Gilligan's Island
9 PM	2, 6	Movie (c)
	5	Movie (c)
	7	Hogan's Heroes (c)
	8	Movie (c)
	11	Movie (c)
	12	Movie
	13	Wrestling
9:30—	4	Hollywood Palace (c)
	7	Petticoat Junction (c)
	11	Movie (c)
	12	Movie
10 PM	5	Movie (c)
	7	Movie (c)
	11	Racing (c)
	13	Movie
10:30—	2, 6	In Person (c)
	4	News (c)
	5	Movie (c)
	11	Hurdy-Gurdy (c)
	13	Movie
11 PM	2, 4, 5, 6, 7	News
	11	Alan Burke (c)
	12	Movie
11:05—	7	Mannix (c)
11:15—	4	Movie
	5	Knockout
	8	News
11:25—	2	Movie (c)
11:30—	5	Tonight Show (c)
	6, 8	Movie

SUNDAY, JUNE 2

Time	Ch'n'l No.	PROGRAM
10 AM	4	Cartoon
	5	Religion (c)
	7	Camera 3 (c)
	12	Movie
10:30—	4	Cartoon (c)
	6, 8	Nobel Lectures
	7	Face the Nation (c)
	12	Movie
11 AM	4	Cartoon (c)
	5	Report (c)
	6, 8	Nobel Lectures
	7	Here and Now (c)
	12	Movie
11:30—	4	Discovery (c)
	5	Eight Lively Arts (c)
	6, 8	Sports Fest
	7	Farm Talk (c)
	11	Who's New
	12	Soccer (c)
12 Noon	2	French (12:15 (c)
	4	Brainsville (c)
	5	At Issue (c)
	7	Green Up Time (c)
	12	Soccer (c)
12:30—	4	New Math (c)
	5	Summer Jobs
	7	Joe Payne (c)
	11	News (12:45)
	13	Talent Hunt
1 PM	2	French; Gardening
	4	Schoolhouse (c)
	5	Meet the Press (c)
	6, 8	Spectrum
	11	Religion (c)
1:30—	2, 6	Country Calendar
	4	Issues, Answers (c)
	5	Golf (c)
	8	Kootenay Lake
	11	Kathryn Kuhlman (c)
	12	Movie
	13	Cartoons
2 PM	2	Moods of Man
	4	Movie
	5	Golf (c)
	6, 8	Outdoorsman (c)
	7	Movie
	11	Voice of Calvary (c)
	12	Movie
	13	Movie
2:30—	2	Documentary (c)
	5	Golf (c)
	6, 8	Virginian (c)
	11	Rex Humbard (c)
	12	Movie
3 PM	2	Documentary (c)
	4	Movie
	5	The Redwoods
	7	Young People Con. (c)
	6, 8	Virginian (c)
	11	Rex Humbard (c)
	12	Movie
3:30—	2	Eric Sykes
	4	Movie
	5	News Special
	11	American West (c)
	12	Lone Ranger (c)
	13	Movie
4 PM	2, 6	New Africans
	4	The Actor (c)
	5	News Special
	7	21st. Century (c)
	8	Outdoors Unlimited
	11	Movie
	12	21st Century (c)
	13	Religion
4:30—	2, 6	Eyes of Tomorrow
	5	News Special
	7	Amateur Hour (c)
	8	The Saint (c)
	12	Y. People's Con. (c)
	13	Insight
5 PM	2, 6	News; Religion (c)
	5	War This Week (c)
	7	Wagon Train (c)
	11	Movie
	12	Concert (c)
	13	Religion
5:30—	2	Hymn Sing (c)
	5	Frank McGee (c)
	6, 8	Movie (c)
	7	Wagon Train (c)
	9	Music From Carnegie
	12	Amateur Hour (c)
	13	Fisher Family
6 PM	2	Walt Disney (c)
	4	Challenge (c)
	5	G.E. College Bowl (c)
	8	Movie (c)
	7	Wagon Train (c)
	9	Cineposium
	11	Movie (c)
	12	Movie (c)
	13	The Rosary
6:30—	2	Walt Disney (c)
	4	News (c)
	5	Flipper (c)
	7	Family Affair (c)
	9	Your Dollar
	13	Washington
7 PM	2, 6	Green Acres (c)
	4	Voyage (c)
	5	Wild Kingdom (c)
	7	Lassie (c)
	8	The Monkees (c)
	13	Movie
7:30—	2, 6	Flashback (c)
	5	Walt Disney (c)
	7	Gentle Ben (c)
	8	F.B.I. (c)
	9	Real Revolution
	13	Movie
8 PM	2, 6	Ed Sullivan (c)
	4	The FBI (c)
	8	Luther
	9	World Press
	11	Movie
	7, 12	Ed Sullivan (c)
8:30—	5	Mothers-in-Law (c)
	8	Luther
	11	Merv Griffin (c)
	13	Closer Look
9 PM	2, 6	Bonanza (c)
	4	Movie (c)
	5	Bonanza (c)
	7, 12	Smothers Bros. (c)
	8	Luther
	9	Net Festival
	13	Bachelor Father
9:30—	2, 6	Bonanza (c)
	11	Merv Griffin (c)
	13	Religion
10 PM	2, 6	The Way It Is
	5	High Chaparral (c)
	7	Mission Imposs. (c)
	8	Rowan and Martin (c)
	11	Religion (c)
	12	Hogan's Heroes (c)
	13	Movie
10:30—	4	Movie
	11	Man and Medicine (c)
	12	Channel 12 Spec.
11 PM	2, 4, 5, 6, 8	News
	11	Religion (c)
	12	Death Valley (c)
11:05—	5	Mike Douglas
11:15—	2, 4	News
11:30—	6	Movie
	8	Cross Fire (c)
	11	Naked City
	12	Adventure
11:33—	2	Movie (c)
11:35—	7	Joe Pyne (c)
11:45—	4	Movie
12 PM	12	Movie

EARLY PROGRAMS MONDAY THROUGH FRIDAY

Time	Ch'n'l No.	PROGRAM
7 AM	5	Today (c)
	6, 8	University
	7	J. P. Patches
	12	Classroom
	13	Stock Market
7:30—	7	J. P. Patches (c)
	6, 8	Good Morn.
	12	News
8 AM	4	Good Morning (c)
	6, 8	Pete's Place
	7	J. P. Patches (c)
	12	Captain Kangaroo
8:30—	6, 8	Romper Rm. (c)
	7	Captain Kangaroo (c)
8:45—	4	Movie
9 AM	4	Movie
	5	Telescope (c)
	6, 8	Mr. and Mrs. (c)
	7	News
	12	Candid Camera
9:30—	4	Movie
	6, 8	Ed Allen (c)
	7	Password (c)
	12	Hillbillies (c)
10 AM	5	Personality (c)
	6	Cartoon
	7	Andy Griffith
	8	Jean Cannem
	12	To Tell the Truth (c)
10:30—	2, 6	Giant; Helene
	4	Dick Cavett (c)
	5	Holly'd Squares (c)
	7, 12	Dick Van Dyke
	8	Jean Cannem
	11	Farm Report
11 AM	2	Mr. Dressup
	4	Dick Cavett (c)
	5	Jeopardy (c)
	6, 8	Pipeline
	7, 12	Love of Life (c)
	11	Romper Room (c)
11:30—	2	Pick of the Week
	4	Dick Cavett (c)
	5	Eye Guess (c)
	6, 8	Pipeline
	7	Search; Light (c)
	12	Merv Griffin (c)
12 Noon	2	Luncheon Date
	4	Bewitched (c)
	5	Make a Deal
	6	Noon Show
	7	Secret Storm (c)
	8	News; Trading
	11	Movie
12:30—	2	Search; Light (c)
	4	Treasure Isle (c)
	5	Days of Our Lives (c)
	6, 8	Movie (12:45)
	7	World Turns (c)
1 PM	2	Luncheon Date
	4	Dream House (c)
	5	The Doctors (c)
	6	Movie
	7, 12	Serial (c)
	13	Stock Market; News
1:30—	2	World Turns (c)
	4	Wedding Party (c)
	5	Another World (c)
	7, 12	House Party (c)
	13	Spotlight Feature
2 PM	2	Series (c)
	4	Newlywed Game (c)
	5	You Don't Say (c)
	7	Tell the Truth (c)
	11	Girl Talk (c)
	12	Mike Douglas (c)
	13	Movie
2:30—	2	Girl Talk
	4	Baby Game (c)
	5	Match Game (c)
	6, 8	Confliet
	7	Edge of Night (c)
	11	Divorce Court (c)
	12	Mike Douglas (c)
3 PM	2, 6	Take 30 (c)
	4	General Hospital (c)
	5	Concentration (c)
	7	Blondie
	8	Law Court
	11	Highway Patrol
	12	Secret Storm (c)
3:30—	2, 6	Edge of Night (c)
	4	Dark Shadows (c)
	5	Truth, Conseq. (c) (Monday only)
	5	Mike Douglas (c)
	8	Your Move (c)
	11	Flash and Buck
	12	Password (c)
	13	Penny and Her Pals
4 PM	2, 6	Bonnie Prudden (c)
	4	The Dating Game (c)
	5	Baseball (Mon. only)
	8	Cartoon (c)
	11	Cartoons (c)
	12	Fun-O-Rama (c)
	13	Movie
4:30—	2, 6	For. Rangers (c M)
	2, 6	Upside Town
	4	Mr. Ed
	7	J. P. Patches (c)
	8	Cartoon (c)
	8	Have Gun (Thurs.)
	11	Patty Duke
	12	Fun-o-Rama (c)

MONDAY, JUNE 3

Time	Ch'n'l No.	PROGRAM
5 PM	2	Rocket Rob. Hood (c)
	4	F Troop (c)
	5	Baseball (c)
	6, 8	Road West (c)
	7	News (c)
	9	Buttons and Buddies
	11	Dennis
	12	Fun-O-Rama
	13	Movie
5:30—	2	Let's Go
	4	News (c)
	5	Baseball (c)
	7	Walter Cronkite (c)
	9	What's New
	11	Sea Hunt
	12	Movie
	13	Bachelor Father
6 PM	2	Cuisine
	4, 6, 8	News
	7	Movie (c)
	9	R and B Review
	11	Gilligan (c)
	13	The Deputy
6:30—	2	Home Edition
	4	News (c)
	5	Baseball (c)
	6	Lassie (c)
	8	Political
	11	Rawhide
	12	Walter Cronkite (c)
	13	M Squad
7 PM	2	7 O'Clock Show
	4	Exploration N.W. (c)
	5	News (c)
	6	Windfall
	7	Movie
	8	2nd 100 Years (c)
	9	Calling All Secretaries
	11	Rawhide
	12	Movie
	13	Cain's Hundred
7:30—	2, 6	Don Messer (c)
	4	Cowboy in Africa (c)
	5	News (c)
	7, 12	Gunsmoke (c)
	8	Lucy (c)
	9	Auto Mechanics
	11	Lucy
8 PM	2, 6	Show of Week (c)
	5	News (c)
	8	Bewitched (c)
	9	Public Lands
	11	Hazel (c)
	13	Behind the Wheel
8:30—	4	Film Feature (c)
	5	Mike Douglas (c)
	7	Lucy (c)
	8	Family Affair (c)
	11	Faces and Places
	12	Password (c)
9 PM	2, 6	Ft. Page Challenge
	4	Felony Squad (c)
	7	Andy Griffith (c)
	8	C. Music Hall (c)
	9	Science
	11	Merv Griffin (c)
	12	Perry Mason
	13	Wrestling
9:30—	2, 6	Carol Burnett
	4	Peyton Place (c)
	7	He and She (c)
	8	I Spy (c)
	9	Telecourse
	12	Perry Mason
10 PM	4	Big Valley
	5	I Spy (c)
	7	Carol Burnett (c)
	11	Merv Griffin (c)
	12	Naked City
	13	News
10:30—	2	Political Telecast
	5	I Spy (c)
	6	The Professionals (c)
	8	Political (c)
	11	News (c)
	13	Spotlight
11 PM	2, 4, 6, 7, 8	News
	5	World Today (c)
	11	12 O'Clock High
	12, 13	Movie
11:15—	2, 6	News
11:30—	4	Joey Bishop (c)
	5	Tonight Show (c)
	7	Movie
11:40—	6, 8	Perry's Probe (c)
11:43—	2	Movie
12 PM	11	News, Spts., Weather

TUESDAY, JUNE 4

Time	Ch'n'l No.	PROGRAM
5 PM	2	Frankenstein Jr.
	4	F Troop (c)
	5	McHale's Navy
	6	Tarzan (c)
	7	News (c)
	8	Tarzan (c)
	9	Children
	11	Dennis
	12	Cartoon
	13	Movie
5:30—	2	Let's Go
	4	News (c)
	5	Truth of Conseq. (c)
	7	Walter Cronkite (c)
	8	Tarzan (c)
	9	What's New
	11	Seahunt
	12	Movie
	13	Bachelor Father
6 PM	2	My 3 Sons (c)
	4, 5, 6, 8	News (c)
	7	Movie (c)
	9	Music From Carnegie
	11	Gilligan (c)
	12	Movie
	13	The Deputy
6:30—	2	Home Edition
	4	News (c)
	5	Early Edition (c)
	6	Lucy (c)
	8	Littlest Hobo
	9	Folk Guitar
	11	Rawhide
	12	Walter Cronkite (c)
	13	M Squad
7 PM	2	7 O'Clock Show
	4	Four Winds (c)
	5	T.B.A.
	6	Star Trek (c)
	7	Movie
	8	Batman (c)
	9	Seattle Sounds
	12	Movie
	13	Upbeat
7:30—	2	Reach for Top
	4	Documentary
	5	World of Animals (c)
	6	Star Trek (c)
	7	Daktari (c)
	8	Run for Your Life (c)
	9	Consultation
	11	Lucy
	12	Daktari (c)
8 PM	2, 6	Red Skelton (c)
	8	Run for Your Life (c)
	9	Univ. Conversation
	11	Hazel (c)
	13	Movie
8:30—	4	It Takes a Thief (c)
	5	Calif. Primary (c)
	8	Ironside (c)
	9	Net Festival
	11	Wanderlust (c)
	7, 12	Red Skelton (c)
9 PM	2, 6	Survival (c)
	4	It Takes a Thief (c)
	11	Merv Griffin (c)
	12	Red Skelton (c)
9:30—	2, 6	Political Telecast
	4	N.Y.P.D. (c)
	7, 12	Good Morning (c)
	8	Pig 'n' Whistle (c)
	9	Telecourse
10 PM	2, 6	Newsmagazine (c)
	4	The Invaders (c)
	5	Twilight Zone
	7	CBC Reports (c)
	8	Avengers (c)
	9	History
	12	Carol Burnett (c)
	13	News
10:30—	2, 6	Public Eye (c)
	7	CBS Reports (c)
	8	Avengers (c)
	11	News (c)
	12	Carol Burnett (c)
	13	Spotlight Feature
11 PM	2, 4, 6, 7, 8	News
	5	World Today (c)
	11	12 O'Clock High
	12, 13	Movie
11:15—	2	Viewpoint
11:30—	4	Calif. Primary (c)
	5	Movie
	7	Movie
11:40—	6, 8	Perry's Probe (c)
11:43—	2	Movie
12 PM	4	Joey Bishop (c)

WEDNESDAY, JUNE 5

Time	Ch'n'l No.	PROGRAM
5 PM	2	Zorro
	5	McHale's Navy
	6, 8	F. Troop
	9	Time for John
	11	Dennis
	12	Cartoon
	13	Movie
5:15—	9	Art Studio
5:30—	2	Let's Go
	4	News (c)
	5	Truth or Conseq. (c)
	6	Flintstones (c)
	7	Walter Cronkite
	8	Movie
	9	What's New
	11	Seahunt
	12	Movie
	13	Bachelor Father
6 PM	2	On the Scene
	4, 5	News
	6	News
	8	Movie
	7	Movie (c)
	9	Real Revolution
	11	Gilligan (c)
	12	Movie
	13	The Deputy
6:30—	2, 4, 5	News
	6	Run for Your Life (c)
	8	Movie
	9	French Chef
	11	Rawhide
	12	Walter Cronkite (c)
	13	M Squad
7 PM	2	7 o'Clock Show
	4	N.W. Traveller (c)
	5	T.B.A.
	8	Movie
	9	Buttons, his Buddies
	11	Rawhide
	13	Sam Benedict
7:30—	2	Mothers-in-Law (c)
	4	The Avengers (c)
	5	The Virginian (c)
	6	Seaspray (c)
	7	Lost in Space (c)
	8	Garrison's Goril. (c)
	9	Innovations
	11	Lucy
	12	Time Tunnel (c)
	13	Ski Holiday
8 PM	2, 6	Mission Impossible
	9	News in Perspective
	11	Hazel (c)
	12	Time Tunnel
	13	The Islanders
8:30—	2, 6	Mission Impossible
	4	Dream House (c)
	7	Hillbillies (c)
	8	Invaders (c)
	11	America (c)
	12	Hillbillies (c)
9 PM	2, 6	20 Million Ques. (c)
	4	Movie (c)
	5	Kraft Music Hall (c)
	7	Green Acres (c)
	9	Cineposium
	11	Merv Griffin (c)
	12	McHale's Navy
	13	Wrestling
9:30—	2, 6	Talent Festival (c)
	4	Movie
	7	John Gary (c)
	8	Peyton Place (c)
	9	Mathematics
	11	Merv Griffin (c)
	12	He and She (c)
10 PM	5	Mike and Pearl (c)
	7	John Gary (c)
	8	Peyton Place (c)
	9	Sex and Society
	11	Merv Griffin (c)
	12	Dom De Luise (c)
	13	News
10:30—	2, 6	Documentary (c)
	8	Sports Hot Seat (c)
	11	News (c)
	13	Spotlight Feature
11 PM	2, 4, 6, 7, 8	News
	5	World Today (c)
	11	12 O'Clock High
	12, 13	Movies
11:30—	4	Joey Bishop (c)
	5	Tonight Show (c)
	7	Movie
11:40—	6, 8	Movie
11:43—	2	Movie

THURSDAY, JUNE 6

Time	Ch'n'l No.	PROGRAM
5 PM	2	Birdman (c)
	4	F Troop (c)
	5	McHale's Navy
	6, 8	It's a Man's World
	7	News (c)
	9	Children
	11	Dennis
	12	Cartoon
	13	Movie
5:30—	2	Let's Go
	4	News (c)
	5	Truth or Conseq. (c)
	7	Walter Cronkite (c)
	9	What's New
	11	Seahunt
	12	Movie
	13	Bachelor Father
6 PM	2	Sportscene
	4, 5, 6, 8	News
	7	Time Tunnel (c)
	9	News in Perspective
	11	Gilligan (c)
	12	Movie
	13	The Deputy
6:30—	2	Home Edition
	4, 5	News (c)
	6	2nd 100 Years (c)
	8	Seaspray (c)
	11	Rawhide
	12	Walter Cronkite (c)
	13	M Squad
7 PM	2	7 O'Clock Show
	4	Outdoor Sports'n (c)
	5	T.B.A.
	6	Garrison's Gorillas (c)
	7	Movie (c)
	8	Flying Nun (c)
	9	Videoscope
	13	Movie
7:30—	2	Gentle Ben (c)
	4	2nd 100 Years (c)
	5	Daniel Boone (c)
	6	Garrison's Gorillas (c)
	7	Movie (c)
	8	Star Trek (c)
	9	French Chef
	11	Lucy
	12	Burke's Law
8 PM	2, 6	Hogan's Heroes (c)
	4	Flying Nun (c)
	7	Movie (c)
	9	Real Revolution
	11	Outdoors (c)
	13	Movie
8:30—	2, 6	Telescope (c)
	4	Bewitched (c)
	5	Ironside (c)
	7	Movie (c)
	8	It's Happening (c)
	9	Thursday Forum
	11	Outdoors (c)
	12	Movie (c)
9 PM	2, 6	Wayne and Shuster
	4	That Girl (c)
	7, 12	Movie (c)
	8	Dean Martin (c)
	9	Thursday Forum
	11	Merv Griffin (c)
	12	Movie (c)
	13	Hunting-Fishing
9:30—	4	Peyton Place (c)
	5	Dragnet (c)
	8	Dean Martin (c)
	9	Telecourse
	11	Merv Griffin (c)
	13	Ski Holiday
10 PM	2	Felony Squad (c)
	4	Wackiest Ship (c)
	5	Dean Martin (c)
	6	Peyton Place (c)
	8	Man in a Suitcase (c)
	9	History
	11	Merv Griffin (c)
	13	News
10:30—	2	Science-Conscience
	4	Wackiest Ship (c)
	11	News (c)
	12	Mannix (c)
	13	Spotlight Feature
11 PM	2, 4, 6, 7, 8	News
	5	World Today (c)
	11	12 O'Clock High
	13	Movie
11:19—	2	Viewpoint
11:30—	4	Joey Bishop (c)
	5	Tonight Show (c)
	7, 12	Movie
11:40—	6, 8	Movie
11:43—	2	Movie

FRIDAY, JUNE 7

Time	Ch'n'l No.	PROGRAM
5 PM	2	Shazzan (c)
	4	F Troop (c)
	5	McHale's Navy
	6, 8	Voyage (c)
	7	News (c)
	11	Dennis
	12	Fun-O-Rama (c)
	13	Movie
5:10—	9	Homes of History
5:30—	2	Let's Go
	5	Truth or Conseq. (c)
	7	Walter Cronkite (c)
	6, 8	Voyage (c)
	9	What's New
	11	Sea Hunt
	12	12 O'Clock High
	13	Bachelor Father
6 PM	2	21st Century (c)
	4, 5, 6, 8	News
	7	Cimmaron Strip (c)
	9	Public Lands
	11	Gilligan (c)
	13	Who's New
6:30—	2	Home Edition
	4, 5	News
	6	Batman
	8	Lassie (c)
	11	Rawhide
	12	Walter Cronkite (c)
	13	Who's New
7 PM	2	7 o'Clock Show
	4	Golden Voyage (c)
	5	T.B.A.
	6	Invaders
	7	Cimmaron Strip (c)
	8	Smothers Brothers (c)
	9	Begins With You
	11	Rawhide
	12	Movie (c)
	13	Arrest and Trial
7:30—	2	Klahanie
	4	See the Wizard (c)
	5	Tarzan (c)
	7	Wild, Wild West (c)
	9	Folk Guitar
	11	Lucy
	12	Movie
8 PM	2	Political Telecast
	8	Movie (c)
	9	Current Books
	11	Baseball
8:30—	2, 6	Tommy Hunter (c)
	4	Man in a Suitcase (c)
	5	Star Trek (c)
	7	Gomer Pyle (c)
	9	Documentary
	11	Baseball
	12	Movie
	13	The Lieutenant
9 PM	2	Movie
	6	Rowan and Martin (c)
	7	Movie (c)
	8	Movie (c)
	9	Net Playhouse
	11	Baseball
	12	Movie (c)
	13	The Lieutenant
9:30—	2	Movie
	4	Will Sonnett (c)
	5	Hollyw'd Squares (c)
	6	Rowan, Martin (c)
	13	Californians
10 PM	2	Movie
	4	Judd, for Defence (c)
	5	NBC News (c)
	6	Man in a Suitcase (c)
	8	Big Valley (c)

ESQUIMALT RESULTS

Results of the annual inter-house track and field meet at Esquimalt Secondary School Friday:

Girls' Events

A CLASS

60-yards: 1. Shirley Garrington (3), 2. Donna McConville (4), 3. Sue Grahame (2). Time 8.1.

100-yards: 1. Stephanie Corby (1), 2. Gerry Dennis (2), 3. Bonnie Caulder (3). Time 12.2.

220-yards: 1. Stephanie Corby (1), 2. Gerry Dennis (2), 3. Linda Banford (2). Time 28.1.

880-yards: 1. Janet Stillwell (4), 2. Sue Graham (2), 3. Pam Keck (4). Time 2:43.0. (Record).

60-yard hurdles: 1. Shirley Garrington (3), 2. Janet Stillwell (4), 3. Jane Gifford (3). Time 15.0.

8x110 relay: 1. House I, 2. House IV, 3. House III. Time 1:58.2. (New event).

High jump: 1. Wendy Humphries (1), 2. Louise Lister (1), 3. Shirley Cookneil (3). Height 4'3".

Long jump: 1. Sue Grahame (2), 2. Donna McConville (4), 3. Janet Bifford (3). Distance 13'3".

Shot put: 1. Linda Wilkinson (1), 2. Vicki Potter (4), 3. Nancy Watling (2). Distance 31'10". (Record).

Discus: 1. Linda Wilkinson (1), 2. Wendy Moser (2), 3. Judy Milligan (2). Distance 83'5".

B CLASS

60-yards: 1. Sandy Cuthbert (1), 2. Lois Atkinson (4), 3. Cathy Massey (3). Time 17.7.

100-yards: 1. Teresa Stoddard (1), 2. Carol McKenna (2), 3. Helen Howson (4). Time 12.6.

200-yards: 1. Lois Atkinson (4), 2. Marion Croft (4), 3. Helga Nienberger (2). Time 32.0.

440-yards: 1. Nancy Watling (2), Joan Williams (3), Janet Kilsor (1). Time 1:13.1. (Record).

880-yards: 1. Helga Nienberger (2), 2. Adele Simile (3), 3. Brenda Fyvie (1). Time 3:14.0. (New event).

High jump: 1. Anita Scanlan (4), Rose-Mary Bruch (1), 3. Anne Bowker (4). Height 4'2½".

Discus: 1. Roberta Bruch (1), 2. Leslie Marrion (4), 3. Frances Salynuik (2). Distance 62'10".

Boys' Events

A CLASS

100-yards: 1. Tim Hoy (2), 2. Terry Graydon (2), 3. Bruce Denniston (4). Time 10.7.

220-yards: 1. Bruce Denniston (4), 2. Mike Weber (2), 3. Torbin Lind (1). Time 26.3.

440-yards: 1. Mike Bishop (1), 2. Dave Lock (2), 3. Gerry Peakman (4). Time 52.6. (Record).

880-yards: 1. Mike Bishop (4), 2. Dave Mick (4), 3. Torbin Lind (1). Time 2:07.8.

Mile: 1. Dave Merrifield (4), 2 Ted Lind (1), 3. Jeff Hanker (1).

4x110 relay: 1. House II, 2. House III, 3. House IV. Time 46.6.

4x440 relay: 1. House I, 2. House IV, 3. House III. Time 4:06.4.

100-yard hurdles: 1. Dave Lock (1), 2. Bill Macleod (2), 3. Jim Kennedy (3). Time 12.8. (Record).

High jump: 1. Glen Lorimer (1), 2. Mike Bishop (4), 3. Jack Dillon (1). Height 5'4".

Long jump: 1. Dave Vyner (3), 2. Steve Andrejkew (3), 3. Jerry Gardner (4). Distance 17'4".

Triple jump: 1. Dave Lock (1), 2. Steve Andrejkew (3), 3. Glen Lorimer (1). Distance 38'7".

Shot put: 1. Jim Armstrong (3), 2. Bob Decosta (2), 3. Bill MacLeod (2). Distance 45'8". (Record).

Discus: 1. Jim Armstrong (3), 2. Bob Decosta (2), 3. Norm Smith (4). Distance 109'10".

Javelin: 1. Steve Andrejkew (3), 2. Steve Parker (1), 3. Dave Moran (1). Distance 143'3". (New event).

B CLASS

100-yards: 1. Dave Fuller (2), 2. Dave Stein (2), 3. Doug Price (2). Time 11.1. (Record).

220-yards: 1. Tim Fitzsimmons (3), 2. Doug Price (2), 3. Bob Garbutt (4). Time 26.4.

440-yards: 1. Lervy Williams (2), 2. Frank Morris (4), 3. Bob Pitts (3). Time 57.5. (Record).

880-yards: 1. Wayne Fullerton (4), 2. Brent Davis (4), 3. Dave Cairwes (2). Time 2:15.3.

Mile: 1. Dave Mick (4), 2. Rick Etherington (2), 3. Alan Brooks (3). Time 5:14.6. (Record).

100-yard hurdle: 1. Mike Kilesar (2), 2. Dave Barton (2), 3. Bob Garbutt (4). Time 13.9. (Record).

High jump: 1. Bill Thomas (1), 2. Dave Court (2), 3. Mike Hendrickson (3). Height 5'1½". (Record).

Long jump: 1. Dave Fuller (2), 2. Dave Green (2), 3. Wayne Fullerton (4). Distance 16'5".

Triple jump: 1. Graham Brown (1), 2. Dave Fuller (2), 3. Dave Green (2). Distance 33'4".

Shot put: 1. Ed Pakos (2), 2. Steve Parker (1), 3. Alan Stocks (3). Distance 38'3" (Record).

Discus: 1. Dave Granlin (2), 2. Mike Yager (2), 3. Rick Coxford (4). Distance 84'7".

Javelin: 1. Gerry Fifield (4), 2. Bill Fletcher (2), 3. Gerry Peakman (4). Distance 117'2". (New event).

OPEN

Hammer throw: 1. Jim Armstrong (3), 2. Bill McLeod (2), 3. Steve Parker (1). Distance 118'2". (New event).

Pole vault: 1. Ron Grahame (2), 2. Dave Bailey (1), 3. Graham Brown (1). Height 8'9".

School Titles To Miss Corby, Jim Armstrong

Stephanie Corby turned on the speed and Jim Armstrong displayed mighty muscles Friday in the inter-house track and field meet of Esquimalt High School.

Both had a successful system as Miss Corby captured the girl's individual aggregate championship and Armstrong collected the boys' crown.

Stephanie's efforts helped House I to the team championship but Jum's contributions were not enough to enable his House III escape a fourth-place finish.

House I athletes finished with 400½ points and were followed by House II (389), House IV (344½) and House III (339).

SHOT PUT RECORD

Armstrong, individual champion at this year's Island meet, won the shot put with a meet record toss of 48 feet, eight inches, and added victories in the discus and hammer events.

Miss Corby dashed to her crown by taking the 100, 220 and 440-yard events.

Four other new marks were established.

Linda Wilkinson, who also won the girls' discus event, set a standard of 31 feet, 10 inches in the shot put and Janet Stillwell set a new mark of 2:43.0 in the girls' half mile.

Mike Bishop, with a time of 53.6 in the 440, and Dave Lock, with a 12.8-second effort in the 100-yard hurdles, also cracked old records.

O.C. CRICKET

LONDON (Reuters) — Results of Friday's cricket matches:

Warwickshire beat Surrey by 8 wickets. Surrey 245 and 117; Warwickshire 249 and 116 for 2.

Hampshire 336 for 8 declared and 154 for 1 declared; Northamptonshire 251 and 92 for 4. Draw.

Worcestershire beat Lancashire by 48 runs. Worcestershire 156 and 196; Lancashire 154 and 150.

Gloucestershire 163 and 238; Yorkshire 288 and 93 for 9. Draw.

Sussex 187 and 246; Derbyshire 186 and 198 for 5. Draw.

Australians 404 for 3 declared and 189 for 3 declared; Somerset 304 and 187 for 8. Draw.

Glamorgan 284 and 173 for 8 declared; Middlesex 196 for 9 declared and 237 for 9. Draw.

Leicestershire 358 for 8 declared and 140 for 2 declared; Oxford University 256 and 182 for 9. Draw.

FORMER CHAMPION Vic Painter (above) will be swinging at Uplands Sunday in first 36 holes of 54-hole City Amateur golf tournament. Sunday's 18-hole rounds will start at 8 a.m. and 1 p.m. Ricky Kent will be defending title in field dominated by young players.

TWO-FOR-ONE SWAP . . . *. . . ACQUIRE GOODS*

Lions Trade Claridge

VANCOUVER (CP) — British Columbia Lions of the Western Football Conference Friday announced a two-for-one player trade giving Calgary Stampeders rights to retired Canadian end Pat Claridge.

Lions receive Bill Goods, fullback and place kicker, and rookie centre Bob Howes, both non-imports. Claridge, who retired in 1966 after five years with Lions, has said he wants to play for Calgary.

Goods is a former Calgary junior and Tulsa University player who has been with Stampeders three years. The 26-year-old teacher handled most of Calgary's kicking last year.

Howes was Stampeders' second draft choice in 1966, from Queens University. He didn't make the roster that year and sat out last season. He is 25.

Claridge played offensive end after joining Lions from University of Washington. The 30-year-old Vancouver native caught 162 of 204 passes for 2,437 yards with Lions.

Boxla Leaders In Close Battle

ARMSTRONG, B.C. (CP) — George Winn fired seven goals Friday to lead Armstrong Shamrocks to a 16-15 win over Vernon Blues in a B.C. Interior Senior Lacrosse game. The clubs share first place.

Garth Gill scored four goals for Shamrocks and Lance McGregor fired three.

Kim Fulton scored four for Blues while Mac Tyler, Bill Roth and Sam Desimone added three each.

A NEW ERA IN REAL ESTATE
ASK
COLONY'S COMPUTER
See Financial Page

NEW SUBDIVISION

Cook and Lang Streets

Notice is hereby given that the City of Victoria intends to offer for sale, by tender, the lands legally known as described as being. Lots 1 to 11 inclusive, and Lots 13 to 15 inclusive, Sections 4 and 29/30, Plan 20835.

This is a new subdivision, and the lots are offered for sale individually. A copy of the plan and other pertinent information are available at the office of the undersigned.

SEALED OFFERS for any of the above lots will be received by the undersigned until 5:00 o'clock P.M. on Tuesday, June 11th, 1968, and must be marked on the envelope "OFFER FOR LOT". All offers must be accompanied by a deposit cheque for 10% of the amount of offer. Highest or any offer will not necessarily be accepted.

CITY LAND COMMISSIONER
City Hall, Victoria, B.C.

June 1st, 1968.

Rawnsley Lifts Kings To Fourth

King's Hotel frittered away an early 6-1 lead but came back with an unearned run in the fifth inning to edge Century Inn 7-6 in Stuffy McGinnis Softball League play at Heywood Park Friday.

Singles by Rick Rawnsley, a sacrifice, an error and another single by Mike Cox plated the winner.

Earlier, Cox highlighted Kings' 4-0 uprising with a two-run homer. Bill James and Gord Rutherford homered for Century

Rawnsley, coming on in relief, won the pitching decision.

	P	W	L	T	Pts
Lake Cowichan	7	6	1	0	12
Luckies	7	5	2	0	10
Bottle Exchange	7	4	2	1	9
King's Hotel	8	3	4	1	7
B.C. Tel	5	3	2	0	6
Century Inn	7	3	4	0	6
Nelson's	8	2	6	0	4
Sooke Hotel	9	2	7	0	4

Century Inn ..... 103 200 0—6 5 3
King's Hotel ..... 420 010 x—7 11 3

Ken McCorkall, Ferd Pilon (1), George Barker (4) and Bill James; Merle Schwandt, Al Graham (3), Rick Rawnsley (3) and Ron Provan.

French Filly Captures Oaks

EPSOM, England (Reuters)—The French-bred filly La Lagune won the English Oaks run over 1½ miles here Friday.

Glas One, owned by the American building contractor John McShain, was second and British-owned Pandora Bay was third in the 14-horse field.

GOODWILL ENTERPRISES
SPECIAL SALE!
Sewing Machines Washing Machines Chairs
Store Fixtures Electric Ranges Tables
Other Household Articles
BARGAIN PRICES — NO REASONABLE OFFERS REFUSED
at 220 BAY STREET
(Corner of Bay and Wilson — Ample Car Parking)
MONDAY, June 3, Through FRIDAY, June 7
10:00 TO 4:00 O'CLOCK
When GOODWILL says BARGAINS . . . WE REALLY MEAN BARGAINS!

Rapid Rabbit says:
If you're in a hurry to sell, use Multiple Listing!
MLS
MULTIPLE LISTING SERVICE
It's a Service of the Victoria Real Estate Board
ASK ANY REALTOR

NOW IS THE TIME TO BUY CANADA'S TOP RATED CAR
OPERATION 200
IS NOW
11 TO GO!
FINAL DAY
TO MAKE A BEST BUY
—NOW—
WE GUARANTEE THE BEST DEAL IN B.C.

THUNDERBIRD LANDAU 4-DOOR
"THE ULTIMATE IN LUXURY CARS WITH A SPORTS CAR FLAIR"
PETER POLLEN FORD
YATES at COOK 384-1144

TUMS TUMS TUMS TUMS
ORANGE LEMON CHERRY WINTERGREEN

Are four new flavours the only reason to take Tums for Tummy upset?

Definitely not! The fact that they consume 93 times their own weight in excess acidity and that they go to work in just a matter of seconds, is the real deciding factor when you suffer from stomach upset due to excess acidity or acid indigestion. You want *quick* relief and that's what you get in the new Flavoured or good old Peppermint Tums.

So, you see, the taste is just one more very good reason for making Tums your first choice in antacid tablets. In Orange, Lemon, Cherry, Wintergreen as well as good old Peppermint.

TUMS
the flavourful way to fast, effective antacid relief

EXTRA VALUE FOR NEWSPAPER ADVERTISERS . . .

Your local daily newspaper service embraces all the important details that combine to bring you the finest advertising package you can get anywhere for the money. Check these valuable advantages and you will see that it offers more than any other medium in the advertising field.

★ A specially trained sales representative is assigned to your account. He is capable of planning effective advertising campaigns to increase your business and can supply you with authentic facts and figures on newspaper advertising.

★ As an additional free service, your local daily newspapers make available to you a comprehensive selection of illustrations and headings by topflight artists. These ad tools bring your advertising to life, attract the attention, create the desire to buy.

★ A full-scale copy and layout service is available. Here you receive every assistance in compiling your advertisement: choosing the illustrations, arranging an effective layout, planning your color effects and presenting your sales story to the best advantage.

★ Men with years of experience in their specialized trades set up your ad using the most suitable types from a wide variety available. After your ad is composed, a proof is delivered to you so that any desired changes may be made before publication.

★ Nothing is left to chance. Your sales message is then delivered personally to the thousands of subscribers who make a habit of reading Victoria's daily newspapers. They welcome your advertisement as part of the day's news.

Newspaper Advertising Attracts Customers!
For Advertising That Catches the Eye, Keeps the Attention and Results in Buying Action—

USE YOUR NEWSPAPER ADVERTISING SERVICE!

VICTORIA DAILY TIMES

ROOTIN', TOOTIN' AND SHOOTIN'

This Is Video Country

BRIDGEPORT, Calif. — Fans of television westerns will feel at home in this mile-and-a-quarter high vacation valley on the eastern side of California's High Sierra.

The county courthouse, a wooden masterpiece of the gingerbread of the 1880s, has been headquarters for many a rootin' tootin' video sheriff, galloping off with his posse over the cattle ranch countryside.

Between filmings, the old building, spanking clean white and sound despite its 108 years, houses the county business of Mono County's 2700 residents (one person for every 1.2 square miles).

A favorite hunting and fishing region, Mono also offers the vacationer some of America's more unusual wonders of nature.

One is the Devil's Postpile National Monument. The earth cracked open here about 100,000 years ago and poured out a mighty layer of molten hot lava. As it cooled, the lava shrank and cracked into surprisingly even three to seven sided columns. A glacier mauled the lava mass for thousands of years but left a 900-foot wall of the stone columns, some 40 to 60 feet high.

ROCK MOSAIC

Some of the columns stand even and straight, as though stacked by a giant constructor. Others bend like a handful of mammoth spaghetti. Below is a jumble of broken columns. A trail leads up to see how the glacier wore the tops of the column smooth so the pattern underfoot looks like a rock mosaic.

On the short walk from the auto road to the postpile you can reach down for a handful of pumice rock, result of an ancient volcanic eruption. Drop a piece of this rock into the nearby stream or the soda spring, where you can drink natural soda water, and the pumice will float—it's that light.

CHIPS PRIZED

A few miles away the Black Cliffs are dark obsidian, natural glass from a volcanic eruption. Sharp chips were prized by the Indians for knives and arrowheads.

Mono Lake near Bridgeport is called America's Dead Sea — it's so full of chemicals no fish can survive. In a high wind the chemicals churn up soapsuds on the shore.

Big Lake Crowley in southern Mono at 6,781 feet is, however, a favorite for giant trout. It is a reservoir for Los Angeles city which draws water about 200 miles from this region. Han's Resort overlooking the lake also has trout-stocked streams on its land.

GHOST TOWN

Less than 20 miles from the county seat, at an elevation of 8,368 feet, the ghost town of Bodie slumbers in the sun. During its gold mining boom days, Mark Twain made it famous for the "Bad Man of Bodie" who, between his nefarious deeds, slept in the weeds outside of town. Bodie is now a California State Historical Monument.

The pot-bellied stove from the Miners Union Hall of Bodie is now in the lobby of the Bridgeport Hotel which was also built in 1860. It is still neat and sound and as much in use as the old courthouse, though modernized as to comforts. Its original furnishings, many still in use, came around the Horn in the 1800s.

Mid-summer visitors to Mono may be surprised at seeing people bearing snow skis. The snow lasts that long on the famous ski runs of Mammoth Mountain. U.S. Olympic ski team trained here in July.

RENT A CAR IN BRITAIN
from
MORLEYS of KINGSTON

800 latest MORRIS vans, saloons and travellers; FORD saloons and estate cars; 4-berth MOTORIZED CARAVANS (campers); all with seal belts; automatics available.

Let us meet you on arrival at LONDON or GATWICK AIRPORT.

WINTER from £5 per week
SUMMER from £10 per week

Including Insurance and additional arrangements to cover LIABILITY TO PASSENGERS, personal accident and loss of luggage.

NO MILEAGE CHARGE

Period hire discounts up to 30% Brochure and quotation by airmail.

76, Cambridge Road, Kingston-on-Thames, Surrey, England
or
Povey Cross Motors, Nr. Gatwick Airport, Horley, Surrey, England
CABLES: "Karhire", Kingston

FLY to SEATTLE!

NORTHWEST HYDROFOIL LINES
Passenger Service
VICTORIA to SEATTLE
Leave Victoria 4:00 p.m.
Depart Seattle 7:30 a.m.
$10 each way;
children, under 12, half fare

NHL

Reservations - Tickets, 386-7231
Wharf Office, C.P.R. Dock, Victoria

A NEW ERA IN REAL ESTATE
ASK
COLONY'S COMPUTER
See Financial Page

A CRUISE ADVENTURE

Commemorating the 200th Anniversary of Captain James Cook's Voyage

TO THE SOUTH PACIFIC

Special Guest Lecturer Will Be
CAPTAIN ALLAN VILLIERS
Author of a biography of the greatest seaman of all time, Captain James Cook.

Leaves New York Jan. 16, 1969

Itinerary planned for 93 days, covering 30 fascinating ports. (80 days if debarking at Los Angeles.)
From New York to Florida and the Canal Zone, Galapagos, Marquesas Islands, Society Islands, Cook Islands and Western Samoa, crossing the International Date Line, Continue on to the Fiji Islands, New Zealand, Australia, Indonesia, Singapore, Thailand, Hong Kong, Japan, Hawaii . . . California, Mexico, Panama, Florida to New York.
A cruise that may well be the highlight of your lifetime!

For Further Information, Brochure and Reservations,
CALL NOW

BLANEY'S TRAVEL SERVICE

American Express Travellers' Cheques

Victoria Office: 920 Douglas, 382-7254. Oak Bay Offices: 1363 Wilmot Place, 382-2165.

They Surf Under The Lights

HUNTINGTON BEACH, Calif. — This is one of the best places to watch surfers riding their boards on the ocean waves. As many as 3,000 to 4,000 surfers will be in the water on any warm Sunday.

And it's not confined to daylight; they've installed high intensity lights on the long pier for all-night surfing.

Huntington Beach is located on the coast south of Los Angeles not far from such famous Orange County travel attractions as Knott's Berry Farm, Movieland Wax Museum and Japanese Deer Park, Briggs Cunningham Automotive Museum and Movieland of the Air airplane museum.

It is known as the "Surfing Capital of the U.S." because of the character of its waves. A long beach gradient starts the waves breaking further out to sea and the result is a ride perhaps as long as two city blocks — at 20 to 25 miles per hour.

●

One of the best vantage points is the 1,800-foot municipal pier. You may see a dozen or more surfers lined up on the same wave. Daring surfers ride their boards right under the pier, threading their way between the pilings; a tumble can mean nasty barnacle scratches.

The U.S. surfing championships will be held here in September, drawing experts from Australia, New Zealand, Japan and Peru as well as Hawaii and other states. Men and women will compete at riding tandem, two on the same surfboard.

The trick of surfing is to catch a wave at the right instant, mount the board and slide down the face of the advancing wave. Experts say it takes six weeks to six months to learn the trick. Skiing experience helps.

And they say almost any swimmer can do it. They start here at 6 or 7 years of age and there are a few still riding the waves at age 80.

Arenas Head Elected

KIMBERLEY (CP)—Joe D... kowski, manager of the Coquitlam sports centre, Wednesday was elected president of the British Columbia Arena Association at the organization's annual meeting here.

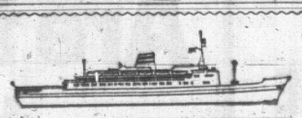
"Ss. STATENDAM"

CRUISE

THE PACIFIC TO THE CARIBBEAN VIA PANAMA --- 21 Glorious Days
(or more if you wish)
(California, Mexico, Panama, Trinidad)
DEPARTS FROM VICTORIA OCT. 5th
Complete Prices as low as $1,215.50
Book Now and Avoid Disappointment

P. WHEATON

BURRITT TRAVEL
635 YATES STREET 382-6624

Mansions Open

Many great antebellum homes still exist in their original grandeur throughout Louisiana. The Louisiana Tourist Commission says that approximately 35 of these lovely mansions are open to the public.

LONG BEACH SHORT OF NOTHING

Travel in Any Direction, You'll Find Entertainment

By ALAN WHITE

The shore-bound Queen Mary hotel complex will put visitors to Long Beach, California right in the centre of one of the world's greatest centres of organized activity.

Any way they turn — east, west, north or south — they will find a million dollar development offering them entertainment.

Whether they want to relax indoors or out, on sea or on land, there is something to do within minutes of Long Beach.

And even if they want to stay close to home at the Queen Mary or nearby accommodation there will be something for them.

The stores and boutiques, museum and restaurants of the ship make it almost a total living complex for the visitor to the city; yet only a small part of what will be available — projected views of the area show a complete and luxurious development of the waterfront.

The berth where the Queen will sit, part of Pier J complex, will be just the first in a 5,000 ship marina. Surrounding the project will be what is already one of the world's most modern ports.

●

Much of Alamitos Bay is fringed by Long Beach Marina, the largest municipally owned marina in the world.

The biggest event of the summer season — which "packs an entire summer of ocean-oriented activity into nine days" — is the California International Sea Festival.

In its third year now, the festival runs Aug. 3 to 11. Comprising 9 separate competitive events and exhibitions, the festival can be enjoyed for $20 in admission fees.

●

Some 19 of the items on the schedule are admission free.

The nine day festival is the time when water enthusiasts of the city of 378,000 put their skills to the test — with races in three classes of sailboats, inboard speedboats, drag boats and ocean-going powerboats.

It also includes a two day international underwater photography exhibition, an art festival along six blocks of downtown Long Beach streets and a continuing treasure hunt for $1,500 in cash.

A four day international Sabot regatta gets under way the first day and an air show with aerobatics, kite-skiing, wing-walking and skydiving by the U.S. Navy underwater demolition team will finish the day off.

●

But the sea festival is only nine days in length — and port and marina facilities are available all year. The port offers access to the greatest sports fishing grounds on the west coast, from the sea or from 1,500-foot-long Belmont Pier.

Adjacent to the city — and untouched by rapid and extensive growth — are eight miles of sunny, sandy beach.

For indoor swimmers, the city will have completed by August the largest indoor facility in the world, other, than the new Olympic Pool in Tokyo.

The pool, part of the growing Belmont Plaze Beach Centre, was designed for national, international and Olympic events in water polo, swimming and diving, as well as for public recreation.

The city offers boat tours of the port — 20 miles in two hours — and recreation in 25 municipal parks.

●

Adjacent to the marina, Marine Stadium has been revamped for the 1968 Olympic rowing, canoeing and kayak trials and is open for water skiing.

Boat launching facilities and fishing charters are readily available.

But getting away from the sea, and from Long Beach, can bring you to the attractions that have made this part of California world-renowned.

Fast, modern freeways take you to the mountains only an hour and a half away (they measure distance by the time it takes to get there in this part of the world), or south along the shore to the Laguna Art Festival in midsummer.

●

Within about 30 minutes are Disneyland, Knott's Berry Farm and Ghost Town, nearby Movieland Wax Museum, Marineland of the Pacific with a circus of the sea and downtown Los Angeles with its Chinatown, Olvera Street and Little Tokyo.

A little farther out of the city — about 45 minutes — are the Universal City movie studios, major league baseball games in Los Angeles, horse racing at Los Alamitos, Santa Anita or Hollywood Park and major league football and basketball games.

Outside the city of Los Angeles, only a short drive away, are the Hollywood Bowl, Malibu Beach, the Griffith Planetarium and Observatory and television studios.

●

Back in Long Beach are still more vacation attractions at the Nu-Pike Amusement Park, the historic Rancho Los Ceritos, site of one of the ancient Spanish land grants, Long Beach Auditorium with stage shows and concerts, and tours of the navy base.

And back to sea again — to the Island of Catalina just 26 miles offshore. Whether you travel by air or by sea the underwater gardens and colonies of seals and flying fish are only a short time away.

On the way to the island you pass over one of the best sports fishing grounds to be found.

●

Improbable as it sounds, this centre of land and sea attractions so carefully tailored for the tourist sits on the largest oil field on the continent.

It is the oil which provides most of the city's money for developments that appeal to visitors. And next week's article will tell what they are doing with it for you as a tourist.

PERT, blue-eyed blonde Marsha Bennett adds her own 36-22-36 adornment to the rigging of a yacht in Long Beach's marina area, taking advantage of early May sun. The 18-year-old, 5 feet, six inches tall and 118 pounds, was chosen Miss California International Sea Festival to reign over aquatic competitions Aug. 3 to 11. Last year's Miss Laguna Beach and contestant in Miss California contest, Miss Bennett lives in nearby Los Alamitos and plans to be professional golfer.

Low Rates Offered

VANCOUVER (CP) — Canadian Pacific Airlines has announced it will re-enter the trans-Atlantic charter market next year with the lowest rates it has ever offered and will operate split charters with two groups on a single flight.

●

Eligible members of a bona fide group flying in a specially equipped 242-seat one-class CPA DC-8 jetliner will be able to travel the London-Montreal route for $137, round trip.

The return unit to the chartering group from London to Toronto will be $150; to Winnipeg, $165; Calgary or Edmonton, $178, and to Vancouver $198. The estimates cover the travel season from May 1 to Oct. 31, 1969.

CPA president, J. C. Gilmer said the low rates are made possible by a planned program of charter flights in which the airline expects to get high utilization of its elongated DC-8 Spacemaster operating exclusively on charters.

Mansions Open

Many great antebellum homes still exist in their original grandeur throughout Louisiana. The Louisiana Tourist Commission says that approximately 35 of these lovely mansions are open to the public.

DISNEYLAND
BUS TOURS from VICTORIA
14 DAYS — $198 Cdn.
Including — Return bus fare, accommodation, sightseeing; 3 nights Portland, 3 nights San Francisco, Eureka 6 nights—Disneyland.
— Special Children's Fares —
TRAVELEYDEN TOURS
768 FORT 388-4201

EXCITINGLY DIFFERENT LUXURY CRUISES IN 1968 AND 1969

ON SWEDISH AMERICAN LINE'S BEAUTIFUL
NEW KUNGSHOLM (660 feet; 26,677 gross tons) Air-conditioned
GRIPSHOLM (631 feet; 23,215 gross tons) Stabilizer-equipped
All Cruises from New York
These are truly cruises in the "grand manner" on lovely ships designed uniquely for world-wide cruising. Your own room is supremely comfortable and includes a bath-room with tub or shower. You'll love the magnificent lounges, intimate seascape cafes, wide decks for sports and games and leisurely relaxation in the sun. Other features include two swimming pools, gymnasium, motion pictures theatre, beauty salon and gift shop—all together a delightful setting for the daily round of gay shipboard events. The cuisine is world-famous, the service anticipates your slightest wish (the guest list is limited to far below capacity for maximum individual attention.) in every way, Swedish American takes good care of you!

SEPT. 9 1968 — SCANDINAVIA—EUROPE—MEDITERRANEAN "From Lands of the Midnight Sun to Africa" New KUNGSHOLM • 40 DAYS • 19 PORTS RATES FROM $1,195.
SEPT. 17 1968 — CRUISE TO ROMANTIC LANDS OF PORTUGAL, SPAIN, COLORFUL AFRICA AND THE SUNNY CARIBBEAN "Combining the Old and New Worlds in One Luxurious Cruise" GRIPSHOLM • 31 DAYS • 8 PORTS RATES FROM $895.
OCT. 21 1968 — THE GREAT CRUISE AROUND SOUTH AMERICA "Springtime under the Southern Cross" Also from Pt. Everglades, Fla., Oct. 24 New KUNGSHOLM • 44 DAYS • 13 PORTS RATES FROM $1,475.
JAN. 16 1969 — A CRUISE ADVENTURE Commemorating the 200th Anniversary of Captain James Cook TO THE SOUTH SEAS "The Cruise of a Lifetime" New KUNGSHOLM • 93 DAYS • 30 PORTS (80 days if debarking at Los Angeles) Also from Pt. Everglades, Fla., Jan. 19. RATES FROM $3,085.
FEB. 8 1969 — THE GREAT AFRICA—SOUTH AMERICA CRUISE "The Cruise of The Year" visiting Equatorial Lands of Two Continents GRIPSHOLM • 80 DAYS • 25 PORTS RATES FROM $2,385.

For literature, complete information and reservations:
GEORGE PAULIN
TRAVEL SERVICE
Cruise Headquarters in Victoria
1006 Government St.
382-9168

BANFF-CALGARY STAMPEDE TOUR

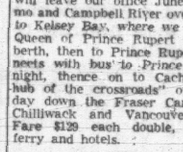

JULY 6 to JULY 11
$149
Grand Stand Seat
BY DE LUXE COACH LINES
Lavatory-Equipped Bus
This de luxe chartered Coach Lines bus tour leaves our office July 5 for Vancouver, then on to Prince Charles Hotel, Penticton, overnight, then on to Banff and Calgary. See the grand parade, grandstand seats at the Stampede. Also included is a city tour and time to visit friends.
Then on to the King Edward Hotel, Banff, with de luxe tour of the Canadian Rockies and Columbia Ice Fields, and special banquet dinner.
We then travel over Rogers Pass to Kamloops, overnight at the Plaza Hotel, then down the Fraser Canyon to Hope, Vancouver and home. Cost of complete tour; doubles $149 each, twins and singles available.

Queen of Prince Rupert
June 25 to June 30 — $129
Our 6-day Queen of Prince Rupert tour will leave our office June 25 for Nanaimo and Campbell River overnight, then on to Kelsey Bay, where we board the Mv. Queen of Prince Rupert overnight with berth, then to Prince Rupert which connects with bus to Prince George overnight, thence on to Cache Creek "the hub of the crossroads" overnight. Next day down the Fraser Canyon to Hope, Chilliwack and Vancouver and home. Fare $129 each double, includes bus, ferry and hotels.

Lady Rose to Ucluelet
June 19 to June 21 — $39
This 3-day bus and boat tour leaves Victoria at 2 p.m. for Duncan, Nanaimo, Parksville, Cathedral Grove, Lake Cameron and Port Alberni overnight at the Somass Hotel. Next day get on board the Mv. Lady Rose for a cruise down the Alberni Inlet to Barkley Sound, through many beautiful islands, return to Port Alberni overnight and then back to Victoria. Three days. Fare $39.00 each, double, includes bus, boat and hotel room with bath.

SAN FRANCISCO TOUR
June 21 to JUNE 28 — $119
This 8-day San Francisco tour leaves 10:15 a.m. by Black Ball Ferry, connects by regular Greyhound at Port Angeles to Seattle, Portland overnight, then to San Francisco for 4 nights at the Oxford Hotel with de luxe city tour. We return to Eugene and Seattle overnight and ferry home. Cost of tour $119 each double. Twins and singles available.

Cultus Lake Tour
Lv. June 15, 1 Day, $9.50
This escorted chartered bus tour leaves our office at 1320 Broad Street Saturday, June 15, 8:00 a.m., for Swartz Bay and Pauwwassen, to Cloverdale, Abbotsford and to Cultus Lake Provincial Park for lunch. This is one of the most beautiful lakes, surrounded by scenic mountains. We arive home at 8:30 p.m. Fare $9.50, including round-trip ferry.

GEORGE E. WILLIS
1320 Broad Street 385-5242
(Between Johnson and Yates Streets)

India Spurs Tourism

NEW DELHI (UPI) — The India Tourism Development Corp. is planning construction of government-operated hotels at Bangalore, Juhu Beach at Bombay, Dum Dum Airport at Calcutta, Srinagar in Kashmir, Kovalem Beach in Kerala, Panjim in Goa and in Banares.

The proposed hotels at Srinagar, Kovalem and Panjim would form part of the tourist complexes being developed in those cities.

New Guidebooks

NEW YORK (UPI) — A strip map to follow across each page is one of the outstanding features of a new series of travel guidebooks offered motorists by American Express. The five books covering 18 states from Maine to Florida and the District of Columbia also list accommodations, restaurants, attractions and other detailed information. Included also are "courtesy coupons" worth up to $40 in discounts on admissions and rides and other activities. The 496-page guides sell for $2.95 each.

17 State Parks

Louisiana has 17 state parks for those who enjoy boating, water skiing, camping, picnicking and hiking. The Louisiana Tourist Commission says that these and other recreational areas in the state afford the sportsman excellent opportunities to indulge in his favorite outdoor pastime.

Featherstone's
SELL TICKETS on ALL MAJOR WORLD AIRLINES
★ Air Canada
★ Air France
★ Alitalia
★ B.O.A.C.
★ Canadian Pacific Airlines
★ K.L.M. Dutch Airlines
★ Pan American
★ Quantas — Australian Airlines
★ S.A.S. Scandinavian Airlines
★ United Airlines
★ Western Airlines
So, if you plan on going by air, don't just phone the "Air Lines."
CALL US AT
386-6101
IT COSTS NO MORE
FEATHERSTONE
734 YATES

B.C. PARLOUR CAR TOURS
Historic Places
Barkerville "Special"
We combine with P.G.E. railway for an unforgettable four-day tour of B.C.'s famous historic area. Go by de luxe motorcoach, return by P.G.E. See the "Gay Nineties" show in Barkerville. Special Gray Line Tour of Vancouver. Good hotels — lots of excitement. June 27, TWB $75.15 (each).

Banff-Radium
July 6th and Sept. 14th. This 6-day tour of the Canadian Rockies cannot be surpassed anywhere with its scenic beauty — the Trans-Canada Highway, the Selkirk Mountains, the Columbia Icefields (the largest Icefields outside the Arctic Circle), Radium Hot Springs and its relaxing atmosphere; Banff sightseeing tour by Brewster; the Okanagan Valley; farewell dinner, de luxe air-conditioned lavatory-equipped coach, tour escort, and baggage in and out of hotels. Fare: $113.70 Twin, with bath.

Peace River Damsite
See this man-made wonder where a special guide will show us this project as well as the largest power-house in the Western world. We view Barkerville and Theatre Royal, and see some of the nicest scenery in the world. Good hotels, farewell dinner are all included. Tour leaves June 20 and August 24. TWB $123.60, SWB $136.65.

COACH LINES
TRAVEL BUREAU
For Further Information and Reservations
Please call 385-4411
Local 24
Advertise Regularly and Increase Profits

A NEW ERA IN REAL ESTATE
ASK
COLONY'S COMPUTER
See Financial Page

CALGARY STAMPEDE
9-DAY ESCORTED TOUR
July 6—From Vancouver
DE LUXE TOUR INCLUDES:
Transportation sceni-cruiser coach, sightseeing, de luxe accommodation, four dinners, three breakfasts, seats at the Stampede.
TRAVELEYDEN TOURS
768 FORT ST. 388-4201

LAST CALL
FOR SPECIAL 21-DAY JET FARES TO ENGLAND AND EUROPE
LONDON—$345
Departing July 21, *Aug. 10, *Aug. 11, Aug. 24, Sept. 21, Sept. 27, Oct. 12, Nov. 2 and 15.
GLASGOW—$320
Departing *July 3, Sept. 11 Oct. 6
FRANKFURT—$386
Departing—July 6, Aug. 3
*—Plus high season air fare supplement of $54.00
Our inclusive tours, including accommodations, transfers, car hire, and or British-Thriftrail Coupons, at a cost of $76.00 to be purchased with fare.
TRAVELEYDEN TOURS LTD.
768 FORT 388-4201

Only the s.s. Maasdam takes you to the 3 big ports. Southampton. LeHavre. Rotterdam.

Sailings from Montreal and Quebec.
June 24 August 5 August 28 September 20
The major ports in Europe. The closest to places like Paris, Amsterdam, and to most any other major cities. And only Holland-America sails directly there from Canada. With the s.s. Maasdam, a two-class, fully air-conditioned, stabilizer-equipped ocean liner.
Holland-America has eliminated tipping, too. So you don't have to rush around trying to decide whom to tip and how much. We thought that might make your trip even more pleasant.
What's more, you can arrive in Europe fully rested and ready for work or sightseeing. You'll soon see why Holland-America says the sea wasn't meant to fly over. And you'll feel what it's like to sit down with a salt-air appetite after a busy on-deck day.
So see your travel agent about Holland-America's direct service to Europe. And if sailing dates aren't right, have him show you our New York schedules. Perhaps we can get you to Europe from there on the Rotterdam, Nieuw Amsterdam or Statendam.
Holland-America Line
40 Front St. West, Toronto 1, Ont. Tel.: (416) 363-8221

PASSPORT PHOTOS
Photostatic Copies of Documents
Jus-Rite Photos 716 Yates St. 384-1852

PHONE 386-3277
TOTEM TRAVEL
IN THE MAYFAIR SHOPPING CENTRE

H. P. (Hec) STEVENS
3 WEEKS IN GERMANY FOR ONLY $462.00
• See Germany at its photogenic best: the fall season!
• Participate in the numerous wine festivals along the Rhine and Moselle!
• See Photokina, World's Fair of Photography, Sept. 28 to Oct. 6 in Cologne.
FARE INCLUDES:
• Economy Class Group Jet Fare Vancouver-Frankfurt return.
• Pension accommodation for 20 nights in Germany.
• Car rental in Germany.
LEAVE VANCOUVER SEPTEMBER 27th
RETURN TO VANCOUVER OCTOBER 18th
Agent for Thomas Cook Travellers' Cheques
Member TRAVELMASTERS' GUILD
ALWAYS PLENTY OF FREE PARKING
Open Monday to Saturday, 9:00 a.m. to 6:00 p.m.
Thursday and Friday Evenings Until 9 p.m.

LUGGAGE Specials
for the Resort and Cruise Set

From Victoria's Luggage Headquarters
THIS WEEK'S SPECIAL
Ladies' WARDROBE— Reg. $31.50 ..... $24.95
Ladies' WEEKENDS— Reg. $26.95 ..... $21.50
McMARTIN'S
LEATHER GOODS
1605 Douglas 384-6613

'swing away' with Playbound Greyhound!
Greyhound goes a long way to make any holiday great! Leave-when-you-like service, economical fares, luxurious comfort! Hop a Greyhound for a happy trip — Greyhound can swing it!
Restroom-equipped ★ Air-conditioned ★ Downtown to downtown ★ No reservations needed
BARGAINS IN EVERY DIRECTION
From VICTORIA to:

Penticton	$12.00	2 Trips daily, at: 7:10 a.m., 8:10 p.m.
Prince George	$19.65	2 Trips daily, at: 2:10 p.m., 6:05 p.m.
Calgary	$23.15	3 Trips daily, at: 8:10 a.m., 2:10 p.m., 8:10 p.m.
Edmonton	$26.00	3 Trips daily, at: 8:10 a.m., 2:10 p.m., 8:10 p.m.
Regina	$34.00	3 Trips daily, at: 8:10 a.m., 2:10 p.m., 8:10 p.m.
Winnipeg	$35.00	3 Trips daily, at: 8:10 a.m., 2:10 p.m., 8:10 p.m.

Fares subject to change without notice.
explore canada
For Holiday travel facts, charter service, tour and package express information call the Greyhound Bus Depot, Vancouver Coach Lines, 710 Douglas St., Phone 385-4411 or your local Greyhound Agent.
GO ALL-CANADIAN GREYHOUND ...and leave the driving to us
GS 68-2

Simplify Your Fireplace

By PAULINE GRAVES

Although it is fun to jazz up your home or your person with fads of the moment, simplicity of line and of style outlive gadgetry and gimmicks.

Take this fireplace wall, for example, in the home of architect Young Woo. Use of varied materials achieves interest, but there is little to distract the eye from the nice proportions and the good colors.

The rough grain of the natural finished redwood panels sets off and dramatizes the smooth white plaster panel above the fireplace opening. And other types of textured wood could be used as well, such as re-sawn cedar. Available in panels, the wood can be applied directly over an existing wall.

Here, an inch space is left between the two-foot panels and across the top and bottom, giving the wood a meticulous, finished appearance.

Above the fireplace opening, the white panel remains free of architectural ornamentation, to be available for decoratives that can be changed. At the moment, a wire sculpture by Max Neufelt hangs there.

Because this is a hillside house, entrance is on the lower level, into a foyer, and a handsome staircase leads to the living areas on the upper level. The small living room seems larger than its actual size, because of its openness at one end, looking across the stairwell into the children's wing and play room.

TIPS FOR HOME GARDENERS

'Cypress Root Rot' Impossible to Halt

By JACK BEASTALL

Root rot of Lawson's Cypress is a comparatively new disease in this area and one which is causing increased condern to many home gardeners. It is a soil fungus that has been introduced in the soil of stock imported from infected areas.

Jack

Although named cypress root rot, the two species involved (cypress fungus and cinnamon fungus) attack a wide range of popular garden plants.

These root rots could be responsible for much of the rather sudden deterioration and loss of garden shrubs which home gardeners have reported in the past few years.

Lacking better information we have attributed these losses to heavy rainfall of the last two winters, believing that water collected in the root area had remained for a period of sufficient duration to cause root damage.

●

While this reasoning may be correct in some instances, the time has arrived when we must give serious thought to the possibility of other causes.

The two fungi are species of Phytophthora (fi-toff'-thor-er), not an easy word to pronounce but one which home gardeners will come across more frequently in future gardening literature.

Before we start to panic, it should be made perfectly clear that nursery stock of susceptible varieties is not all infected area, and those that

Many nurseries have never imported any stock from infected areas, and that that propagate their own stock are disease-free.

Our problem is that a few infected plants did get into gardens sometime in the past 10 to 15 years and the disease has spread from garden to garden in the movement of soil water.

While both these species have been isolated at the Forestry Biology Laboratory in Victoria, most of the bulletins and pamphlets obtainable here are based on extensive work done during the early 1950s at the Department of Botany and Plant Pathology of Oregon State College.

Host plants are Chamaecyparis lawsoniana in the varieties Elwoodi, Fletcheri and Alumi; white birch; heathers (eight species of Erica and two varieties of Calluna vulgaris); chestnut; walnut; Rhododendron ponticum and Azalea mollis; Irish and Japanese yew.

●

Latest reports indicate that all varieties of Lawson's Cypress are susceptible to the cypress fungus, while other genera are mainly affected by the cinnamon fungus.

Once established in the soil, the fungus is extremely difficult, if not impossible, to eradicate. It will survive for long periods even when host plants are not grown, and has been discovered at depths of 30 inches, far deeper than chemicals or soil fumigants can penetrate.

Both fungi thrive under moist soil conditions and both can be spread through a garden, and through neighboring gardens, by the movement of soil water.

For these reasons the disease can become out of hand in the areas of heavy winter rainfall.

On the several varieties of Lawson's Cypress the fungus infects the secondary roots and progresses into the lower main stem, or crown, of the plant, killing the root tissues as it advances.

●

While this is progressing, the very observant gardener will notice a gradual decrease in the lustre of the foliage, most obvious when the plant is located near a healthy plant for comparison.

As the disease reaches the crown, or lower portion of the main stem, foliar symptoms become more pronounced, but it is unfortunate that these symptoms are almost identical with those which indicate root damage in transplanting, lack of sufficient water during summer, winter wind damage, and waterlogged soil over winter.

Thus it is almost impossible for the layman gardener to define the actual cause of slowly dying plants.

The trained nurseryman determines whether the disease is present by removing a small piece of bark and cambium layer at soil level and studying the color of the tissue. However, this method is not infallible.

Since the disease cannot be easily eradicated, the gardener with an infected soil must turn to other conifers for his landscape effects.

Fortunately we still have immune plants in the Arborvitaes (Thuja); the Alaska, Hinoke and Sarawa cypresses (Chamaecyparis nootkatensis, Ch.obtusa, Ch.pisifera); Whitecedar (Ch.Thyoides); Junipers (Juniperus chinensis var. pfitzeriana, J.excelsa, J.sabina, J.squamata); Pinus mugo var. mughus; Rhododendron obtusum (containing many of the most desirable azaleas); Daphne cneorum and D.odora.

●

The plants in this list are superior to the more common varieties of Lawson's Cypress but not so well known to the average home gardener.

For years our garden designers have been lamenting the gross overplanting with Lawson varieties, and the planting of these trees in the most unsuitable locations.

Although initially cheap, they have proved expensive to remove after 10 years of growth in the wrong place.

When the disease is found in the garden, the affected plant should be destroyed immediately because it has no chance whatever of survival.

Nearby plants of susceptible genera of species should be closely watched, also those situated down-slope although some distance away.

Care should be exercised not to move infected soil from the area to infected areas, and not to allow soil from infected plants to drop when plants are carried to the burning pile.

Possibly the best prevention known at present is to plant these trees and shrubs only in very well drained soil.

WEEK'S WORK

Plant out rooted cuttings of hardy chrysanthemums into humus-rich soil and nearly full sunshine.

If space is wanted for bedding plants, polyanthuses and other early spring primulas may be lifted and replanted in semi-shady place for summer; wallflowers discarded, and soil well prepared with compost.

Zinnias, salvias, bedding dahlias, geraniums and ageratum are the most tender of bedding plants, but may go out now with reasonable hope of no further low temperatures.

Seed of some perennials can be sown now, either in a small prepared bed, in flats, or in a coldframe. Some shading from sun will be needed. Delphinium, lupin, columbine, gaillardia are all useful raised in this way.

Fruit-set hormone spray is sometimes used to ensure fruiting of holly, beans, grapes, tomatoes and apples. Worth a trial.

Sow beet, white turnip, squash, beans, corn and radish now soil is warm. Compost in bottom of row depression and a light covering of same will help to hold moisture around seed for germination.

Should be safe for planting out tomatoes, peppers, eggplant, squash, marrow, okra in most areas. Cover with cardboard carton or cone of double sheet newspaper at night if cool.

Trim mat-forming spring blooming rock plants such as phlox, aubretia, iberis, arabis, alyssum.

Disbud carnations and roses needed for shows this month, and water plentifully.

Remove faded flower trusses from rhodos, lilacs and azaleas, taking care not to damage growth buds already visible at base of old truss.

Avoid watering strawberries overhead while flowering, or pollen is spoiled.

Pinch out young tip growth of broad beans to prevent black aphis infestation.

Thin vegetable row sowings gradually.

BENNETT TO CANDIDATES:

'Get Federal Government Busy on Port Hardy Road'

Premier Bennett Friday challenged all northern Vancouver Island federal election candidates who want the Trans-Canada Highway extended to Port Hardy to get national party leaders signed "on the dotted line."

Mr. Bennett said he was throwing his weight behind the drive to link Kelsey Bay with Port Hardy by a direct highway.

The Victoria-Port Hardy road properly belongs in the Trans-Canada system, he said.

The British Columbia government is pressuring Ottawa and will continue the pressure to get federal money—50-50 sharing on Trans-Canada Highway costs—into the road extension.

He made clear the road link would not be built without the federal money.

A highways department spokesman said one survey showed that a 55-mile stretch of proposed road between Kelsey Bay and Port McNeill would cost an estimated $20,000,000 to build.

PRECEDENT

The premier said the Trans-Canada "runs right along through Newfoundland in a way that shows the road should also be extended to north Vancouver Island.

He announced his support for the road extension by saying he had "noted with great interest" the number of northern candidates from all parties who were calling for the Trans-Canada to run up-Island.

The premier denied there had been a stoppage of work on the improvement of the Alberni-Tofino highway.

Tenders have been called for paving of about 32 miles of the road from a point four miles east of Tofino where the pavement ends.

Another six miles of pavement will be built in Tofino and Ucluelet.

Tenders are to be opened June 14 and work should begin a week later. The need to keep the road open for heavy tourist traffic will probably cause the job to last through the summer and it may not be finished before the bad weather hits, an official said.

Student Musicians Auditioned

Vocal, violin and piano music was the order of the night at the recent Annual Special Achievement concert sponsored by the Victoria Branch of the B.C. Registered Music Teachers.

The concert, held at St. Ann's Academy, was composed of students of registered teachers. The students were each auditioned for the event by Donald Woodworth.

Those taking part were: Robin McIntosh, Janet Luney, Joan Allison McRae, Annabelle Barrows, Susan Patterson, Kathleen Kendrick, Dana Polen, Lynda Clarke, Hiliary Groos, Margie Anne Maciure, Eliza Zuhling, Linda Dale, Jane Tsai, Stephen Calder, Maudie Van Klaverin, Heline Barker, Judy Luddington, Anna Stricker, Joyce Lang, Susan de Burgh, Diane Mahl, Hiliary Scott, Karen Kavanagh, Margie Anne Maciure, Richard Bird, Wendy Stofer, Ainalie MacQuarrie, Lind Scanlan, Anita Scanlon, Janet Henshaw, Patricia Puhach, Patricia Mearns, Nancy Meredith, Pat McLenan, Jocelyn Abbott, Frances Crampton, Louise Simcock.

Teachers represented were: Miss M. Tebo, Mrs. D. K. Crofton, Mrs. H. F. Lazenby, Mrs. J. Butler, Miss R. M. Frampton, Miss Noel Smith, Mrs. S. Z. Mack, Mrs. M. Till, Mrs. C. Rummel, Madame M. Lavertu, Mr. Robin Wood, Miss Winnifred Scott, Mrs. G. Bates, Miss E. LeGresley, Mrs. H. M. King, Mrs. S. Shale, Miss G. Pearcy, Mr. J. Kessler.

PTA President

Mrs. R. A. Phillips has been elected president of the Willows Parent-Teacher Association.

Other officers are Mrs. J. Kirkham and K. Hurn, vice-presidents; D. A. Smith, treasurer; Mrs. W. F. McWilliams and Mrs. P. S. Henderson, recording and corresponding secretaries.

Officers were installed at the recent meeting by former president Walter Parker and Mrs. Laurin Restall of the Parent-Teacher Council.

Convicted Men Out on Bail

Two men who were to be sentenced Thursday for assault were released on $500 bail each because the pre-sentence report was not ready.

Rickie Barnswell, 1512 Fairfield, and Alfred Reid, 646 Admirals, have been in jail since May 23 when they were convicted.

At that time, court was told the two, accompanied by three others, went to the room of Gerald Meyer, 1321 Minto, and assaulted him.

The pair are now to be sentenced June 5.

Sentence Suspended On Shoplifting Charge

An 18-year-old girl was given a suspended sentence Friday for shoplifting, despite an earlier decision to await a pre-sentence report.

Frances Dennison was to have been sentenced June 6. Earlier, court was told she took $5.32 worth of goods from Woodward's May 29.

Magistrate Ostler accepted defence lawyer Dermod Owen-Flood's motion for immediate adjudication on the condition she fly to her home in London, Ont., today.

New Charges Laid In Marijuana Case

Magistrate Ostler Friday quashed an LSD charge against two men, but two new charges were read immedaitely.

Harold Wood, 25, of Seattle, and Ivors Zarins, 29, of California, were charged with possession of LSD "for sale."

The Magistrate quashed the charge after defence counsel Dermond Owen-Flood argued the offence was "unknown to the law."

A new charge saying they "sold" LSD was then read. The two were also charged with possession of marijuana.

The accused pleaded not guilty to both charges and trial was set for Tuesday.

QUIZZING THE GARDENER

By JACK BEASTALL

Q. When are chrysanthemums planted?—F.O.X., Brentwood Bay.

A. For outdoor blooming from late August through October, plant out rooted cuttings any time now. They need soil rich in compost, a sunny position, plenty of water all summer, and a strong stake to each cutting as it is planted.

FLOORING WE SELL and INSTALL
Top Quality—Name Brand
Flooring and Floor Covering
● Wall-to-wall Carpeting
● Lino and Tile
● Ceramic Wall Tile
Whether you are building or modernizing your present home, consult us for expert advice on your flooring or carpet needs. You can be sure of an expert job at a reasonable cost.
Remember, you can be sure of an expert job at a reasonable price.
CAPITAL CITY CARPET & LINO
1920 OAK BAY AVENUE
383-5911
After 6 p.m. call
Jack Houston, 382-9584
Bob McIntosh, 384-1546
(Div. of Capital City Roofing)

PAN-ABODE BUILDINGS LTD.
Prefabricated Cedar Log All-Custom Cut
B.C.'s Most Attractive Homes
Contact Your Exclusive Dealer
T. J. DE LA MARE
2851 Tudor Ave., Victoria, B.C.
PHONE 477-1074

Cyclos SALES AND SERVICE
HEATING INSTALLATIONS AND SERVICE OUR SPECIALTY
CALL US ANYTIME. FREE ESTIMATES ON HEATING — OIL TANKS — HOT WATER HEATERS
24 Hours Service with BA Home Heating Plan 479-1151

NIAGARA CYGON 2-E PROTECTS PLANTS FROM INSIDE

Birch trees, roses and other plants are well protected against leaf miners, aphids, and many other insects with Niagara Cygon 2-E. It's a systemic insecticide which plants absorb into their sap. It can be painted on or sprayed. It can't be washed off by rain and protects the whole plant, even new growth. Niagara Cygon 2-E will also give 8-week residual control of house flies. This is only one of Niagara's specialized products for lawn and garden care. Plant what you like—but protect with Niagara.

Niagara
PROFESSIONAL MATERIALS FOR THE HOME GARDENER
Tune in Assignment Home Gardener CBC Radio 8:55 a.m. Saturdays

CEDAR HILL GARDEN CENTER
1551 Cedar Hill X Road
477-2658

ROYAL OAK GARDEN CENTRE
4556 West Saanich Road
In the Shopping Centre
479-1116

SCOTT & PEDEN LTD.
506 Pandora Avenue
384-7181

SHRUBLAND
1715 Hillside Avenue

A NEW ERA IN REAL ESTATE
ASK COLONY'S COMPUTER
See Financial Page

ROOFING
★ Cedar Shingles
★ SHAKES
★ "GARLOCK" Windproof Shingles
★ Asphalt Shingles of All Kinds
We've had 36 years' experience and this is what counts.
Free Estimates
VICTORIA ROOFING and INSULATION CO. LTD.
"The Oldest Roofing Company in Victoria"
917 FORT STREET
382-2331
Eves. Call Bud Taylor
383-5867

Darling . . .
Meet the new In-Sink-Erator stainless steel Invincible 77 disposer with 5-year parts warranty!
See it today

See It Today At
MENZIES & JOHNSON Ltd.
572 Fisgard Street
386-8484
*Installed $144.50
Trade-in Price $114.00
Do-it-yourself .....$ 99.00
*To approved sink and wiring

FOR SALE
ANGLE IRON
FENCE POSTS
2"x2"x¼"
3-foot lengths, each $2.60
4-foot lengths, each $2.90
Special Discount On Orders Of 30 Or More Posts
OLD COUNTRY METAL CRAFT LTD.
2948 Bridge Street
388-4631 Res.: 479-5919

MODERNIZE YOUR OIL FURNACE NOW
If your present oil furnace is 12, 15 or 20 years old, have it checked now. Improvements in heating equipment in recent years have resulted in quieter, more comfortable, more efficient oil furnaces which could offer annual savings of 25% or more on your annual heating bill . . . enough to more than pay the cost of modernizing your present furnace over the next five years. Your investment is small. Call your fuel oil supplier TODAY!
Oil HEATS BEST
OIL HEAT PROVEN BEST
OIL HEAT ASSOCIATION OF VICTORIA AND DUNCAN

Deep Diving Mini-Subs Will Search for Missing Scorpion

NORFOLK, Va. (CP-AP) — The U.S. Navy has flown two deep-sea submersibles, one of them accompanied by a Canadian export, to the Azores to explore the shallow waters near the last reported position of the missing nuclear submarine Scorpion.

The tiny submarines, Deep Diver and Link Perry, and an advanced diving system known as Ads Mark 4, were sent Friday to survey the ocean bottom south of the Azores where the Scorpion last radioed her position May 21.

All three can explore the ocean floor to a depth of more than 1,000 feet. The Scorpion and her crew of 99 were due to arrive at her home port in Norfolk Monday at 1 p.m. The sub was officially listed as missing Wednesday.

Dr. Joseph B. MacInnis of Port Credit, Ont., a specialist in medical problems of deep-sea diving, will be aboard the deep Diver as an observer when the 8½-ton submersible probes the area for the missing sub.

Dr. MacInnes, medical director for Ocean Systems Inc., will be part of the submersible's four-man crew which aso includes a pilot and two divers who can be let out on the ocean floor through a hatch.

The Deep Diver is capable of reaching a depth of 1,350 feet. It can manoeuvre better than diving chambers lowered by cable.

Dr. MacInnes, a graduate of the University of Toronto medical school, has worked nearly five years on the physiology of deep-sea diving.

Meanwhile, destroyers and submarines are sweeping eastward along the 2,400-mile projected course of Scorpion from Norfolk to the Azores. The navy said the search fleet is expected to reach the Azores June 7.

While the fleet searches a 15-mile-wide track, three patterns of search planes are conducting visual observation flights along a 100-mile-wide track on the same course.

The focal point of the search now is around the Cruiser Banks, with depths as shallow as 100 feet, and the Irving Banks, 360 miles south of the Azores. The Scorpion's projected course would have taken it within 30 miles of these "sea mounds," or underwater ridges.

The nuclear submarine Gato was scheduled to arrive today in the area of the sea mounds to rendezvous with the submersibles.

He said the cut in ships was a "realistic reorientation."

Navy divers determined Friday that an underwater hulk located by sonar in 180 feet of water 70 miles off Cape Henry, Va., was a Second World War submarine, possible German. The hulk had a gun mount in front of its conning tower—something the Scorpion lacked.

Monday IS OUR FABULOUS 44 at Sale Day WOOLWORTH'S

Check ☑ This List & See How Many Of These Budget Saving Items You Need.

MONDAY, JUNE 3
9:30 A.M. TO 5:30 P.M.

On Sale Only While Quantities Last. Come Early, Don't Be Dissapointed!

bakery specials

BANANA ROLLS
Delicious log of rolled banana cake with icing. SAVE 33¢ — 7 for 1.44

INDIVIDUAL MEAT PIES
Savoury meat pies with flaky pastry. SAVE 31¢ — 7 for 1.44

mt. douglas room

LUNCH SPECIAL
Canadian Meat Pies — 2 for 1.44

candy

WILKINSON'S ALLSORTS
Fresh and delicious licorice assortment. 1-lb. bags. REG. 57¢ lb. — 3 for 1.44

WHITE HEATHER
Treat yourself to the finest candy. Individually wrapped chocolate. SAVE 52¢ — 2 lbs. 1.44

PIC 'N' MIX
Wide assortment from Great Britain. REG. 79¢ lb. — 3 lbs. 1.44

ASSORTMENT
Neilson's Fudge ..... REG. 66¢ lb.
Orange and Lemon Slices ..... REG. 39¢ lb.
Fresh Roasted Peanuts, REG. 49¢ lb.
Ker Pic 'n' Mix, REG. 57¢ lb. — 1.44

MOIR'S BOXED CANDIES
Your choice Dainty Mints, Fruit Jellies, Sweet and Sour, Pastel Party Mints. REG. 88c — 2 for 1.44

WILL-O-PAKS
8½-oz. boxes of fresh, delicious mints, milk buds, chocolate covered coconut and many others — 4 for 1.44

FUDGE
Woolworth's Own . . . Delicious creamy fudge. Vanilla and chocolate. 3 pkgs. of 1½ lbs. for — 1.44

ASSORTED CHOCOLATES
Moir Selection 14 or Neilson Jewel 12 or Royal Ann Cherries 12 oz. REG. 79¢ ea. — 2 for 1.44

cosmetics

TONI HOME PERMANENT
The complete home permanent. Comes in gentle or regular and is safe for colour-treated hair. SAVE 55¢ — 1.44

RAZOR BLADES
Schick or Gillette stainless steel blades. Five blades per package — 3 pkgs. 1.44

TAME CREME RINSE
Ends tangles, conditions hair. Large 8-oz. squeeze bottle. REG. 1.19 — 2 for 1.44

NEW DAWN HAIR COLOR
Easy to apply. There is a color for every shade of hair. SAVE 33¢ — 1.44

jewellery

EARRINGS
5 in one earrings. Pierced and non-pierced. Wide assortment of colors and styles. REG 1.00 — 2 for 1.44

MATCHMATE EARRING SETS
Assorted color earring sets or bangle and earring sets. A color for any outfit you wear. REG. 1.00 — 2 for 1.44

MATCHMATE EARRINGS and BRACELETS
Go-Go earring and bracelet set. Wild and mod. Includes 6 bracelets and 6 color change earrings. REG 1.00 — 2 for 1.44

children's wear

INFANTS' TERRY SLEEPERS
Terry stretch sleeper with snap front and legs. Sizes 1 and 2, in yellow, aqua, white and pink. SAVE 55¢ — 1.44

GIRLS' SHORTS
Solid colors, back elastic waist. Sizes 7 to 14. REG. 1.99 — 1.44

SHELLS
Turtle neck styles. Striped and patterned. Nylon and Acrylic fibre. Sizes 8 to 12. REG. 2.99 — 1.44

KIDDIES' SHORTS
Back elastic waist, wide array of colors. Sizes 4 to 6x. REG. 1.27 — 2 for 1.44

GIRLS' BLOUSES
Perma-Press, short sleeve or sleeveless. Sizes 7 to 14. REG. 1.88 — 1.44

KIDDIES' HATS
White straw hats, with colored ribbon and band. REG. to 2.59 — 1.44

GIRLS' BLOUSES
4 to 6x Perma-Press blouses always look new. REG. 1.00 — 2 for 1.44

ladies' wear

LADIES' GLOVE and SCARF SET
Nylon—Fits all sizes, S-T-R-E-T-C-H. White, orange, green, yellow, pink. Wide assortment. REG. 2.49 — 1.44

LADIES' BRIEFS
Tricot briefs with elastic waistband or elastic legs. Many colours. Sizes S.M.L. — 5 pair 1.44

FIBRE-FILL BRAS
Kodel fibre-fill bra with lace-covered cups and stretch straps in white, maize, pink and blue. Sizes 32A to 38C — 2 for 1.44

HALF APRONS
Nylon or cotton half aprons in solid colours or prints. SAVE 66¢ — 2 for 1.44

QUALITY BRIEFS
Arnel or nylon tricot briefs with elastic waist and legs. Plain or lace trimmed. Many colours. Sizes S.M.L. SAVE 66¢ — 2 pair 1.44

TANK TOPS
Stretchable Nylon material. Lovely colours, will go with anything. Varied sizes. REG. 1.99 — 1.44

SHORTS
Cotton Bermudas and short shorts. Mod styles and colours. Sizes 10-18. REG. 1.99 — 1.44

SHIFT DRESSES
Colorful shift dresses in four easy-line styles. All of new crease-resistant printed fabrics. REG. 2.99 — 1.44

BEACH HATS
Wide selection of straws and fabrics, one to match any beach outfit. REG. 1.99 — 1.44

LADIES' BOXER SKIRTS
Polished cotton skirts with boxer waist. Solids or prints in sizes small, medium or large. SAVE 22¢ — 1.44

men's wear

MEN'S TIES
Huge assortment of stripes, prints in a wide colour choice. SAVE 32¢ — 2 for 1.44

SPORT SHIRTS
Drip-dry. Wide array of colours. Sizes S, M, L, XL. REG. 2.27 — 1.44

BOXER SHORTS
Lord Madison. White and tan. Sizes S, M and L. REG. 1.57 — 2 for 1.44

BOYS' SPORT SHIRTS
Short sleeves. Wide assortment of patterns. Sizes 8 to 17. REG. 1.27 — 2 for 1.44

BASEBALL CAPS
Red, blue, green. Sizes small and large. REG. 99¢ — 2 for 1.44

notions, wool, fabrics

HAIR SET SAVER
Made of soft, lightweight breathing foam that keeps hair in place. Adjust to fit. REG. 1.00 — 2 for 1.44

CROCHET COTTON
Quality mercerized crochet thread in many colours. VALUES TO 59¢ each — 3 for 1.44

"100% COTTON"
Corded cotton in lively prints. REG. 1.99 per yard. By the yard — 1.44

RIPPLED COTTON
Drip-dry. A wide assortment of bright, lively colours. REG. 1.77 per yard. By the yard — 1.44

SOLO BRUSH ROLLERS
Assorted size rollers—all with brushes. REG. 1.00 — 2 for 1.44

mats and rugs

RUG RUNNER
Navaho Polyurethane backed runner by Royalfloor. 27" wide. REG. 99¢ per ft. 2 ft. for — 1.44

SCATTER MATS
Oval and reetangular shapes; mixed colours, tweeds and fashions, some with fringes. Foam or rubberized backing. SAVE 44¢ — 1.44

BEDDING PLANTS
Young, ready-to-plant bedding plants. Marigolds, petunias and many more. 9 or 12 plants to a box.
Reg. 53¢ a box
4 boxes 1.44

MEN'S SPORT SHIRTS
Quality men's sport shirts styled and tailored by Canadian craftsmen. Paisley pattern, checks, dots and stripes. Sizes S-M-L-XL.
Reg. up to 4.99
Ea. 1.44

LADIES' BLOUSES
Colorful sleeveless blouses. A wide range of prints, stripes and dots. Sizes 10-20.
Reg. 99¢
3 for 1.44

linen and towels

BATH TOWELS
Huge 46"x24" terry towels in an assortment of coloured stripes. SAVE 32¢ — 2 for 1.44

LINEN TEA TOWELS
Long-wearing tea towels with coloured stripes. SAVE 21¢ — 5 for 1.44

HAND TOWELS
Save! Terry hand towels in prints or solids in an assortment of colours. Size 24"x14" — 4 for 1.44

FACE CLOTHS
Terry towel face cloths. Striped, patterned, wide assortment. REG 3 for 97¢ — 6 for 1.44

linen and towels

PLASTIC TABLECLOTH
54" square. Wide array of patterns and colours — 2 for 1.44

MATCHING TOWEL AND CLOTH
Bath Towel — 2 for 1.44
Matching Face Cloth — 12 for 1.44
Wide assortment.

household items

PICNIC THERMOS JUG
Large 64-oz. jug is unbreakable and rustproof. Your choice of colours. SAVE 54¢ — 1.44

CUPS AND SAUCERS
Imported cups and saucers in several shapes. Assorted designs — 6 for 1.44

CORDUROY PILLOW COVERS
Corduroy pillow covers in many colours to suit your decor. Round, square or rectangular shapes. SAVE 94¢ — 2 for 1.44

LIGHT BULBS
General Electric light bulbs in 40, 60 and 100-watt size. Packages of two. SAVE 45¢ — 3 pkgs. 1.44

PLASTIC BLINDS
Lightweight embossed plastic blinds. White or green. 36 inches wide and 70 inches long. We will cut them to fit any size window — 1.44

IRONING BOARD PAD AND COVER
Long-lasting cover is teflon-treated for easier ironing. SAVE 33¢ — 1.44

DISH DRAIN RACK
Heavy wire, rubber coated. Yellow, white, turquoise. REG. 1.29 — 2 for 1.44

PILLOW CASES
One pair, Wabasso "Happy Home" finished pillow cases. Size 42". REG. 1.69 — 1.44

FLORAL PILLOW
Luxurious quilted pillows, non-allergenic. Filled with cool, buoyant, flaked foam. REG. 1.57 — 1.44

"AMBER GLOW DISHES"
Coffee mugs and cereal bowls, heat resistant. REG. 4 for 88¢ — 8 for 1.44

AMBER TUMBLERS
Smart looking tumblers with spiral design. These glasses will enhance any table setting. REG. 6 for 99¢ — 12 for 1.44

KITCHEN ENAMELWARE
Assorted size saucepans of a durable metal with two-tone enamel finish. SAVE 44¢ — 1.44

DOILIES
Plastic flowered doilies, bright and decorative — 10 for 1.44

PLASTIC DRAPES
Fully lined, complete with valances. Wide variety of colors and prints. SAVE 54¢ — 2 pair 1.44

FRUIT BOWLS
With 6 bowls. Amber and avocado. REG. 1.99 — 1.44

METAL SKIRT RACK
For keeping all skirts neat and in less space too! Rust resistant. REG. 88¢ ea. — 2 for 1.44

J CLOTH
Super special, 1001 uses. COMPARE TO 59¢ ea. — 3 for 1.44

GARMENT BAGS
Durably designed for safe storage and long wear. Dustproof and see-through. REG. 98¢ — 2 for 1.44

hardware

EVEREADY BATTERIES
AA, C, D-size transistor and flashlight batteries. Long lasting. Package of two. VALUES TO 70¢ — 3 pkgs. 1.44

ASSORTED HOUSEHOLD TOOLS
150 assorted tools including saws, hammers, screwdrivers and many others. REG. 88¢ each — 2 for 1.44

hosiery

FIRST QUALITY NYLONS
First quality. Nude or plain heels in a variety of shades. Sizes 9 to 11 — 5 pair 1.44

PANTY HOSE
Comfortable panty hose for anything you wear. Sizes S, M, L in beige and taupe — 1.44

FISH NET STOCKINGS
All-stretch nylon, fish net stockings in many colors. Guaranteed non-run. Sizes 9 to 11. SAVE 66¢ — 2 pair 1.44

HOT SHADE NYLONS
Quality seamless mesh nylons. Choose from bright yellow, green, pink or chamois in sizes 9 to 11. REG. 66¢ pair — 3 pair 1.44

WHISPER COLOR NYLONS
This is the summer for color. Make your look complete. Glitter and Cantrece. Sizes 9-11. REG. 1.00 per pair — 2 pair 1.44

footwear

LADIES' SANDALS
Flat sandals with colourful braided strap uppers. Sizes 5 to 9 in yellow, blue, green, beige and white. REG. 1.99 — 1.44

MEN'S CANVAS CASUALS
Washable hopsack canvas uppers and rubber soles. Tie or slip-on. Beige, brown or navy in sizes 6 to 11. REG. 1.88 — 1.44

LADIES' SUMMER SANDALS
Cross strap, flat sandals, with rubber soles. Sizes 5-9. Comfortable vinyl in green, beige, orange, yellow. REG. 99¢ a pair — 2 pair 1.44

MEN'S BOATING OXFORDS
Men's white canvas runners with rubber suction soles. Sizes 6-10. SAVE 52¢ — 1.44

stationery

WRITING PAPER and ENVELOPES
Thick writing paper pads, lined or kid finish, Blue-lined or plain envelopes — 4 for 1.44

SCOTCH TAPE
900 inches of clear tape in plastic container. SAVE 92¢ — 4 for 1.44

QUALITY BALLPOINT PENS
Quality proven, long-writing Papermate and Northrite ball point pens — 2 for 1.44

PLAYING CARDS
Plastic coated, assorted designed playing cards — 2 for 1.44

miscellaneous

CLUTCH WALLETS
Assorted size and colour plastic wallets. New spring prints or solid designs. SAVE 56¢ — 2 for 1.44

FLASH BULBS
Boxes of one dozen AG1, M2, M3 and 25 flash bulbs. SAVE 43¢ — 1.44

SUNGLASSES
Mod, Mod, Mod—Round, oval, square, hexagon. Big new lenses. REG. 1.00 — 2 pair 1.44

JUNIOR LACROSSE GAME
Durable plastic. Contains 2 balls and 2 sticks. REG. 98¢ — 2 for 1.44

PLAY BALL
Colourful Rainbow balls, just right for the beach. Durable plastic. REG. 88¢ each — 2 for 1.44

SATISFACTION GUARANTEED WOOLWORTH'S REPLACEMENT OR MONEY REFUNDED

SHOP WOOLWORTH'S FIRST FOR ALL THESE BARGAINS

SATISFACTION GUARANTEED WOOLWORTH'S REPLACEMENT OR MONEY REFUNDED

CHATTERTON

'Share Salmon Catch'

An equitable division of the catch between commercial and sports fishing industries in B.C. was called for Friday by Esquimalt-Saanich Conservative candidate George Chatterton.

Speaking at the opening of his Sidney headquarters, Mr. Chatterton said the sportsfishing industry "is growing tremendously" around Sidney and the Gulf Islands but is restricted by the limited catch of sports fish species.

The value of the sportsfishing industry may soon exceed that of the commercial industry, he said.

Mr. Chatterton said that tourist boating, another growing industry on the west coast, is hampered by limited mooring facilities.

The number of U.S. boats visiting Bedwell Harbour on South Pender Island increased from 1,000 in 1960 to over 5,000 last year, he said.

He said the federal government should play a role, "perhaps in conjunction with the province," in developing docking facilities.

Mr. Chatterton proposed a breakwater for Sidney.

A $945,000 breakwater could provide 18 acres of water for mooring at low tide, which will accommodate 350 boats, he said.

As member of Parliament, he said he would try to obtain federal assistance for the breakwater project.

RICK MAKES COMEBACK

DUNCAN — A year ago Rick Harrison, 14, lost part of one foot in a boating accident. An outboard motor propeller sliced off four toes.

Friday however, Rick managed to take second place in the high jump and third in the shot put at the inter-school track meet here.

Rick was competing for George Bonner Junior Secondary against Mount Prevost and Quamichan students.

Rick's efforts could not put his school team in first place which went to Prevost with 366 points. Bonner trailed with 299 and Quamichan had 284.

A NEW ERA IN REAL ESTATE
ASK
COLONY'S COMPUTER
See Financial Page

TOOTHACHE
Why suffer agony? In minutes get relief that lasts with ORA-JEL. Speed-release formula puts it to work quickly to relieve throbbing toothache pain. Ask your pharmacist for
ora-jel
Good Housekeeping

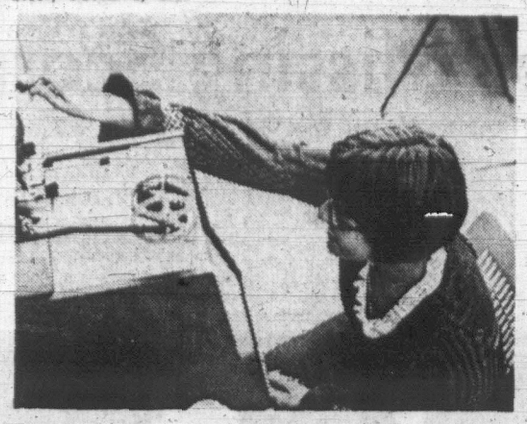

MICROFILM STUDY is part of the research by Grade 11 student Brenda Sharp whose summer project is checking accuracy of historical record detailing how Galiano Island pioneers were murdered 105 years ago.

Ganges School Hits the Books

By JAN GOULD

GANGES — Too often a school library is a disaster.

A current B.C. Teachers' Federation commission on education is finding that many school libraries are understocked, poorly staffed and unable to function as resource centres.

The library of the Gulf Islands Secondary School in Ganges should interest the commission. It is fast becoming a focal point of the school.

It has been operative for two years with a previous summer spent in organization by librarian, Beth Hill.

Students expect their librarian to produce as much resource material as possible. They often work independently with it. They can flip through the card index and use the Reader's Guide to Periodicals, something a library commission found many university freshmen unable to do.

USE TRIPLED

Principal Don Hartwig keeps statistics to prove that book borrowing has trippled in the 1967-68 period. He credits Mrs. Hill for providing stimulus and incentive.

Currently the board allocates $6,000 a year to be shared among the libraries of the secondary school with its 340 students and the elementary school with 240 students. Both libraries are served by Mrs. Hill.

Some reference books are still to be purchased. Many books have been donated by local individuals and service organizations. The local public library has sent along some periodicals.

Mrs. Hill is enthusiastic about her work and projects empathy for students. She has her degree in library science and an arts degree, has worked in public libraries and with the public library commission in Peace River district.

In private life she's the wife of an industrial arts teacher, Ray Hill, and mother of two teens. She enjoys sailing, theatre and archeology. She writes poetry and fiction. One of her short stories appeared in the Anthology, Stories with John Drainie.

She sees the role of school librarian as a hyphen role, the link between teacher and student.

She cites several student projects, including an individual study on sleep and another on the intelligence of porpoises where students required university textbooks.

"It was fascinating to see a student research and research, then come to the point where experts admit they still have more to learn. It's exactly what today's learning is all about — continual learning."

As well as standard book and periodical material, students have access to pictures, documents, film strips, transparencies and a microfilm reader.

Currently some students are editing microfilm of early Victoira papers and indexing historical Gulf Island material as a social studies porject.

Social studies teacher R. McWhirter sees the library as a vital part of students work.

TRIGGERS STUDY

"I work closely with the librarian," he sayd. "After I've discussed a subject with students, I set projects and supply some leading questions to start them off on individual research.

"I find myself going from classroom to typing room to library, checking with my students and ironing out problems here and there. It results in a diversity of projects and more in-depth work on subjects. And there's a good relationship between myself and the students."

A current class project, "Earthquakes," has students choosing aspects such as volcanic action, or tidal waves. He's already held some class discussion, will hold more and will have each student give a five-minute talk on what he has learned.

ASKED HELP

Biology teacher Bob Pharis and students worked closely with Mrs. Hill to research a project on economic losses caused by plant fungus. University texts, department of agriculture and farm reports yielded only minimal information so Mrs. Hill wrote to the food and agriculture organization of the United Nations and promptly received scientific reports.

Students say they like their library and the feeling of independence that comes from using equipment there.

Learning is not as dull as it used to be. They're often there after school hours, studying or gathered around the microfilm reader. Others study display boards to read about literary contests, track meets or the Maharishi's thoughts on serenity or the baffling world of LSD.

Future plans for this school library include acquisition of more reference books, more microfilm, a language tape "lab" and an invitation to communtiy members to participate in a project to collect and use local historical records.

EARN UP TO 8% SAFELY
(Compounded semi-annually)
We can offer interest rates, free of liquidation discount after periods stated, as follows:
7% - 1 year, 7½% - 3 years, 8% - 5 years.
A first mortgage on a private residence is one of the safest investments known. Banks and financial institutions invest funds in such mortgages. We do the same. Our residential first mortgages, however, are owned jointly by our investors through assignments of them registered in their own names at Government Land Registry offices. NO OTHER COMPANY OFFERS THIS SECURITY.
Minimum investment $500.
For free Brochure and Prospectus write or phone
TRANS-CANADA
JOINT MORTGAGES CORPORATION LTD.
"Canada's Original Mortgage Investment Plan"
Birks Bldg., 718 Granville St., Vancouver, B.C. 685-8268
Victoria Office: C. Hope, Ste. 205—895 Fort St., 385-6121
(Assets under administration exceed $10 million)
Associated Companies:
TRANS-CANADA SAVINGS & TRUST CORP.
TRANS-CANADA MORTGAGE CORP.
(Largest Mortgage Investment Company in Western Canada)

Now
Open at 600 Courtney St.
GRENADIER HOUSE
For School Clothing and Uniforms
An attractive new shop specializing in clothing and uniforms for boys and girls attending the independent schools of British Columbia . . . offering as well, blazers, crests and other accessories for college. Be certain to visit this new shop soon.
It's THE COLLEGE SHOP TOO!
Order Your CASH'S Woven Name Tapes Now!
Grenadier House Ltd.
(formerly Grenadier Agencies)
600 Courtney Street 383-3516

Ladysmith Vote Today

LADYSMITH — Polls will close at 8 p.m. in Ladysmith district tonight and shortly after the school board will know the fate of its $1,046,900 referendum.

In last minute exhortations to the public to support the referendum, board members warned about danger to students in the use of old and limited equipment in crowded science labs.

Recently schools superintendent D. H. McKirdy said: "I live in constant fear of an accident in these laboratories and there is nothing either the teachers or myself can do until more space and better equipment is provided."

Board chairman Beatty Davis said if the referendum fails necessary capital expenditures will be financed by annual levies which will be non-shareable as far as the provincial government is concerned.

13 Want Top Job

VANCOUVER (CP) — Mayor Tom Campbell said Friday the Vancouver police commission will interview 13 applicants for the job of chief constable. All are from the 687-man Vancouver police force. Chief Ralph Booth retires Dec. 1.

POUNCED INTO MAPLE TREES

Pilot Unhurt in Crash

DUNCAN — Logger Bud Eckert was lucky to walk away with just superficial bruises after crashing a tripacer four-seater plane into trees at the edge of Duncan airport Friday evening.

He said this morning the 150-horsepower motor quit on him just as he was making his landing approach.

Mr. Eckert said: "It quit once, started again and then quit altogether.

"I was 500 feet off the end of the runway and hit right into a bunch of maple trees.

"I hit about 30 feet up in the trees and then the plane slid down and rolled over on its back on the ground."

Mr. Eckert said he was doing about 80 miles an hour as he made his landing approach.

He was held in by seat belts as the tripacer hit the trees "more or less in a flat position."

Mr. Eckert got himself out by loosening the belts and crawling through a window.

The $7,000 plane was extensively damaged. It is owned by Fred Call of Duncan and Mr. Eckert was bringing it back from Victoria for him.

Mr. Eckert has been flying for 10 years and had put in more than 70 hours flying this particular aircraft, without accident.

Cavaye Re-Elected

GANGES — Douglas Cavaye of Salt Spring Island has been re-elected to a third term as chairman of Lady Minto Gulf Islands hospital board.

Miss Joan Purchase of Pender Island was named vice-chairman and Harold Hoffman of Salt Spring secretary and treasurer.

A building committee will be named shortly by the chairman.

GRADS MAY PAY FOR VANDALISM

COURTENAY — High school graduates here may all be assessed for damages to their school and city hall following graduation celebrations.

Trustee Norm Seiffert suggested this course unless the culprits are caught.

Red paint was used to scrawl "Grad 68" on a city hall wall. School board chairman T. G. Ryan said the wall will probably have to be repainted.

So far two of the over-zealous graduates have been nabbed.

"We are hot on the trail of the others," said principal Henry Schellinck.

At the same time, at least 20 students have volunteered to help clean up, trustees have been told.

School district superintendent Ron Lucas said the damage spree was not representative of the student body.

To head off future incidents the board will meet with next year's graduate committee when it is formed.

Two Fined

Peter Wakeman, 23, of 1242 Faithful, was fined $50 Friday after pleading guilty to consuming liquor in a public place.

Court was told he drank beer in a car April 27.

Fined Friday for careless driving was Ian Mortimer, 1680 Cedar, $30, licence suspended.

Engagements and Weddings

Engagements

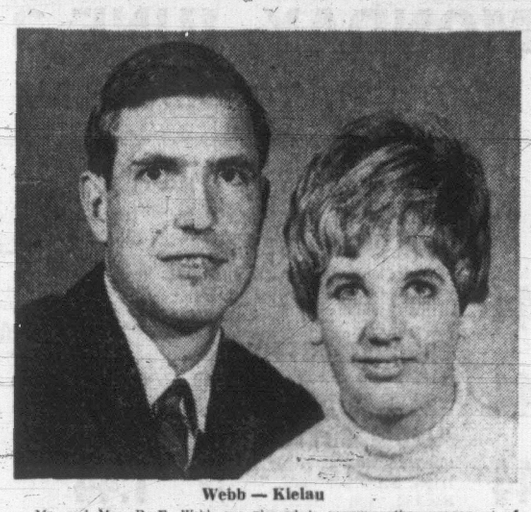

Webb — Kielau

Mr. and Mrs. P. E. Webb are pleased to announce the engagement of their only daughter, Carol Ann, to Douglas Lee, eldest son of Mr. Emil Kielau and the late Mrs. Ruby Kielau of Middle Lake, Saskatchewan. An afternoon wedding will take place June 29th at 3:30 p.m. in Hope Lutheran Church, Victoria.

Following a year at the University of Victoria, Miss Webb enrolled in St. Paul's Hospital School of Nursing, Vancouver, from which she graduated in 1967.

Mr. Kielau is a graduate in science from the University of Saskatchewan and has done post graduate studies at U.B.C.

Beaubien — Lougher-Goodey

Mr. and Mrs. P. Beaubien of Ottawa have pleasure in announcing the engagement of their daughter, Constance Fay, to Captain Mervyn Duke Lougher-Goodey, P.Eng., graduate of College Militaire Royal and Royal Military College, the only son of Mr. and Mrs. W. D. Lougher-Goodey, Victoria.

The wedding will take place in Ottawa on July 6th.

Before working with Air Canada in Montreal, Miss Beaubien was on the staff of the New Zealand Embassy in Ottawa. Captain Lougher-Goodey is instructing at The Forces School of Management, Montreal.

Stidston — Leask

The forthcoming marriage is announced of Sharon Stidston, daughter of Mr. and Mrs. H. L. Stidston of Vancouver, to Mr. Graham Stanley Leask, son of Mr. and Mrs. G. S. Leask of Regina, Saskatchewan. Mr. and Mrs. Stidston are former residents of Victoria.

Miss Stidston attended Oak Bay Secondary and University of Victoria, and is a 1966 graduate of the University of British Columbia, where she was affiliated with Alpha Gamma Delta Fraternity. Her fiance majored in history and physical education at University of Saskatchewan, Regina Campus.

Reverend George D. Kelly will be officiating at the wedding ceremony, which is being held June 29 at 2 p.m. in St. Mary's Anglican Church, Kerrisdale.

Martin — Johnson

The forthcoming marriage is announced of Norma Jean Martin, daughter of Mrs. N. R. Martin, 35 Government Street, and the late Mr. Martin, to Mr. Peter Douglas Johnson, son of Mr. and Mrs. J. E. Johnson, 1332 Carnsew Street.

The wedding will take place on June 22nd at 2 p.m. in Garden City United Church, Reverend H. R. Whitmere will officiate.

Mellson — Hamilton

Mr. and Mrs. R. H. Mellson, Lanes Road, Cowichan Bay, B.C., announce the forthcoming marriage of their youngest daughter, Patricia Ann, to Mr. Robert John R. Hamilton, son of Mr. and Mrs. John J. R. Hamilton, 1340 Finlayson Street, Victoria.

The wedding will take place June 14th at 7:30 p.m. in St. Luke's Anglican Church, Archdeacon C. E. F. Wolff will officiate.

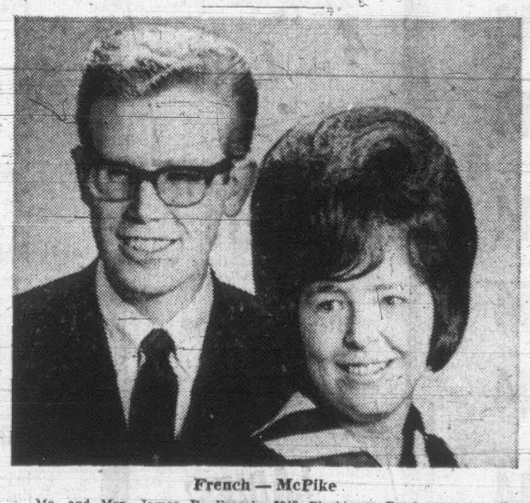

French — McPike

Mr. and Mrs. James E. French, 3948 Blenkinson Road, announce the engagement of their only daughter, Linda Jean, to Mr. William Dunlop McPike, only son of Mr. and Mrs. Thomas McPike, 3469 Bethune Avenue.

The wedding will take place in Oaklands Chapel, June 21, at 8:00 p.m., Mr. James W. Robertson officiating.

Jones — Schuurman

Mr. and Mrs. John M. Jones, 3248 Wicklow Street, Victoria, wish to announce the engagement of their youngest daughter, Linda Muriel, to John W. Schuurman, eldest son of Mr. and Mrs. D. Schuurman, 1212 Johnson Street, Victoria.

The wedding will take place at 5 p.m. on July 6, 1968, at Knox Presbyterian Church, Richmond Road, with Reverend A. Beaton officiating.

Karn — Milligan

Mr. and Mrs. Owen Karn, 1871 St. Ann Street, Victoria, take pleasure in announcing the engagement of their daughter Lesley Diane to Mr. Joseph Andrew Milligan, son of Mr. and Mrs. Wallace Milligan, 2011 Crescent Road, Victoria.

The wedding to be held in Oak Bay United Church on June 29th at 7 p.m., Reverend A. Calder officiating. Reception to follow at Olde England Inn.

Prior — Panter

Captain and Mrs. G. Prior of Ottawa, Ontario announce the engagement of their only daughter, Lynda Alice Louisa to Mr. W. Roy Panter, eldest son of Mr. and Mrs. W. R. Panter Sr. of Victoria, B.C.

The wedding will take place on Friday, June 28, 1968, at 7 p.m. in St. Aidan's United Church, Victoria, B.C., Reverend MacLeod officiating.

Plumridge — Dash

Mr. and Mrs. John Plumridge, 116 Wellington Avenue are pleased to announce the engagement of their elder daughter, Sylvia Grace to Mr. David Alec. Dash, only son of Mr. and Mrs. Alex J. Dash, 3750 Press Avenue.

The wedding will take place on Friday, June 21st, 1968, at 7:30 p.m. at Christ Church Cathedral, Reverend Roy A. Hoult officiating.

Casey — Purvis

Mrs. Gordon Casey takes pleasure in announcing the engagement of her daughter, Patricia Anne, to Mr. Douglas Dale Purvis, son of Mr. and Mrs. D. Purvis, 107 Kingham Place, Victoria.

The wedding will take place on Saturday, June 29, 1968, at 2 p.m. at St. Patrick's Church, Haultain Street, Father Hill officiating. The groom-elect will commence his Ph.D. studies on the economics program at the University of Chicago this fall.

Sullivan — Fisk

Mr. and Mrs. A. C. Sullivan, 6743 Sooke Road, announce the engagement of their youngest daughter, Lynda Wynona Elaine, to Mr. Lorne Almer Fisk, son of Mr. and Mrs. A. Fisk, 918 Stone Street, Lake Cowichan.

The wedding will take place on Saturday, June 29, at 8 o'clock in Knox Presbyterian Church, Sooke.

Parlby — Nelson

Mr. and Mrs. Reginald C. Parlby, 10237 5th Street, Sidney, B.C., are pleased to announce the engagement of their daughter, Ruth Anne, to Mr. Ronald W. Nelson of Toronto.

The wedding will take place Saturday, July 6, at 2 p.m. at the Salvation Army Citadel, with Brigadier Wm. O'Donnell officiating.

Usher — Mantell

Mr. and Mrs. Christopher F. Usher, 2117 Sandowne, Victoria, announce the engagement of their only daughter, Christie Merrick, to James Bruce Mantell, son of Mr. and Mrs. F. W. Mantell, 2120 Newton Street, Victoria.

The wedding will take place at St. George's Church, Cadboro Bay, on June 22 at 7 p.m. Canon George Biddle will officiate.

Lindley — Keser

Mr. and Mrs. Ernest Lindley, 537 Niagara Street, wish to announce the engagement of their only daughter, Sharlene Lois, to Mr. Nurettin Keser, youngest son of Mr. and Mrs. H. Keser of Adana, Turkey.

The wedding will take place Saturday, July 6, at 2:30 p.m. in Victoria, B.C.

Hilborne — Humphries

Mr. and Mrs. Fred W. Hilborne, 721 Jasmine Avenue, wish to announce the engagement of their daughter, Joan Ellen, to Mr. John Harold Humphries, son of Mr. and Mrs. Alastair Humphries, Kamloops, B.C.

The wedding will take place Saturday, June 29, 1968, in St. Columba Anglican Church, Burnside Road West, at 7:30 p.m. The Reverend John Vickers will officiate.

Ross — Devries

Mr. and Mrs. S. J. Ross wish to announce the forthcoming marriage of their daughter Beverley Reed to Bert Devries, son of Mr. and Mrs. Dan Devries, 3229 Irma Street.

The wedding will take place at St. Aidan's Church, Richmond Road, on June 28, 1968. Reverend A. G. MacLeod will officiate.

Isaacson — Nixon

Mr. and Mrs. F. J. Isaacson, 2496 Millstream Road, wish to announce the forthcoming marriage of their daughter, Florence Maxine, to Mr. Robert Nixon, son of Mr. and Mrs. R. G. Nixon, Sooke, B.C.

The wedding will take place Saturday, June 15, 1968, at 7 p.m. in Gordon United Church, Reverend G. G. Smith officiating.

Rates for publication of Wedding or Engagement notices, with or without pictures, available on request from the Advertising Department. (Special forms to assist you in writing copy also available.) Copy for weekend editions should be in the Victoria Press office no later than 5 p.m. the Wednesday prior to publication date.
BUSINESS OFFICE OPEN
8 A.M. to 5:30 P.M., Monday to Friday.
(Closed Saturday and Sunday)

Weddings

Cummins — Griffiths

The sanctuary of the Metropolitan United Church was the setting of a candle-lit ceremony on May 17, 1968, at 7 p.m., uniting in marriage Dianna Maxine, eldest daughter of Mr. and Mrs. I. A. Griffiths, Ilene Terrace, and Mr. Donald Patrick Cummins, only son of Mr. and Mrs. A. P. Cummins of Ivor Road. Reverend A. E. King officiated at the double-ring ceremony and Mr. E. Boothroyd provided the organ music.

The bride, given in marriage by her father, was radiant in a white floor-length Empire-styled gown of candlelight Peau de Soie with a Chantilly lace and seed pearls overlay down the front, lily-point sleeves and a matching train. The four-tier shoulder-length veil was gathered from a pearl floral headpiece and her bouquet was of pink roses with pearls entwined. Her only jewellery was a 200 year old brooch belonging to her maternal grandmother.

Matron of honor, Mrs. Cheryl Caudwell, bridesmatron, Mrs. Diane Salmon, sister of the groom, and bridesmaid, Miss Pauline Briggs, all wore identical slim floor-length Empire-styled mint green gowns of candlelight Peau de Soie, complemented with matching rosettes in their hair and they carried a pink glamelia. They wore identical earrings, a gift of the bride. The little flower girl, Miss Joy Salmon, niece of the groom, was captivating in a floor-length gown of the same style in pink chiffon over taffeta. She wore a gold locket, the gift of the bride, and carried a basket of daisies and pink carnations. Mr. Ross Surgenor was best man while Messrs. Earl Salmon, brother-in-law of the groom, and Lester Griffiths, brother of the bride, ushered the guests.

The mother of the bride wore an ensemble of yellow silk with matching coat and accessories en tone and a corsage of Talisman roses. The groom's mother chose a pink suit with white accessories and a corsage of pink rosebuds.

A reception was held following the ceremony at the Union Hall, where Mr. Tom Wall, uncle of the bride, proposed the toast to his niece. Music was supplied by the Davis Trio while Mr. Ieu Jones was master of ceremonies.

The young couple left for a three-week motor trip to Indianapolis, Indiana, and other points of interest. For her going away outfit the bride chose a three-piece white wool suit with three-quarter length coat, pink hat and white accessories and a corsage of pink rosebuds completed her ensemble.

On return from their honeymoon Mr. and Mrs. Cummins will make their home on Ivor Road.

Davis — Mayhew

Mr. and Mrs. Logan Mayhew, 3515 Beach Drive are pleased to announce the marriage of their elder daughter Marilyn Jean to Mr. Kirk Robert Davis younger son of Mr. and Mrs. Kenneth J. Davis, 3220 Norfolk Road. The wedding took place on Saturday, May 25th at 3:30 p.m. in First United Church, Reverend R. J. D. Morris officiating.

Ralph — Borysowich

A double ring ceremony was performed on May 17, 1968, at 7 p.m. in Oaklands Chapel when Doreen Rose, daughter of Mr. and Mrs. L. W. S. Ralph exchanged marriage vows with William Robert, second son of Mr. and Mrs. W. Borysowich of Trail, B.C. Mr. J. W. Robertson officiated and organist was Mrs. Grace Hawkins.

Given in marriage by her father, the bride wore a floor length gown of white satin with Italian lace on the bell shaped sleeves which was made by her grandmother Mrs. Dawes. Her four tiered veil of nylon net was held by a rhinestone tiara and she carried a beautiful bouquet of red roses and lily of the valley arranged by Mrs. A. Long.

The matron of honor, Mrs. Tom Vipond, sister of the bride, wore a blue crepe gown with lace coat; her headpiece, a large rose of the same material. Bridesmaids, Miss Janus Borysowich, sister of the groom, and Miss Pat Davis, cousin of the bride, wore pink crepe gowns with lace coats and matching floral headpieces.

Flower girl Debbie Vipond, who was dressed in pink, and ring bearer Ricky Vipond attended their aunt. Best man was Mr. Tom Vipond and ushering the guests were Messrs. Renzo Santesso and Philip Ralph, brother of the bride.

At the reception held at the Carlton Club, Mr. Jack Davis proposed the toast to his neice. Mr. and Mrs. Borysowich left on a honeymoon at Harrison Hot Springs and will be making their home at 1130 Nelson St., Trail, B.C.

Out of town guests were Mr. and Mrs. W. Borysowich, the groom's parents. Sisters of the groom, Mrs. M. Nelson and Miss Janus Borysowich from Trail, B.C. and Mr. Bill Smith and Miss Blanche Scorgie from Vancouver.

Crawford — Alexander

Mr. and Mrs. Andrew R. Crawford, 2218 Pacific Avenue, are pleased to announce the forthcoming marriage of their daughter Joan Elizabeth to Mr. Gordon Charles Lindsay Alexander, 2858 Inlet Avenue, son of the late Mr. and Mrs. Ferguson D. L. Alexander.

The wedding will take place on Saturday, June 15th, 1968, at 2 p.m. in Cadboro Bay United Church with Reverend C. Leighton Streight officiating.

Ditomassi — Terry

Mr. and Mrs. James Ditomassi announce the engagement of their daughter, Valarie Jane, to Mr. Lawrence John Terry, son of Mr. and Mrs. John Terry.

The wedding will take place June 29, 1968, at 7:30 p.m. in St. Patrick's Church, Haultain Street, Father Anthony McDonald, O.M.I. from New Westminster, B.C., performing the ceremony.

Clifford — Stocks

Mr. and Mrs. Cecil Clifford, 3586 Shelbourne Street, are pleased to announce the engagement of their only daughter, Beverly Joy, to Mr. Glen James Stocks, only son of Mr. and Mrs. Kenneth Stocks, 3710 Winston Crescent.

The marriage is to take place on the 15th day of June, 1968, at First United Church at 7:30 p.m. Reverend R. J. D. Morris will officiate.

Merrill — Marin

A double-ring ceremony was solemnized on May 25, 1968 at 11:15 a.m. in the Thomas More Church, Gordon Head, when Silvana Ida, daughter of Mr. and Mrs. E. Marin, Rossland, B.C., exchanged marriage vows with James Robert, son of Mr. and Mrs. G. Merrill, 822 Linden Avenue, Victoria. Father Ratchford officiated.

Given in marriage by her father, the bride wore a gown of white Peau de Soie with lace sleeves. She carried a pearl bound prayer book topped with red roses. Bridesmaid Miss Patricia Laurie of Trail, B.C. wore a dusky pink lace over taffeta dress. Best man was Mr. K. Tebbitt.

Following the ceremony a reception was held at the home of the groom's parents and the new Mr. and Mrs. Merrill left on a trip to the mainland.

Hayward — Poyntz

The marriage has been announced of Mrs. Dorothy M. Poyntz and Mr. Gordon P. Hayward which took place Saturday, May 4th at 4 p.m. in the Chapel of the Church of Our Lord. Bishop D. A. G. Rankilor officiated.

Matron of Honor was Mrs. Ken Lawson, sister of the bride, and Mr. Morgan Waller was best man.

A small reception was held at the home of Mr. and Mrs. Ken Lawson, 3170 Woodburn Avenue.

Congratulatory messages were received from the bride's daughters Mrs. (Denise) Raul Sanchez, Mexico City, and Mrs. (Linda) Colin Campbell, Glasgow Scotland.

386-2121 CLASSIFIED WANT ADS 386-2121

BOX REPLIES

All replies to private box numbers available from 8:00 a.m. to 6:00 p.m. Monday to Friday inclusive.

Classified Counter, 8:00 a.m. to 6:00 p.m. Business Office, 9:00 a.m. to 5:30 p.m., Monday to Fridays inclusive.

OFFICE HOURS

CLOSED SATURDAY

TELEPHONE HOURS

8:00 a.m. to 8:00 p.m. Monday to Saturday inclusive.

CLASSIFIED COPY DEADLINES

Regular classified advertisements may be placed at the counter, 8 a.m. to 6 p.m. on the day prior to publication, Monday to Friday inclusive by telephone 8 a.m. to 8 p.m. Monday to Saturday inclusive.

All classified semi-display copy must be in the possession of Victoria Press Ltd., 2631 Douglas Street, by 4 p.m. on the day prior to publication, with the exception that copy for Monday Times must be in by 4 p.m. Friday.

FULL COVERAGE CLASSIFIED RATES

30c per line per weekday; 85c per line for three consecutive days; $1.53 per line for six consecutive days. $1 minimum charge on advertisements placed by telephone. Minimum advertising two lines only. Contract rates on application. (Above rates apply to B.C. only.)

Birth notices, $2 per insertion.

In Memoriam Notices, Cards of Thanks, Death and Funeral Notices, not exceeding 12 lines, $2.90 first insertion and $2.05 subsequent insertions. Each additional line, 30c daily.

Births, Deaths, In Memoriam Notices, Cards of Thanks not accepted by telephone.

SUBSCRIPTION RATES

Wherever carrier service is maintained, $2.25 per month.

Single copy sales price: 10 cents daily; 15 cents Saturday.

By mail, Canada and British Commonwealth, one year, $21; six months, $11; three months, $6; single month, $2.25; U.S.A., Australia and Foreign, $3.25 per month (Weekend) Saturday only, Canada, $7 per year; U.S.A., Australia and Foreign countries, 20c per copy or $10 per year.

Authorized as second-class mail Post Office Department, Ottawa. Members Audit Bureau of Circulation.

TERMS OF PUBLICATION

The Victoria Press Ltd. shall not be liable for non-insertion of any advertisement beyond the amount paid for such advertisement.

In the event of an error occurring, the liability on Victoria Press Ltd. shall not exceed the charge for the space actually occupied by the item in question.

All claims on error in publication shall be made within 12 hours thereafter and if not made shall not be considered. No claim will be allowed for more than one incorrect insertion nor for errors not affecting the value of the advertisement.

All estimates of cost are approximate. Advertisers will be charged with space actually used.

All advertising copy will be subject to approval of the Victoria Press Ltd., who reserve the right in its sole discretion to classify, reject or insert copy furnished.

While every endeavor will be made to forward replies to box numbers to the advertiser as soon as possible, we accept no liability in respect of loss or damage alleged to arise through either failure or delay in forwarding such replies however caused, whether by negligence or otherwise.

United States Representatives

SHANNON & CULLEN, INC.

New York, Chicago, Detroit, Cleveland, Atlanta, San Francisco, Los Angeles.

CIRCULATION REPRESENTATIVES

Duncan, Chemainus, P. J. Rogers 746-6181
Lake Cowichan, P. Edwards 749-6771
Nanaimo, R. Lakey SK 3-2766

DUNCAN BUREAU

262 Station Street (Hamilton Electric Building). Office and telephone hours 1 p.m. to 5 p.m., Monday to Friday, inclusive.

PHONE DUNCAN 746-6181

NOTICE OF COPYRIGHT

Full, complete and sole copyright in any advertisement produced by Victoria Press Limited is vested in, and belongs to, Victoria Press Limited, provided, however, that copyright IN THAT PART AND THAT PART ONLY of any such advertisement consisting of illustrations, borders, signatures or similar components which is, or are, supplied to Victoria Press Limited by the advertiser in the form of engravings, matrices, casts, etc., and incorporated in said advertisement shall remain in and belongs to the advertiser.

PHONE DIRECT **386-2121** TO — PLACE YOUR CLASSIFIED AD

1 BIRTHS

TRIPPELL — Born to Mr. and Mrs. Jack A. Trippell (nee Poole), c/o Rayonier Log., Holberg, B.C., at Canadian Forces Station San Josef Hospital, on May 25, 1968, a daughter, Coreen Jane, 6 lbs. 12 ozs. A sister for Tina.

TUBMAN—Born to Vic and Zena Tubman (nee Lay) 1075 Davie St., Victoria, B.C., at the Royal Jubilee Hospital on May 28, 1968, a daughter, Corry Lyn, 8 lbs., 10 ozs. A sister for Mark and Shelly. Many thanks to Drs. Critchley and MacLeod and maternity nursing staff. (Insured).

WHITMAN — Born to Mr. and Mrs. Terry Whitman (nee Evelyn Duncan), 3315 Cook St., at St. Joseph's Hospital on May 30, 1968, a daughter, Kelly Ann, 8 lbs. 7½ ozs. Thanks Dr. J. L. Heffernan and Maternity Staff.

WIGHT—Born to Mr. and Mrs. George Wight, 2844 Inez Dr., Victoria, at the Royal Jubilee Hospital on May 28, 1968, a daughter, 8 lbs., 3-ozs. A sister for Leanne.

5 DEATHS AND FUNERALS

BANTLY — In Victoria on June 1, 1968, Mr. Joseph Anthony Bantly, aged 53 years, of 2345 Hamiota St., a native son of Victoria. He is survived by one daughter, Mrs. K. Walton of San Jose, California; one grandson; 4 sisters, Mrs. R. C. (Mary) Elliott, Mrs. L. R. (Irene) Crossley, Mrs. B. (Agnes) Webb, all of Victoria, and Mrs. W. (Amelia) Clarke of California; 2 brothers, Edward in California and John in Vancouver; also nieces and nephews. Prayers will be offered in McCall Bros. FLORAL CHAPEL, Johnson and Vancouver Sts., on Monday, June 3 at 8:00 p.m. Mass will be celebrated in St. Patrick's Church, Haultain St., on Tuesday, June 4, at 10:00 a.m. Interment at Ross Bay Cemetery. McCall Bros. Funeral Directors in charge of arrangements. (Flowers gratefully declined.)

BEAUCHAMP—In Victoria on Thursday, May 30, 1968, Mrs. Margaret Beauchamp of 1231 McKenzie St. She was born in Billinge, England and formerly lived in Regina, Sask., and Williams Lake, B.C., before coming to Victoria. She is survived by three sisters, Mrs. E. J. Butler of Victoria, Mrs. S. F. Hill of Eagle Rock, Cal., and Miss Lucy Haward of Victoria; three brothers, Mr. William Haward of Victoria, Mr. George Haward of Victoria and Mr. Paul Haward of Regina, as well as nieces and nephews. The Rev. Canon R. E. H. Howell will conduct the private funeral service on Monday, June 3, at 3:30 in Chaplin's Funeral Chapel. Interment in Royal Oak Burial Park. Flowers gratefully declined.

DIXON—Suddenly on May 31, 1968, Gregory Robert Dixon, Canadian Armed Forces, aged 21 years, born in Fort Erie, Ontario, and a resident of Victoria for the past 2 years, formerly of Crystal Beach, Ontario.
Service and interment will be held in Ridgeway, Ontario. Arrangements by the Sands Mortuary Limited.

DRON—In Victoria, on May 31, 1968, Mrs. Margaret Cordiner Dron, of 209 St. Charles St., aged 86 years, widow of James Bain Dron, born in Dunclutcha, Scotland and a resident of this city for the past 50 years. She is survived by one son, William of Victoria; 2 daughters, Miss Jessie Dron and Mrs. I. (Isabella) Pittendreigh of Victoria; 3 grandchildren.
Funeral services will be held in McCall Bros. FLORAL CHAPEL, Johnson and Vancouver Sts., on Monday, June 3 at 3:15 p.m. Interment at Royal Oak Burial Park.

FOSTER—In Victoria, B.C., on May 31, 1968, Mr. Maurice Percy Foster, age 54 years, a native son of Victoria, residing at 3915 Ascot Drive. Survived by his wife, Eleanor, at home, daughters Mrs. F. A. (Ruth) Copley, North Vancouver, B.C., Mrs. R. T. (Jeannie) Copley, Victoria, B.C., Miss Maureen, Mary-Lou, Barbara and Colleen, son David, at home; 2 grandsons, Frankie and Darren; brothers, Alan, Eric, Phil and Lionel, sister, Miss Marjorie Foster, Victoria, B.C. The late Mr. Foster was yard superintendent of the Corporation of the Municipality of Saanich for 16 years, and was organist at the Church by the Lake and St. Luke's Church, also a member of Class I, Auxiliary Police Service. Served with this organization for 9 years, holding the rank of corporal.
Service will be held in the Sands Mortuary Limited "Memorial Chapel of Chimes" on Monday, June 3, 1968, at 3:00 p.m., Archdeacon C. E. F. Wolff and Rev. Harry Pike officiating. Interment in Hatley Memorial Gardens. If desired, friends may make donations to Canadian Arthritis and Rheumatism Society, 841 Collinson Street, Victoria, B.C.

INDEX TO WANT AD HEADINGS

Classification	No.
Acreage for Sale and Wanted	156
Announcements	14
Antiques	85
Apartments to Rent, Furnished	128
Apartments to Rent, Unfurnished	129
Apartments and Suites for Sale	135
Apartments Wanted	130
Auto Body and Painting	109
Auto Repairs and Service	108
Auto Financing and Insurance	110
Bands, Musicians and Orchestras	33
Bicycles	66
Births	1
Boats and Marine	80
Building Supplies	61
Burial Parks	13
Business Opportunities	145
Business Opportunities Wanted	146
Business Personals	40
Business Services and Directory	36
Cards of Thanks	8
Cars for Sale	100
Cars and Trucks Wanted	112
Chicks, Poultry, Hatching Eggs, Supplies	91
Church Page	200
Coming Events and Meetings	15
Convalescent and Rest Homes	123
Cottages, Campsites, Summer Resorts	117
Country Homes and Properties	151
Duplexes to Rent	131
Dancing	43
Deaths, Funerals and Lodge Notices	5
Education	42
Exchange Real Estate	147
Farms for Sale and Wanted	158
Farm Implements	71
Female Help Wanted	26
Florists	12
Foreign Import and Sports Cars	101
Fuel	60
Funeral Directors	10
Furniture	62
Garden Supplies	74
Gulf Island Properties	159
Halls, Warehouses, Offices to Rent or Wanted	137
Heavy Equipment and Machinery	70
Hotels	116
Housekeeping Rooms to Rent	125
Housekeeping Rooms Wanted	126
Houses to Rent, Furnished	132
Houses to Rent, Unfurnished	133
Houses Wanted to Rent	134
Houses for Sale	150
In Memoriam	9
Listings Cancelled	148
Listings Wanted	149
Livestock and Supplies	92
Lost and Found	20
Male Help Wanted	21
Male or Female Help Wanted	25
Miscellaneous for Sale	82
Miscellaneous Wanted	83
Miscellaneous to Rent	86
Monumental	11
Mortgage Loans and Insurance	141
Motorcycles	65
Moving and Hauling	115
Musical Instruments	63
Music Teachers	63A
New Car Directory	99
Parts, Accessories	107
Personal Loans	140
Personals	39
Pets and Supplies	90
Places to Visit	16
Professional Services	37
Property for Sale	154
Property Wanted	155
Restaurants	18
Revenue Properties	144
Revenue Properties Wanted	143
Room and Board	120
Rooms to Rent	121
Rooms Wanted	122
Situations Wanted (Female)	30
Situations Wanted (Male)	29
Situations Wanted (Male or Female)	31
Sporting Goods	79
Stoves and Furnaces	67
Swaps	94
Tires	105
Teachers Wanted	27
Timber	81
Tools and Equipment for Rent	73
Tourist Accommodation	119
Travel	38
Trade Schools	32
Trailers and Trailer Parks	113
Trucks	106
TV, Radio Sales and Service	64
Up-Island Properties	157
Wanted to Rent, Miscellaneous	87
Wanted to Borrow	142
Wanted to Buy Houses	153
Waterfront Properties	152

5 DEATHS AND FUNERALS

HOLMES — Passed away at Resthaven Hospital on Friday, May 31, 1968, Mr. Edwin (Ted) Arthur Holmes of 842 Short Street, born in Scunthorpe, Lincolnshire, England, and a resident of Victoria for the past five years. He is survived by his loving wife, Annie, at the residence; two daughters, Mrs. A. (Betty) Nettleship and Mrs. R. (Audrey) Reed; two grandchildren; one brother and two sisters, all in England. Special thanks to Dr. T. J. McLister and the staff at Resthaven Hospital.
Funeral services will be held in McColl Bros. FAMILY CHAPEL, main office building, on Tuesday, June 4, at 1:30 p.m., Rev. F. W. Hayes officiating. Followed by cremation. (Flowers gratefully declined. Friends, if desired, may contribute to the Cancer Fund, Box 2023 Victoria.)

HUNTER—On May 29, 1968, at Glenwarren Private Hospital, Mr. William George R. Hunter in his 88th year, of 3770 Shelbourne St., a pioneer resident having resided here for 57 years and well known as the proprietor of Hunter's Store and postmaster of Mt. Tolmie. He leaves his daughter, Mrs. W. R. (Ethel) Graham of Victoria; a granddaughter, Patricia, and a brother, Wilbert T., of Sidney, V.I.
Funeral services will be held in St. Luke's Church, Cedar Hill Crossroad, on Monday, June 3, at 1:15 p.m., Venerable Archdeacon C. E. F. Wolff officiating. Interment at St. Luke's Churchyard. McCall Bros. Funeral Directors in charge of arrangements.

LATTA—At Victoria, B.C., on May 31, 1968, Bertha Annie, widow of William Smith Latta, formerly of 182 Beach Drive, a resident of this city for many years. Survived by a son, William S. B. Latta, of Chemainus; a brother, Linden Sayer, Salt Spring Island; and 4 grandchildren, Morton L., Los Angeles; Raymond F., Rochester, Wash.; John D. Latta, Eugene, Ore., and Wendy, in Vancouver.
Funeral service Tuesday at 1:30 p.m. in HAYWARD'S FUNERAL CHAPEL, 734 Broughton St., Archdeacon A. E. G. Hendy officiating. Cremation. Supervised parking adjoining the chapel.

MADDEN—Louise Ann, passed away May 28, 1968, in her 83rd year. Survived by 1 son Vincent Madden, 2 daughters, Mrs. Genevieve Sims, Keyport, Washington, Mrs. Vera Wingen, Victoria, 8 grandchildren, 13 great-grandchildren, 1 sister, Mrs. Bessie Lee, Victoria.
Private family service was held. Rev. Father M. J. McNamara officiated. Interment Ross Bay Cemetery. No flowers please. Donations may be sent to the B.C. Heart Foundation. Arrangements through the Memorial Society of B.C. and First Memorial Services Ltd.

MADDOX—At Glengarry Private Hospital on May 29, 1968, Miss Harriet Maddox, born in Manchester, England, and resident here since 1940; formerly of 1093 Foul Bay Rd. She leaves a sister, Mrs. Florence Gillone of Scotland, and a niece, Mrs. Jack Smalls (Dorothy) in Connecticut, U.S.A.
Funeral services will be held in St. Luke's Church, Cedar Hill X Road on Monday, June 3 at 10:45 a.m., Venerable Archdeacon C. E. F. Wolff and Rev. Canon F. Pike officiating. Interment at St. Luke's Churchyard. McCall Bros. Funeral Directors in charge of arrangements.

MERRIMAN—In Victoria, B.C., on May 29, 1968, Mrs. Maud Merriman, aged 69 years, born in England, and a resident of Victoria for the past 31 years, late residence 639 Langford St., formerly of 828 Courtney St.
Service will be held in the Sands Mortuary Limited, "Memorial Chapel of Chimes," on Monday, June 3, 1968, at 10:00 a.m. Cremation. Flowers gratefully declined. If desired, friends may contribute to the B.C. Cancer Fund, P.O. Box 202, Victoria, B.C.

RAMSAY—Suddenly at his home on May 31, 1968, Andrew Ramsay, aged 71 years of 3010 Harriet Rd., born in Fifeshire, Scotland and resident in Victoria since 1962, formerly of Winnipeg. He is survived by his wife Alice; one son Andrew Douglas in Winnipeg; 3 grandchildren and one great-granddaughter. He was a member of the AF & AM in Winnipeg.
Funeral services will be held in McCall Bros. FLORAL CHAPEL, Johnson and Vancouver Sts., on Monday, June 3, at 2:15 p.m., Rev. Dr. S. J. Parsons officiating. Interment at Royal Oak Burial Park. (Flowers gratefully declined.)

ROBINSON—In Victoria on June 1, 1968, Mrs. Joseph Robinson, aged 77 years, of 3941 Circle Drive, R.R. No. 1, Victoria; born in Staffordshire, England, resident here since 1950, formerly of Saskatoon. He is survived by three daughters and two sons, Mrs. V. H. (Beatrice) Turner, at the residence; Mrs. O. K. (Constance) Billings of Fort Erie, Ont., and Mrs. K. (May) Hovgaard of Freeport, Grand Bahama Island; Joseph A. Robinson of Pickering, Ont., and Thomas Robinson of Vancouver; 12 grandchildren; also sisters in England.
Funeral services will be held in McCall Bros.' FAMILY CHAPEL, main office building, on Tuesday, June 4, at 3:15 p.m., Rev. F. W. Hayes officiating. Interment at Royal Oak Burial Park.

8 CARD OF THANKS

We wish to extend our heartfelt thanks and appreciation for the many acts of kindness, messages of sympathy, and floral tributes, received from our many friends during the loss of our wife and mother.—Lawrie, Jim, and Laureen Patterson.

We wish to express our sincere thanks to Dr. D. R. Whitely, staffs of Glenwarren Private Hospital, Royal Jubilee Hospital. The kindness of the many friends, the Red Cross, Multiple Sclerosis Society, Rev. J. A. Roberts and McCall Bros. for their courteous service to William (Bill) Anderson during his lengthy illness. — Mrs. Rachel Anderson and Family.

We wish to express our sincere thanks and appreciation to our many friends who were so kind to us during our recent bereavement, and also for the beautiful floral offerings and mass cards. Special thanks to the staff at the Veteran's Hospital, the Sisters of St. Joseph's Hospital, Rev. Father McNamara, the pallbearers and McCall Brothers. — (Mrs.) W. Rivers, Vernon and Veronica Pollard.

9 IN MEMORIAM

SOMMERFIELD — In memory of a beloved son and brother, Allen, who passed away June 1st, 1937.
One sad and lonely year has passed.
Since our great sorrow fell.
The shock that we received that day
No one can ever tell.
God gave us strength to meet it,
And courage to meet the blow;
But what it meant to lose you
No one will ever know.
You bade none a last farewell,
Not even said goodbye.
You were gone before we realized it.
—Sadly missed but always remembered by Mom, and Sisters Lue and Ruth and families.

WILLIAMS — In loving memory of a wonderful son, Lee Gerald Williams, aged 19 years, who passed away June 4th, 1966.
"Tied with a golden thread of love,
Sprayed with a million tears,
A bouquet of cherished memories,
We keep through all the years
Our flower faded too soon."
—Sadly longed for and missed, Mom and Dad.

10 FUNERAL DIRECTORS

McCALL BROS.
Funeral Chapels
1400 Vancouver Street
385-4465 — 385-4466 — 385-4467
Recommended by so many in every neighborhood . . . for dignity, service and moderate cost . . . McCall Bros.

PRIVATE SERVICE
WOODLEY, Mrs. Ellen G. FAMILY CHAPEL.

MONDAY
MADDOX, Miss Harriet 10:45 a.m.—ST. LUKE'S CHURCH.
HUNTER, Mr. William G. R. 1:15 p.m.—ST. LUKE'S CHURCH.
RAMSAY, Mr. Andrew 2:15 p.m.—FLORAL CHAPEL.
DRON, Mrs. Margaret C. 3:15 p.m.—FLORAL CHAPEL.
BANTLY, Mr. Joseph A. Prayers, 8:00 p.m.—FLORAL CHAPEL.

TUESDAY
BANTLY, Mr. Joseph A. Mass, 10:00 a.m.—ST. PATRICK'S CHURCH.
HOLMES, Mr. Edwin A. 1:30 p.m.—FAMILY CHAPEL
ROBINSON, Mr. Joseph 3:15 p.m.—FAMILY CHAPEL.

YOUR COMMUNITY CHAPELS SENSIBLE PRICES
SANDS MORTUARY LTD.
Memorial Chapel of Chimes
Victoria, B.C. 383-7511
SANDS CHAPEL OF ROSES
Sidney, B.C. 656-2932
SANDS CHAPEL OF HEATHER
Colwood, B.C. 478-3821
Established 56 Years

THOMSON & IRVING
Funeral Chapel
Est. 1906 — Formerly of Winnipeg
A Dignified and Understanding Service at Moderate Cost.
PRE-NEED AT NEED
SHIPMENTS
1625 Quadra St. Phone 384-2612

HAYWARD'S CHAPEL
"A GOLDEN RULE SERVICE"
386-3505
734 Broughton St.
A. W. FRANCIS W. H. HAYWARD

CHAPLIN'S FUNERAL CHAPEL
Kindness — Courtesy — Service
1155 Fort 384-5512

11 MONUMENTAL

MORTIMER'S
MONUMENTAL WORKS
ESTABLISHED 1877
"The Finest in Craftsmanship"
633 David Street 383-6421

STEWART MONUMENTAL WORKS
LTD., Monuments since 1896
1408 May Street 384-3452

12 FLORISTS

BALLANTYNE'S
COMPLETE FLOWER SERVICE
384-0555 900 Douglas St.

13 BURIAL PARKS

TWO HATLEY PARK PLOTS. Choice location. 388-9487.

14 ANNOUNCEMENTS

ATTENTION
DUNCAN
COWICHAN VALLEY
CHEMAINUS
RESIDENTS!
VICTORIA PRESS LTD.
COLONIST—TIMES
DUNCAN BUREAU
NOW LOCATED AT
262 STATION ST.
(in the Hamilton Electric Building)
Fast efficient direct service for
— CLASSIFIED and DISPLAY ADVERTISING
— CIRCULATION
— NEWS COPY
Please Phone 746-6181
or call in at our new location 262 Station Street, Duncan.
Office Hours
1 p.m. to 5 p.m.
MONDAY to FRIDAY
— Automatic Telephone Answering Service during closed hours — Teletype service to Victoria —

15 COMING EVENTS AND MEETINGS

ELKS
CHARITY BINGO
7:30 p.m.
SATURDAY, JUNE 1
EAGLES HOME
757 VIEW ST.
20 Games — Admission $1
6 Cards for $2 (Inc.)
5 Extra Games, 25c Card

WOULDN'T YOU RATHER HAVE fun this Saturday? Come and dance at the Newstead Hall, 744 Fort St., 9 to 12. The best place to meet a respectable partner in town. Everyone welcome.

DANCE SAT. 30-UP CLUB, Victoria Ballroom, 1600 Gov't St., 9-12. $1.25. Wes Morris Band. All welcome, singles, doubles. Real fine dance.

ROYAL ARCANUM SATURDAY NIGHT BINGO. K. OF P. Hall. CANCELLED UNTIL FURTHER NOTICE.

OLD-TIME DANCE, LAKE HILL Hall, 3880 Quadra, Saturdays, 9-12. $1. Columbian Orchestra.

TONE TRIO VARIETY
Concert Mon., June 3, 7:45. Open Door Church, 1600 Cook. Collection.

ARMY, NAVY AND AIR FORCE
SUMMER
BINGO
at
THE CURLING RINK
1952 Quadra
SATURDAY, JUNE 1st
7:30 p.m.
20 Games
Good cash prizes all games.
Good neighbor games
Admission $1; 6 cards for $2
Extra cards 25c
The more that stay
The bigger the pay
Door prizes
Parking available, free bus in aid of
Veterans Benevolence

CASH BINGO, SATURDAY, JUNE 1st, 8 p.m., Prospect Lake Community Hall. Sparton Rd.

20 LOST AND FOUND

FOUND, LADY'S WATCH AT Mayfair Shopping. Owner can have same by paying for ad. Rm. 51, Scott Apts.

LOST SEPARATELY, PINK KEY case and red leather bound change purse. 477-9775.

LOST YOUR PET? HOMES wanted, found SPCA. 383-0514.

LOST, TAN CAIRN TERRIER, in vicinity of Gorge. 384-1718.

21 MALE HELP WANTED

THE CORPORATION OF THE DISTRICT OF SAANICH
NIGHT MECHANIC — TRADESMAN III
Municipal Garage
Pay Grade $3.05 per hour
Applications are invited for the position of Automotive Mechanic for late shift in the Municipal Garage (40 hour week).
Applicants must have a B.C. Certificate of Proficiency as a qualified Automotive Mechanic, preferably experienced as a heavy duty mechanic.
Hours are from 4:00 p.m. to 11:30 p.m. with one-half hour for supper (Monday to Friday).
Written applications giving information as to age, experience, education and references will be received by the undersigned up to 5:00 p.m., Friday, June 7th, 1968.
Personnel Officer,
Saanich Municipal Hall,
770 Vernon Avenue,
Victoria, B.C.

SCHOOL DISTRICT No. 63 (SAANICH)
Application will be received from suitably qualified persons for the position of a Custodian to work on a full time basis.
Interested applicants please telephone 656-1111 for an application form. Applications will only be considered from persons with a minimum of two years of Janitorial experience in a responsible position.
A union agreement governs the terms and conditions of employment and wages.
Applications must be at the School Board Office, P.O. Box 100, Sidney, B.C., on or before 12 o'clock noon, Friday, June 7th, 1968.
A. G. Blair,
Secretary-Treasurer

ELECTRICIANS required by ALCAN Kitimat, B.C.
Rate 4.00 per hour. Preference will be given to applicants with apprenticeship training and industrial maintenance experience. Applicants without B.C. apprenticeship certificate will be required to write a trades exam. M.S.A., Pension Plan, sickness and accident benefits available.
Apply in writing to: Supervisor Employment Services, Aluminum Company of Canada, Limited, Box 1800, Kitimat, B.C.

SALES INDUSTRIAL
Leading International Manufacturer of industrial maintenance welding alloys and fluxes has opening in BRITISH COLUMBIA for ambitious salesman, 25-40, with desire for exceptionally high commission earnings.
The man must have a good welding background, be familiar with maintenance requirements and have a successful sales record.
Interviews will be arranged by calling Toronto Collect:
TOM DEVITT
(416) 767-5650

PRICE WATERHOUSE & CO.
Chartered Accountants, have openings for university graduates (2 or 3 years articleship) to begin the "Institute's" courses leading to the C.A. designation.
Please call 383-4191 for interviews.

PROGRAMME REPRESENTATIVE
2 salesmen still required for our Victoria branch by the most aggressive and successful company in the direct field today. All appointments are supplied. To those that qualify, complete training is given and commission earnings of $800-$1000 per month is definitely not excessive. For appointment to interview call Mr. Roberts at 386-8309.

SALESMAN WE REQUIRE 1 experienced carpet salesman. Must have own transportation and be a resident of Victoria area at least 1 year. Call Mr. Herda, 388-5831 or 388-5221.

PHYSICAL DIRECTOR FOR local youth agency. Experience desirable. Reply stating experience and salary required. Victoria Press, Box 650.

ORDERLY WANTED FOR PRIvate hospital. Prefer older man. Wages start at $246. Victoria Press, Box 654.

PART-TIME OFFICE HELP REquired with sales ability. Must have other income. Victoria Press Box 659.

EXPERIENCED BOAT BUILDER to construct 54' yacht on West Coast. Please send summary to Victoria Press, Box 684.

JOURNEYMAN MILLWRIGHT with tradesman's qualifications and plywood experience. Reply Personnel Dept., P.O. Box 310, Victoria.

DRIVER-SALESMAN FOR SOFT drink truck. Prefer 21-30. Apply 540 John St., 8-10 a.m.

EXPERIENCED PLASTERER 384-5478

26 FEMALE HELP WANTED

CANADA MANPOWER CENTRE
WHETHER WORKING OR NOT USE C.M.C.

FIRST AID ATTENDANT with "A" certificate. To assist in accounting dept. typing and keeping records. Must be able to use teletype. $600 month. Ask for Mr. Costain.
MIEHLE VERTICAL PRESS OP. Must be well experienced on this label printing machine. This is a 2 or 3-month job paying $3.12 hour. Ask for Mrs. Webb.
SILK SCREEN PRINTER. Must be qualified in all phases of commercial silk screen work including photographic processes. Ask for Mrs. Webb.
UPHOLSTERERS. There are several jobs in both custom and production work. Wages up to $3.00 hr. depending on qualifications. Ask for Mrs. Webb.
ELECTRONIC TECHNICIAN to construct research equipment. Experienced in pulse techniques, transmission lines, etc. Victoria area. Ask for Mr. Kingswell.

CANADA MANPOWER CENTRE
1415 Vancouver St. 385-6711

ENGINEERING ASSISTANT IV
for the
Traffic Engineering Department
CITY OF VICTORIA
Salary — $550-$668 per month
(effective July 1, 1968)
To carry out skilled technical drafting duties related to roadway and geometric design work in the field of traffic engineering. To give technical guidance and direction to subordinate draftsmen engaged in the preparation of preliminary and final designs and to assist the Traffic Engineer where required in preparing special reports, and completing technical studies related to various traffic engineering problems.
Applicants should have Junior Matriculation together with considerable drafting experience of a civil engineering nature, preferably with a good working knowledge of traffic engineering principles and procedures.
Applications in writing, stating age, experience, qualifications and telephone number, or on forms provided in the Personnel Department, will be received by the Personnel Director, City Hall, not later than Noon, Thursday, June 6, 1968.

AUTOMOBILE SALESMAN
Required immediately to join a young thinking, aggressive, import car dealer undergoing an extensive expansion program. Ability to work with a minimum of supervision and a genuine interest in being of service to our customers is of prime importance. Excellent remuneration, profit sharing, numerous fringe benefits and a new car are available to the man who considers his customer most important, before and after the sale. If you're that man, I'd like to meet you. Brian Holley is my name.

REAL ESTATE SALESMEN
OPENING FOR LICENSED SALESMEN, TOP COMMISSION SPLIT WITH BONUS. MSA. TELEPHONE ANSWERING AND MORTGAGE ASSISTANCE. CALL KEN WRIGHT, REAL ESTATE SALES MANAGER, 385-8794, 24 hrs. CLARKE & WALLACE REALTY LTD.

OPPORTUNITY
We are looking for a young potential salesman, not high pressure but rather an earnest man who will welcome a permanent position. Above average salary with benefits and training will be given to the right man. Reply by letter giving complete information. All replies strictly confidential. Victoria Press, Box 661.

SOUTHERN VANCOUVER ISLAND Marina requires a young single man for general maintenance in permanent, not temporary, job. Age 20 to 25 preferred. Robust constitution and the capability with woodworking tools essential. Write with details of experience to Victoria Press, Box 674.

SIGN SALESMAN
To sell plastic and neon signs in Victoria. Generous commission with a guarantee. Plus all company benefits. Applicants must have previous sales experience and own his own car. For interview call H. J. Scullion at 385-2441, June 4th after 12 noon.

REQUIRE EXPERIENCED MAchine engraver, must be knowledgeable in selling and assembling trophies of all makes. Will also be called upon to do other tasks out of trophy season. Starting salary $2.02 per hour. Reply in writing to Victoria Press, Box 661.

ENGINEERING COMPANY REquires a salesman who is already calling on engineering outlets to handle our product which is of a repetitive nature, on a commission basis only. When replying, please list products currently handled. Victoria Press Box 641.

EXPERIENCED DIRECT SALESMEN
$200-$300 weekly comm. on guaranteed appointments. New idea in entertainment field. For interview call Mr. Grand, 479-1618.

SALESMAN WANTED, MOSTLY door to door, commission basis, for interview call at 910 Dunford Ave. in Langford on Monday, June 3rd from 6 p.m. to 9 p.m.

LIVE-IN MALE COMPANION, HELP for well-travelled gentleman. Small country home. Lovely area. Good salary. Own car helpful. Apply Mrs. Wende, Canada Manpower Centre.

25 MALE OR FEMALE HELP WANTED

BERRY PICKERS WANTED. SEVeral hundred pickers are needed before June 6 when it is expected that season will be in full swing. Get your name listed now by phoning 385-6711 or by visiting the Farm Labour Section—Canada Manpower Centre—which is located in the Humboldt St. entrance of the Belmont Building.

WANTED — MARRIED COUPLE, no children, as caretakers 16-suite apartment building. Suitable active pensioner. Statutory salary. Small 1-bedroom suite available. Required July 1. Applications in writing to Victoria Press, Box 672.

SALES PEOPLE: EXPERIENCED male and female, full and part-time sales staff required. Must be alert, ambitious and conscientious. Excellent remuneration upon qualification. Ph. Sales Manager at 388-5831 or 388-5221.

WE CAN OFFER THE REAL estate salesperson an opportunity for greater income, if he meets our standard of responsibility and success. Byron Price & Associates Ltd. 385-2458.

PART - TIME, EXPERIENCED cook. Short orders, dinners, 2 or more days weekly. No objection to other employment. 658-5227.

RETIRED COUPLE FOR CARE-taking a 7-suite apartment. Suite provided, some remuneration. Victoria Press, Box 679.

26 FEMALE HELP WANTED

BABYSITTER FOR 3 DAYS A week. Summit-Quadra area. 388-7058.

STENOGRAPHER WITH LEGAL experience for permanent position in law firm. 385-8781.

EXPERIENCED PART-TIME waitresses required for 1st Class dining room. 388-4741.

PART-TIME HOUSEKEEPER FOR retired couple 477-5071 after 5 p.m.

CANADA MANPOWER CENTRE
FOR THE LARGEST LIST OF JOBS—TRY C.M.C.

CASHIER with experience in hardware. Gr. 12 pref. able in deal with public. 5-day week incl. Saturdays. $240 mo. Ask for Mr. Carstens.
COLLECTION CLERK (Retail) to telephone overdue accounts and other credit work. $60 per week and up. Ask for Mr. Carstens.
COLLECTION CLERK (Agency) both telephone and personal contacts. Must be able to type reports. $200 mo. plus commission. Ask for Mr. Carstens.
ALTERATION SEAMSTRESS to alter ladies' ready-to-wear. Do some fitting. To be on call for 8 to 32 hours per week. $1.40 hr. Ask for Mrs. Webb.
SECRETARY for investment office. She must be mature, experienced in handling money and shorthand at 80-100 WPM. Must be bondable. $250-$300 month. Ask for Mr. Woodsworth.
CLERK-TYPIST. Must be good typist and fond of detail work. Have good personality for reception duties. $225 mo. Ask for Mr. Woodsworth.

CANADA MANPOWER CENTRE
1415 Vancouver St. 385-6711

EMPRESS HOTEL
Secretary Receptionist Required immediately.
Shorthand, conventions and sales office.
Apply in person to Executive Assistant Manager.

AVON CALLING
SHORT OF CASH?
WORK mornings or afternoons in your neighborhood serving Avon customers. Housewives preferred. No experience necessary. Write J. Guenther, 210 Meade Ave., Victoria, or call 384-7345.

GRANNY TO LIVE IN WITH widow and 3 children. Free room and board in exchange for occasional baby sitting when mother is working. Must be very fond of children. Ideal for pensioner with part-time domestic work. Must be a non-drinker. Victoria Press, Box 660.

TWO GENERAL DUTY NURSES, to commence duties soon as possible. Excellent working conditions. Salary in accordance with Provincial Bargaining rates. Room and board available. Apply in writing to: Administrator, Box 499, Chemainus, B.C., or phone 246-3212.

AGGRESSIVE COLLECTION clerk needed. Must be able to type and knock on customer's door if necessary. Collection experience by phone a "must." Salary to be negotiated. Resume to Victoria Press, Box 680.

WOMEN EARN EXTRA MONEY in your spare time taking orders for a new household product that every woman needs and buys. Send for free information to Home Research Associates, 147 Spadina Ave., Toronto 2B, Ontario.

HOUSEKEEPER WANTED NOW Pleasant home with children. Oak Bay. Live-in. Starting $125 per month. Mother with child welcome. 388-6128 or Mrs. Wende, Canada Manpower.

EXPERIENCED HAIRDRESSER ful. time for modern salon. Wages plus commission. Must have own transportation. Ph. 478-1692 anytime.

WANTED — PERMANENT PART-time waitress. Knowledge of short order cooking desirable. Married woman preferred. Apply A.M. only. Ranson's Store.

WANTED: WOMAN TO GRADE and pack eggs. Modern plant. 5-day week. Permanent. Apply to Canada Manpower Centre, Mrs. Webb. 385-6711.

PART-TIME STENO. REQUIRED for insurance office. Mature woman preferred. Phone Mr. MacDonald 386-7505 for appointment.

WANTED — FIRST CLASS SHORT order cook. Apply in person to catering manager, Hotel Sidney, Sidney, B.C.

EXPERIENCED HAIRDRESSER to work part-time, possibilities for full time. 384-4443 Sundays or eves. 479-5049.

WATKINS DEALER FOR AREAS of Glen Lake, Shelbourne, Ruby, North Saanich. Car need

36 BUSINESS SERVICES AND DIRECTORY

Carpet Cleaning

CANADIAN CARPET CLINIC. Professional Rug and Upholstery Cleaners 385-6113

Carpets and Linoleum

NEED ADVICE ON CARPETING? Shop the easy way and give the BAY'S IN-THE-HOME SERVICE a call and arrange for a fully trained advisor to bring you samples of carpets and linoleum. 385-1311, local 244.

THE BAY

STANDARD FURNITURE OFFERS the TOTAL PICTURE in FLOOR COVERINGS. Choose from the WIDEST SELECTION of Broadloom, carpets, Vinyl and Tile. Expert layers, free estimates. Call Gary Cooper at 382-5121 to show samples in your home.

HOURIGANS CARPETS AND Linos Ltd. Carpets, vinyls, linoleums, ceramic-plastic tiles, supplied and professionally installed. Free estimates. 715 Pandora. Ph 386-2401.

BROADLOOMS, WOOL, NYLON, Willons. Save 20—30 per cent. Installation included in yardage price. Phone Lin Bell, 384-1057. Continental Home Supply, 851 Johnson.

Cement

ANYTHING IN CONCRETE SWIMming pools, pre-cast septic tanks etc. Rock blasting. W. & N. Trace 479-3671 or 478-1261

ELWOOD E. THOMPSON guarantees water proofing with Vandex to elevator pits and wet basement. Ph. 656-3881.

A. R. De GENDT — CEMENT contracting. Placing and finishing. Carpentry. Free estimates. 385-5584

THE VICTORIA CEMENT MAN Ltd., Jeanpierre. 479-4987. If no reply phone 386-7022.

CEMENT, TILE DRAINS, SEWERS and repairs. Welch, 382-8662.

384-8306 FRANK POLITANO 383-3496 Cement, Sewers, Drains.

BIRKETT CEMENT AND DRAIN work. 479-2885

WE DO FOR LESS — CEMENT and concrete work. 384-9565.

Cleanup Service

A BETTER CLEAN-UP DEAL. Rubbish hauled, basements, attics, yards cleaned. Junk cars hauled, compost heaps dug out, etc. Will take good saleable items in payment. Free estimates anytime. Jim Reid, 388-6541 days and 388-4743 evenings.

ALL TYPES OF CLEAN-UP WORK done from inside basements to outside yards, plus a complete line of demolition work. No job too small. For free estimate phone O.K. Trucking Co. Ltd., 386-3414.

RUBBISH HAULED, BASEMENTS cleaned. Have commercial vacuum cleaner. Fences built. Drains laid. 384-6718 anytime. Free estimates. J. C. Van Ness. 382-9380.

PRONTO CLEANUP SERVICE Basements, yards, any rubbish hauled, compost removal, free estimates. 477-1690, 477-1404.

CLEAN-UP SERVICE. FREE ESTImates. Also painting and odd jobs. Ph. 743-9718, Cobble Hill.

ANY TYPE OF RUBBISH HAULED, basement, yards, compost heaps. Reasonable rates. 479-4656.

HAUL ANYTHING, GUTTERS cleaned and painted. Basement, yards and odd jobs. 385-8167.

SQUARE DEAL CLEAN-UP 383-1221 1126 Hillside

ALL TYPES OF CLEAN-UP WORK, big or small. Call Bob. 642-3221.

Contractors

SAANICH LUMBER YARDS

FENCING
GARAGES
CABINS
CARPORTS

Repairs, Labor, Materials Terms

3041 Douglas Street 385-2486 Night Tel. 383-0718

FARMER CONSTRUCTION LTD. Repair Dept.

Alterations, concrete, carpentry and sewer work. Phone 388-5121.

W. CAMPBELL LTD. General Contractors Building Consultants

Commercial and Residential, alterations, repairs, cabinet work, concrete, sewer, drain work. 479-3904.

TREND CONSTRUCTION

For the lowest prices on your repairs, renovations, cabinets, carports, additions, etc. Free estimates. 382-3821 or 478-1298 eves.

ROCK DRILLING, BLASTING AND breaking, small jobs a speciality. Completely portable equipment. Licenced and insured. 478-3632, 478-4722.

INSULATED STUCCO, ROOFING additions and carports, complete service. Maple Leaf Suppliers and Contractors Ltd., 384-2723, 384-0157.

KASAPI CONSTRUCTION — N.H.A and conventional homes, also commercial builders. 386-6191.

PACIFIC CONTRACTORS complete home repairs and clean up. Ph. 478-6602 or 382-7027.

G. H. WHEATON LTD. Repairs, Alterations. 382-2150

Delivery and Transfer

WATERMAN TRANSFER CO. General delivery and light trucking Furniture, appliances. 386-9313.

LIGHT MOVING FOR HOME OR business needs. 385-0187.

WANT SOMETHING MOVED? Dick McKinney (price fair), 385-8980.

Draperies

CAN'T BRING YOUR HOUSE WITH YOU TO SHOP? There's no need, just ring the BAY and a fully trained advisor will make arrangements to call with samples. See the effect of the material under your own lighting and with your other furnishings. Great way to shop for Drapery, Upholstery or slip covers. 385-1311, Local 244.

THE BAY

SIMPSON DRAPERY & AWNING LTD. Custom-made drapery. Free estimates in your home. 2016 Douglas Street 382-6323

FASHION DRAPERIES, BEDspreads, rods, slipcovers, upholstery. Free estimates. 479-7060.

DRAPERIES MADE, RE-LINED Bedspreads, elderdowns. 383-6980.

Dressmaking

FASHION CRAFT SHOP, 28 W. Burnside, 385-1542. Dressmaking, tailoring, alterations, fur remodeling.

DRESSMAKING, LADIES' AND men's alterations and invisible mending. 383-3972.

DRESSMAKING AND ALTERAtions. 479-4391.

Driving Schools

PACIFIC DRIVING SCHOOL Free Pickup. 386-6123

Drycleaning

INVITED OUT AND NOTHING TO WEAR! TRY MARTINIZING 1-HOUR SERVICE—NO EXTRA

ONE HOUR MARTINIZING

Colwood Plaza—478-3014
Esquimalt Plaza—386-8641
Saanich Road—388-9821

Electrical Contractors

HARKNETT'S

COMPLETE WIRING SERVICE
HYDRO FINANCING
FREE ESTIMATES
MAJOR APPLIANCE SALES
SERVICE AND HOOKUP

HARKNETT FUEL LTD. 384-9381 — Evenings 479-2640 2333 Government St.

RESIDENTIAL REWIRING Electric heating, apoliances installed. Hydro financing. BUCKLE ELECTRIC 479-3941 385-8082

OLDER HOMES REWIRED. NO down payment. We finance through B.C. Hydro Plan. EDDY'S ELECTRIC, 385-7666.

McCOY-ELECTRIC Rewire expert. Hydro financed. New and older homes. 479-5931

36 BUSINESS SERVICES AND DIRECTORY

Gardening

GARDENING, PLANTING, hedges, etc. C. G. Mortensen, 382-0201.

COMPLETE GARDEN SERVICE and maintenance. 478-1888.

Hairdressers

SPECIAL REDUCED PRICES ON perms. New Ray Beauty Salon, 920 Pandora. 384-3644.

PROFESSIONAL HAIRDRESSING service for shut-ins. 384-6002.

Jewellers

BIRKS

Jewellery and silverware skilfully repaired or made over by Birks' craftsmen. Silverware repaired and replated. All watch repairing guaranteed for one year. Pearls and beads restrung. Diamonds and precious stone jewellery sold on consignment. Estimates gladly given without obligation. 706 YATES STREET 384-4241

Landscaping

PROFESSIONAL LANDSCAPING and gardening. 25 years experience. Free estimates. Job guaranteed. 388-4818.

ISLAND LANDSCAPING Lawns, rockeries. Expert gardeners. Free estimates. 384-2938 p.m. or 384-0895 5 to 10 p.m.

WEST COAST GARDEN SERIVCE, expert in landscaping, lawns and garden planning. Please phone 385-1636 after 6 p.m.

BARKER LANDSCAPING Rock work, Patios, etc. Lawn specialists. Terms. 382-8328.

ROCKWORK AND LAWNS EMIL 382-3714

LANDSCAPING AND TREE work etc. 384-8283

WAMS LANDSCAPING Free estimates. Phone 652-2561.

Masonry

FIREPLACES, CHIMNEYS, REpair work. 478-1557.

Painters and Decorators

ISLAND DECORATORS
Painters Paperhangers
Spray Painters
Plaster Repairs
Convenient Time Payments
383-9059 Eves. 382-1479

CLARK & PATTISON PAINTING CONTRACTORS LTD. Brush or spray. Paperhangers. Texture and vinyl work. Will do all or part of any job. Paint store. BAPCO, GENERAL and BENJAMIN MOORE Paints and rentals of all painters' equipment. Terms if desired. Phone 384-0443. 760 Princess Avenue.

ACTIVE PAINTING AND GLASS Painting, interior, exterior, part or all of house. Best time of year for stucco homes. Glass repairs, window alterations, fence building. All work reasonable. All work guaranteed. Free estimate. Phone 386-6594.

TED HILL-TOUT, DECORATOR Complete painting and decorating service — interior and exterior. Free Estimates — Terms Available 1920 Oak Bay Avenue 384-6532.

E. PETERSON

Paperhanging, interior and exterior painting, our specialty. First-class workmanship. 30 years experience. For free estimates call 384-6812.

PAINTING, STUCCO AND plastering, minor renovations, landscaping, and odd jobs. Reasonable rates. Financing can be arranged. Phone Ron, 385-4353.

WEBB & SON 384-6827. Paperhanging, painting. Quick, clean, reliable. First - class workmanship. 30 years experience. Victoria. Terms if desired.

TOMMY HARKER OR AL 383-8733 — 479-3236 Painting, paperhanging, Carpentry, Tiles, repairs. Discount Rates. Call now.

MONARCH PAINTING Quality interior and exterior painting and papering. District for over 38 years. Expert workmanship. G. Trebull and Son, ph. 479-6653.

MASTER PAINTER, 35 YEARS experience, interior, exterior, rooms $10 and up. Spray or brush. Patch plastering. 382-5219.

CARL ANDRIESSEN EXPERIENCED PROFESSIONAL PAINTER AND PAPERHANGER Low prices 1909 Duchess. 386-9622

STAN HAYWARD Complete painting and decorating. Brush or spray. Free estimates. Phone day or night. 385-6813.

EXTERIOR, INTERIOR, WITH special low rates. Call Douglas. 385-5761. Free estimates.

REASONABLE, RELIABLE, EXperienced. A good job. Free estimates. Hutchinson, 382-4758.

JACK CULLINGFORD PAINTING AND PAPER HANGING 383-9126 Eves. 385-0880

PAINTING AND DECORATING — Reasonable rates. Satisfaction guaranteed. Terms. 382-7885 479-2473

SCANDINAVIAN PAINTER AND decorator. 382-0713.

Plasterers

PLASTER, STUCCO AND PATCHing. Free estimates. Work guaranteed. 477-1681, 384-9929.

H AND H PLASTERING, LATHing, stucco, patching, new and old. 478-1451. Credit can be arranged.

STUCCOING, PLASTERING, alterations. Reasonable. 479-4779.

Plumbing and Heating

PITT & HOLT LTD. J. WELHAM, Prop. Sheet Metal Work, Plumbing, Heating Installations, Oil Burners. 602 Esquimalt Road. 383-7413

FREE ESTIMATES. QUALIFIED workmanship guaranteed for all your plumbing and heating repairs and renovations. JIM BRONSON. phone 386-2053.

BURDETT PLUMBING AND Heating. Complete service. New repairs and alterations. 24 hour service. 388-4176.

HEATING PROBLEMS? Have your heating analysed properly. 24-hour service. 383-9911.

S. H. BROWN, 382-2747 Repairs, remodelling, new work.

Roofing, Insulation and Siding

PARKER JOHNSTON LTD. 1314 Broad Street. 382-8181 ROOFING, INSULATION at its very BEST. Over 50 years combined experience to stand the TEST

SKYLINE ROOFING AND SIDING Free estimates. 24-hour service. C. LEONARD 382-8807

Septic Tanks

AL PISTELL — SEPTIC TANK cleaners. 383-7345.

Tailors

COMPLETE MEN'S ALTERAtions and remodelling to update men's apparel. Pants tapered, coats shortened, etc. Good selection top-quality imported materials. Harold's Custom Tailors, 702 Johnson St., just up from Douglas. 384-4231.

BRITISH CUSTOM TAILORS We alter, remodel and restyle. 1311 Blanshard 383-2632

Tree Service

COASTLINE TREE SERVICE Topping, limbs removed, trees fell. Land and residential lots cleared. Free estimates. Licenced and insured. Phone 388-9720.

SCIENTIFIC PRUNING, SPRAYing, removal, large shade and fruit trees. Power stump chipper. Insured, Chas A. Cowle, Tree Surgeons Ltd., 382-1676; Eves. 383-1683

ANYTHING IN TREES, STUMPS, hedgework or dangerous trees. Call MT. VIEW TREE SERVICE 479-3873 Insured 382-2256

A-1 TREE TOPPING — DANGERous trees, limbs removed. Free estimates. Reasonable rates. Insured. R. Waring, 382-7744, 388-7747.

Wall Washing

HAYWARD'S WALL WASHING Service. 382-0783.

Window Cleaners

COMPLETE WINDOW CLEANING, residential or commercial. 642-3221.

REMEMBER CLASSIFIED has a direct phone 386-2121.

37 PROFESSIONAL SERVICES

HYPNOSIS SERVICES CENTRE (A.A.E.H.) 819 FORT ST. 385-5315

Blueprints

HOUSE PLANS, DRAFTSMAN available to draw up your dream home. 478-6646.

38 TRAVEL

3 WEEKS IN SCOTLAND WITH John Dunbar, only $442 return. Bains International Travel 384-4813.

39 PERSONALS

GENTLEMAN, MODERATE means, modest manner, lively interests, seeks gentle lady fond of outdoors, gardening, literature, music, children, home, who is quiet, considerate, affectionate, preferably one between 33 and 43, who does not smoke, who can and likes to play piano, desiring companionship. Object matrimony. Victoria Press, Box 667.

WIDOW, LATE 40S, ENGLISH background, interested in music, books, live theatre, good homemaker, wishes to meet gentleman same age group or early 50s with similar interests. All letters of sincerity answered — object matrimony if suited. Victoria Press, Box 653.

ATTRACTIVE WORKING LADY, wishes to meet congenial gentleman, early forties, for companionship, shows, drives and dancing. Must be sincere. Apply Victoria Press, Box 681.

WORKING MAN IN HIS FORTIES and alone would like the companionship of Protestant lady, separated, widowed or divorced. Matrimony if suited. Victoria Press, Box 652.

SEEKING HOUSEKEEPER ABOUT age 36, non smoker, fond of outdoors, gardening, who wants fine home and surroundings for children. Object matrimony. Victoria Press, Box 670.

ALCOHOLICS ANONYMOUS Contact 383-0415 or P.O. Box 1005 View St., Victoria, B.C.

IF YOU ARE INTERESTED IN camping, boating, sunbathing, please write Victoria Press, Box 638.

YOUR WOMAN POWER IS NEEDed. Tel. Voice of Women, 479-6081.

40 BUSINESS PERSONALS

BEAUTY CENTRE 401 Campbell Bldg. 383-5512 Offers complete beauty care. Hairdressing, Perms, Coloring, Make-up; facials; eyebrow and eyelash tints. Permanent hair removal. Manicure. Pedicure. Reasonable prices.

UNINHIBITED MAGAZINE OF breezy, interesting advertisements of UNATTACHED PERSONS. Copy 50c. Adv. 10c word. Box 206, Vernon, B.C.

PRIVATE SITTINGS BY TRANCE medium. Ph. 479-2482.

42 EDUCATION

TUTORING

Bring your school problems to us. We have helped others save a whole school year by: Offering the best in tutoring from Grade 1 to University levels; giving individual instruction; extending friendly and understanding attention to students' particular needs. May we help you? UNIVERSAL TUTORING COLLEGE 2020 Douglas Phone 385-8603 any time.

LEARN SELF-HYPNOSIS Improve your concentration and memory. Make studying more pleasant. Be relaxed and confident during exams. For information phone 385-5315, Victoria Hypnosis Centre Ltd., (A.A.E.H.), 819 Fort St.

TUTORING, PROFESSIONAL help by experienced teacher. French, Math, new and old method. 382-7866.

REGISTRATION FOR PREprimary class, ages 4 to 5 plus, guarantee results. 386-6653.

43 DANCING

REGISTER NOW FOR THE SUMmer baton twirling classes with the Victoria Precisionettes. Director Mrs. Janie Latimer (registered) B.C. BTA Twirling Instructor. Examined by NBTA—CDTA examiner. 388-6127. New members needed urgently.

60 FUEL

Coal

COAL THAT LASTS—CLEAN, TOP grades. Richard Hall and Sons, since 1882. 746 Fort St. 384-1431.

Oil

HOME

Furnace and stove oils. Oil fired water heaters installed and leased. ROSE FUEL CO. LTD. 739 Pandora Ave. 388-6646

STOVE AND FURNACE OIL, metered delivery. Ideal Fuel Co Ltd. 382-4622, 382-2832.

Wood and Sawdust

SPECIAL DRY INSIDE FIR

Hand loaded, very clean, 12-inch lengths for furnace, fireplace, kitchen range.

FIR PLANER ENDS

Kiln dry, 2x4, 2x8, 2x10. Stove lengths. Immediate delivery. SOOKE FUEL CO. 382-2211 383-8925

SPECIAL OFFER

Dryland Fir Millwood Never been in water

2½ cords $11.95
5 cords $22.95

Best Fuel Co. 384-5524

-SHAVINGS — SHAVINGS 3 units, $7.95 Quantity of hog fuel available. Dry Planer Ends 1½ cords, $10.50 Ideal Fuel Co. Ltd. 382-2832

DHILLON FUEL — 383-3811

Cordwood, 2½ cords	$20
Dryland mill wood, 2½ cords	$16
Kiln dry planer ends, 2½ cords	$16
Dry cedar, 2½ cords	$12

Blower fir sawdust for furnace.

FIRE WOOD FREE. COME AND get it. 652-1911.

ALDER, ANY LENGTH. ROLLY'S. 478-3549.

61 BUILDING SUPPLIES

CUBBON LUMBER AND BUILDING SUPPLIES

1720 Cook 384-8181 515 Alpha

1¼" WHITE ALUMINUM DOORS. Reg. $49.95. Sale $36.47

28" ALUMINUM EXTENSION LADDER. Reg. $42.00. Sale $33.63

WHITE EXTERIOR PAINT. Reg. $15.00. 2 gals. Sale $8.57

FIBREGLASS PANELS 26"x8' Sale $5.19

7¼" CIRCULAR SAW WITH BLADE. Reg. $45.00. Sale $29.97

CUBBON LUMBER AND BUILDING SUPPLIES

Open 6 Days a week to 5:30 p.m.

Chance of a Lifetime!
GREENHOUSE
⅓ OFF
Limited quantity

GET ONE WHILE THEY LAST!

Corrugated plastic panels—26"x8' yellow, green, and clear 1.59
Concrete block incinerator 11.97

LANGFORD BUILDING SUPPLY

open seven days a week 478-1724

LUMBER-PLYWOOD

BEFORE YOU BUY CHECK OUR PRICES

Everything for the home builder
Doors — Hardware — Mouldings
Insulation — Roofing
Prefab Cottages

Free estimating service available at no cost or obligation. FOR QUALITY, SERVICE and guaranteed satisfaction, phone, write or bring your building requirements to HOME BUILDING SUPPLIES 220 Esquimalt Road 382-2211

Immediate delivery service to all Vancouver Island and Gulf Islands.

MAIN ITEMS ON RADIO STATIONS

AM Stations—Victoria: CJVI, 900; CFAX, 1070; CKDA, 1220; Vancouver: CJOR, 600; CBU, 690; CKNW, 980; CKWX, 1130; CHQM, 1320; CFUN, 1410. Seattle: KIRO, 710; KOMO, 1000; KING, 1090; Bellingham: KARI, 550.

FM Stations — Victoria: CFMS, 98.5. Vancouver: CKLG, 99.3; CFQM, 103.5; CBC, 105.7. Seattle: KLXI, 95.7; KLSN, 96.5; KING, 98.1; KIRO, 100.7; KETO, 101.5. Tacoma: KTNT, 97.3; KLAY, 106.1. Edmonds: KGFM, 1053. Bellingham: KERI, 104.3.

Most stations broadcast news bulletins on the hour and on the half-hour at early morning and evening peak periods.

Major newscasts: CBU, 9 a.m.; BBC news, 7 p.m.; national news: CFAX, CKDA and CJVI, 8 a.m., 12:30 p.m., 6 p.m., 10 p.m.; KIRO, 6 p.m.; KOMO, 6 p.m., 10 p.m.

TONIGHT'S FM FEATURES

8:05: CFMS: Gala Performance; Samson Overture (Handel); Attila (Verdi) from Act 1, Montserrat Caballe; Four Mazurkas (Szymanowski), Artur Rubinstein; Capriccio Italian (Tchaikowsky); Prokofieff Violin Concerto, Erik Friedman and the Boston Symphony; Aria from La Traviata, Jan Peerce; Rachmaninoff Concerto No. 1, Leonard Pennario, soloist, conducted by Andre Previn; Swedish Rhapsody (H. Alven).

10:05: CFMS: All That Jazz: A collection of new and old jazz releases, hosted by Gordie Tupper.

TONIGHT'S RADIO HIGHLIGHTS

7:03: CBU: Metronome.
9:03: CBU: Introducing. "The House on Chestnut Street," by James W. Nicol.
9:30: CBU: Let the Peoples Sing. International Competition 1968—Round 1: Mixed Voice.
10:03: CBU: Hermit's Choice. Host: Henry Comor.

SUNDAY FM FEATURES

5:45: CMS: Dutch Light Music: Jerry Cowan's pop program from Radio Nederland.
6:10: CFMS: Passport to Dining: Your restaurant guide with soothing strings and muted brass as an accompaniment to the dinner hour.
7:00: CFMS: Melodies of the Masters: Romanze (Tchaikowsky), Jesu Joy of Man's Desiring (Bach), Gavotte from Mignon (Thomas), Lied Chne Worte (Mendelssohn), Intermezzo in B Flat Minor (Brahms).
7:30: CFMS: Stereopera: "Turandot" (Puccini) with Inge Borkh, Renata Tebaldi, Mario Del Monaco, chorus and orchestra of the Accademia Di Santa Cecilia of Rome conducted by Alberto Erede.
9:30: CFMS: From Symphony Hall: Beethoven Concerto No. 3, Artur Rubinstein and Boston Symphony; more of Rubinstein with Valses nobles et sentimentales (Ravel) and Intermezzo No. 2 (Poulenc).
10:30: CFMS: Sunday Nocturne: Robert Shaw Chorale and Richard Verreau, the spoken word by the Reverend H. W. Kerley of Fairfield Church.

SUNDAY RADIO HIGHLIGHTS

11:03: CBU: CBC Vancouver Chamber Orchestra. Conductor, John Avison.
12:30: CBU: Continental Rhapsody, with Ivan Romanoff's chorus and orchestra.
1:03: CBU: Songs of Faith. Vocal soloist, Linda Yerex.
2:03: CBU: CBC Showcase. "Mod Look at Schmaltz."
8:03: CBU: CBC Stage. "The Coronation of Poppea."
9:03: CBU: CBC Montreal Orchestra. Conductor, Sylvio Lacharite.
10:30: CBU: Music in G.

61 BUILDING SUPPLIES

STEWART & HUDSON BUILDING SUPPLY CENTRE

LUMBER SPECIALS

	6 ft.	8 ft.
1x2—12 piece bundle	$1.20	$1.84
1x3—6 piece bundle	.90	1.20
1x4—6 piece bundle	1.14	1.76
1x6 Each	.27	.42
1x8 Each	.36	.56
1x10 Each	.43	.70
1x12 Each	.54	.84
2x3 Each	.27	
2x4 Each	.38	
2x6 Each	.57	
2x8 Each	.76	
2x10 Each	.95	
2x12 Each	1.14	
2x4 Econo—25 piece		7.25

HARDBOARD SPECIALS

4x8—¼ No. 2	$1.39
4x8—¼ Tempered No. 2	1.79
4x3—¼ No. 2	.79
4x8—¼ No. 2	1.89
4x4—Squaretex No. 2	1.19
4x4—Squaretex Primed No. 2	1.49

6' PICNIC TABLE

All 2" cedar with built in benches to assemble $17.95

ARBORITE SALE

8 most popular patterns.
4x8—Sale $16.88

EXTERIOR PLYWOODS

4x8—¼ Sylvacord No. 2	$3.99
4x8—5/16 Straited Weldtex No. 2	4.75
4x8—⅜ Trendwall No. 2	3.99
4x8x⅜ Mark 7 No. 2	6.50
4x8—½ Trendwall No. 2	5.99
4x8—½ Palisade No. 2	5.99
4x8—½ Palisade No. 2	6.99

ASPENITE EXTERIOR

Use indoors or outdoors.
4x8—¼ Special $2.99

TAHITIAN PLYWOODS

Large selection No. 1 grade of tinted mahogany in light and dark tones
4x8—Special each $3.95

Open Daily 7:30 - 5:30
Saturday Included

400 Block East Gorge Road
Phone 386-3211

STEWART & HUDSON

S. J. PEDEN LTD.

PANELLING SALE!

4x8x4 mm. V-G Mah. Unfin.	$2.59
4x8x4 mm. V-G Mah. Prefin.	$2.99
4x8x4 mm. V-G Mah. Tinted in walnut, golden and beige tones	$3.89

CORRUGATED PLASTIC PATIO PANELS

Green, yellow, white, clear

6 ft.	$1.75
12 ft.	$2.89

FIR PLY SPECIALS

4x8x⅜ sanded	$3.99
4x8x¼ sanded	$3.35
4x8x⅜ unsanded	$5.45
4x8x5/16 unsanded	$2.65

2½" FIBREGLASS INSULATION

100 sq. ft. roll $5.99
4x8x⅜ Gyproc wallboard $2.49
4x8x¼ Hardboard $1.40
4x8x⅛ Hardboard $1.90

CEILING TILE, WHITE

12x12 and 16x16, 64 sq. ft. carton $8.49

8 to 5 Mon through Friday
8:30 to 5 Saturday

S. J. PEDEN LTD.
2855 Quesnel St.
386-3464

BEHIND THE NEW EMPRESS MOTORS PREMISES

BUILDING A New House-Patio-Garage, —Phone— 478-1701—Res. 478-2737 FOR Free Estimates Ready Mix Concrete from COLUMBIA READY MIX LTD. 2949 Phipps Road

Open Mon. thru Sat. (6 days)

8x8x16 BUILDING BLOCKS, 84c. 8x16 stepping stones, 19c. 4" drain tile, 14c. Bay Concrete Block Co. 382-9436.

SAND AND GRAVEL AND USED red brick. O.K. Trucking Co. Ltd., 386-3414.

61 BUILDING SUPPLIES

HANDYMAN - GARDENER

Garden Lime $1.25; Stakes 60c; Stepping Stones 35c up; Concrete and Topping Mixes $1.49; Pool Leaks see us for Albitol repair method. For fast setting jobs use our Permanent Cement.

ISLAND BUILDING SUPPLY COMPANY LTD.

575 Gorge Road East 382-5178

RENOVATIONS — KITCHEN CABINETS — REC. ROOMS, garages—carports. Quality workmanship. Low cost financing available.

Bastion Developments Ltd. Builders of "The Better" Homes or 477-1277

62 FURNITURE

HOME FURNITURE TRADE-INS

Complete 4 ft. beds, excellent condition, each $29.95
Vanity in walnut finish $29.95
Love seat $59.50
Gossip benches with vinyl seats $23.50
Vanity with twin beds, complete with springs and mattress $125.00
Sofa in good condition, mohair $69.50
Buffets in walnut, each $30.00
Drop-back sofa, good condition $79.50
Occasional chairs $22.50
Living room suite chairs $25.00

HOME FURNITURE 825 Fort Street 382-5138

REPOSSESSED 3-ROOM GROUP

Complete living, kitchen and bedroom with accessories. Also stereo. Special price if sold as unit. Cash or terms. Phone Mr. Bell, 384-1057 Eves. 386-2458 Days.

CONTINENTAL HOME SUPPLY 851 Johnson

LUNDS AUCTIONS

Tuesday and Saturday

ALL HOUSEHOLD FURNISHINGS TOOLS, CARS, BOATS, ETC.

PHONE FOR FREE APPRAISAL 926 FORT ST 386-3309

PRIVATE SALE

Top quality furniture in excellent condition. 2-pce Sklar chesterfield suite, $375; walnut bedroom suite, $325; tables, lamps, dinette, best offer. Ph. 388-9788 evenings.

—$20 REWARD—

For information leading to the sale of a chesterfield or bedroom suite. ISLAND FURNITURE MART Third St. (across from the firehall) Sidney, B.C. 656-3724

CLEANING

Two-piece chesterfield cleaned, demothed, in your own home from $19. We also clean carpets. For free estimates, call Ambassador Home Service. 382-5532.

PERSONALIZED RE-UPHOLSTERing service in the home. Phone 382-5111 and ask for J. Worden or G. Hodgson. Standard Furniture Co. 737 Yates.

RED FOAM RUBBER CHESTERfield, matching chair, $30; 2 single beds with mattress, $7.50 each; dressing table, $7.50. Sunday, 1420 Elford.

TWO-PC. CHESTERFIELD; dining room suite with eight chairs, good condition; coffee table. 382-9782.

BROWN NYLON FRIEZE HIDE-A-bed with spring filled mattress and foam cushion, hostess chair, 2 end tables, 2 lamps. 477-4664.

5-PIECE DINETTE SUITE, 36 BY 48 by 60 oval table, 4 swivel chairs with floral pattern cover, $175. 385-5508.

COMPLETE FURNISHING OF 1 bedroom suite quite reasonable. Cash only. No Sunday calls. 388-9529.

CHESTERFIELDS RE-UPHOLstered. Reasonable. 478-1488, 478-6750.

MOVING, MUST SELL ALL HOUSEhold furniture. 388-7625.

¾ HIDE-A-BED, $22; CONTOUR chair, $12. 385-8055.

CHROME TABLE AND 4 CHAIRS, good condition, $22. 384-8467.

LARGE COFFEE TABLE, $15. 385-5015.

CONTINENTAL DOUBLE BED, box spring, mattress, $40. 383-0716.

SIMMONS HIDE-A-BED AND Beautyrest mattress, $50. 385-7797.

MODERN BLUE CHESTERFIELD and chair, $55. 382-1048.

62 FURNITURE

FURNITURE of all kinds bought for cash 388-6313

KILSHAW'S AUCTIONEERS Buy — Sell CASH Guaranteed Appraisals 1115 Fort 384-6441

MAYNARD'S AUCTIONEERS

FURNISHINGS PURCHASED OUTRIGHT OR SOLD ON CONSIGNMENT. FREE APPRAISALS. HIGHEST PRICES REALIZED AT MAYNARDS 388-5191

FURNITURE NEEDED REFINISHing? Le the Bay's experts give them that brand new look or harmonize differently finished pieces. Make an appointment for a free appraisal. Call the Bay 385-1311. Local 289. Another fine Bay service. We also refinish refrigerators.

TWIN BEDS, BOX SPRINGS AND mattresses, $50 or offers. 385-1817.

63 MUSICAL INSTRUMENTS

LOWREY ORGAN SPECIAL OFFER!

NEW Fully Transistorized Model, with

—Built-in LESLIE speaker system
—BILLINGS $100.00 organ course supplied
—Private lessons, no added cost
—Attractive walnut cabinet and bench

$898.00 COMPLETE

—Convenient credit terms
—Limited supply

WOODWARD'S Mayfair, 2nd Floor 386-3322

RENT A PIANO

Rent Applied if Purchased
Large Selection
New and Used
PIANOS — Grands, Spinets and ORGANS
FLETCHER BROS.
2020 Douglas 383-0248 anytime

HALL & FAIRFIELD MUSIC CENTRE

EVERYTHING IN MUSIC REPAIRS RENTALS ACCESSORIES SHEET MUSIC

728 Fort St. 385-8342

NEW CHALLEN 5-FT. GRAND piano. Beautiful classic styling, hand-rubbed mahogany finish, fine tone and responsive touch. This excellent quality instrument has been manufactured in London, England, since 1804. Attractively priced. Trades are accepted and convenient credit terms may be arranged. Woodwards, Mayfair, 2nd floor.

NO DOWN PAYMENT!

Thomas Malibu transistor organ, features Leslie speaker, color glo keys, chimes, reverberation, and percussion, with personalized lesson course for $1725 complete. Exclusive to Reginald Stone Organ Studio, off Pandora at 1517 Quadra. 383-0239. Free parking along side.

TALISMAN DOES IT AGAIN

With a deluxe drum set. Featuring: Chrome snare, 4 cymbals, dual tom-toms, 1 floor tom and throne.

REGULAR $350	NOW $249
Used Electric guitars from	$24

TALISMAN MUSIC CENTRE 939 Yates 384-9222

RAY BARRON MUSIC LTD.

INSTRUCTION
SALES
SERVICE
REPAIRS

1030 HILLSIDE 388-9438

GIBSON TENOR BANJO, $150; 120 bass ladies accordion, $150; electric guitar, $20. Kent guitar pickup, $10. Hohned melodica, $5. All articles very good condition. No scratches. Offers considered. 385-5013.

ELECTRONIC CHORD ORGAN with 40 bass and chord buttons, walnut finish by Estey. New condition. $495. Convenient credit terms. Woodwards, Mayfair, 2nd floor.

RENTALS, SALES AND REPAIRS for all band instruments. Nelson's Instrument Repair Service, 4129 Carey Rd. Phone 479-2827.

NEW AND USED ORGANS, pianos, musical instruments, and record players. Willis Music Studio, 1320 Broad street., Ph. 385-5242.

NEW GUITAR AMPLIFIER UNdistorted 100 watt, 3-year warranty. Special this week, $398.95. Country Travellers, 575 Johnson.

WE BUY USED PIANOS FOR cash. Phone EATON'S Music Centre. 382-7141.

75-WATT AMP. WITH 15-INCH speaker, 2 channels, vibrato. What offers? 383-2866.

FOR SALE, PORTABLE JAZZ combo organ, all transistors and amplifier. Six month old. Duncan 746-6671.

KENT ELECTRIC GUITAR AND amplifier, excellent condition. $55. 386-1288.

SACRIFICE 2 PICKUP ARCADE guitar in beautiful condition. 384-6728.

OLD STYLE PIANO, BEAUTIFUL finish, excellent condition. 385-5876.

HEINTZMAN BABY GRAND, EXcellent condition. 384-4569.

PRIVATE. LOWREY ORGAN, LIKE new. $795 or offers. 477-6525.

120 BASS TITANO ACCORDION. Excellent condition. $175. 382-9683.

LUDWIG DRUMS FOR SALE 478-4196 after 5

REBUILT PIANOS. EASY TERMS Scott Piano Service. 384-4623

6-PIECE DRUM SET FOR SALE. 477-2015.

SMALL WILLIS PIANO. FULL metal frame, $525 or near. 477-6748.

2 GOODMAN SPEAKERS, DUAL pickup bass. 382-6473.

DRUM SET, GOOD CONDITION. 479-6055.

KENT 4 PICKUP ELECTRIC guitar with new cord, $70. 656-3080.

MUST SELL PORTABLE ORGAN, perfect condition. 382-3778.

63A MUSIC TEACHERS

LEARN ACCORDION GUITAR DRUMS

CLASS AND PRIVATE Summer Classes Commencing Soon! BERNIE PORTER MUSIC STUDIO 1734 Douglas Street 382-9542

PRIVATE MUSIC LESSONS ON MOST ALL INSTRUMENTS HALL AND FAIRFIELD 728 FORT — 385-8342

PRIVATE GUITAR LESSONS. Beginners Rock and Blue technique. Reasonable rates. 385-0543.

GUITAR AND BASS LESSONS. Learn from a professional. Country Travellers. 388-6023.

64 TV, STEREO, RADIO SALES AND SERVICE

KENT'S TRADE-IN SPECIALS

Used radios	$ 6.95 up
Used TVs	$39.00 up
3-speed radio-record player combinations	$39.00 up

Lots to choose from "Hurry in" for best selection.

KENT'S LTD. 742 Fort St. 383-7104 Sales—Service—Rentals

ALL THE CHANNELS ALL THE TIME FOR JUST PENNIES A DAY

Victoria Cablevision Ltd. 3691 Shelbourne 477-1884

KENT'S PRESENTS SAVINGS OF $100 AND MORE ON Zenith Console color TV's and console stereos. While they last.

KENT'S LTD. 742 Fort St. 383-7104 SALES - SERVICE - RENTALS

TV RENTALS 19" and 21" Portables OPTION TO PURCHASE MAIS FURNITURE 1821 Cook St. 385-2435

RENT TV PORTABLES CONSOLETTES COLOUR CONSOLES

We allow rent to apply to purchase if desired. BUTLER BROS. 383-6911 1720 Douglas

TELEVISION — RADIO MAJOR APPLIANCES

Repairs made in your home or in the service building by competent technicians and backed by famous H&C guarantee. You can charge it or use your PBA. Dial 385-1311. THE BAY

TV SERVICE 20 YEARS EXPERIENCE All repairs done in your home Call for Appointment COLORAMA TV SERVICE 9 A.

80 BOATS AND MARINE

SWIFTSURE

SPECIALS

14-ft. Traveler "Comet"
SALE $695
— or —
UNIT COMPLETE
with 35 h.p. Mercury, controls, trailer
SALE $1553

15-FT. "LYNX" de luxe with 100 h.p. Mercury, Trailer.
Reg. $4373 ....SALE $3718

Aluminum Crestliner

12' Crestliner, reg. $295..$265
14' Crestliner, reg. $365..$330
16' Crestliner, reg. $595..$535

Yamaha 12'

Trimaran $495

Easy terms on our own finance plan

MULLINS MARINE SALES LTD.
925 Yates
382-1928

• • • •

USED BOATS

• • • •

22' CABIN EXPRESS powered with twin 40-h.p. Johnson Electromatic, 1964, fully equipped with bunks, head, ice refrigerator, compass, lights. No extras to buy, all in first-class condition .$3795

14' GLASSCRAFT, 1965 Johnson 40-h.p. electric, battery, remotes and trailer, Explorer, full tilt $1495

13' Moulded birch runabout $245
14' Glen-L de luxe runabout $395
10' Fibreglass dinghy $60

SALE PRICES, 1968 JOHNSONS

	Regular	Sale
3 H.P.	$209	$179.88
5 H.P.	$283	$241.88
6 H.P.	$341	$289.88
9½ H.P.	$442	$376.88
15 H.P.	$507	$432.88
20 H.P.	$554	$472.88

CLEARANCE NEW 1967 JOHNSONS WHILE THEY LAST

	Regular	Sale
15 H.P.	$488	$390
40 H.P. Manual	$716	$619
40 H.P. Electric long	$848	$729
40 H.P. Electromatic	$920	$795
80 H.P. Electric	$1228	$1059
80 H.P. Electromatic	$1396	$1199

SPECIAL PACKAGE DEALS ON BOATS, MOTORS AND TRAILERS

Easy terms, Trades Welcome.

• • • •

ANGUS MARINE
2220 Douglas St. 384-7431

M M M M M M M M M M M

SALE!!
DE LUXE ISLANDER FIBERGLASS BOATS

ISLANDER 14' 6" MODIFIED V RUNABOUT, complete with sleeper seats, side pockets, bow and stern lights, wrap-around windshield. Reg. $1095. SALE $979

ISLANDER 15' 6" MODIFIED V RUNABOUT, complete with de luxe sleeper seats, side pockets, bow and stern lights, wrap-around windshield. Reg. $1195. SALE $1079

ISLANDER 15' 6", as above, with 4-piece Nautelex top. Reg. $1395. SALE $1279

MERCURY MARINE
SALES & Service
(Division of Mayfair Marine Ltd.)
736 Cloverdale Ave. 385-8922

M M M M M M M M M M M

LEARN TO SAIL

JUNIOR COURSE—10-16 year age group—in flying Junior sloops. 10 sessions ½-day each. Emphasis on water safety.

ADULT BASIC — 9 sessions—friendly groups of 4 in Haida 26 sloop, evenings—weekends.

ADULT INTERMEDIATE — for the sailer with some experience—8 sessions—friendly groups of 4 in Haida 26 sloop.

Enrol now and be ready for summer fun.

OAK BAY YACHTS
386-8212
at Oak Bay Marina

WEEK END SPECIALS

Beautiful 15' 6" Sangster deep V sidewing runabout, de luxe model. Now Only $995.00

14' Sangster de luxe runabout with 35-h.p. Chrysler electric start motor, single lever controls, battery and box. Ready to go. Now only $1,299.00. New 55-h.p. Chrysler electric start outboards with two-year warranty. Now only $650.00

New, 9.5-h.p. Chrysler electric start with alternator. Long shaft. Now only $345.00

SS170 Grew deep V cruiser with 120-h.p. Mercruiser inboard-outboard. Full top, sleeper seats, built-in gas tank, blower, sump pump, horn and electric wiper. Reg. $5,430.00 Now Only $4,895.00

COAST POWER MACHINES
2520 Government St. 382-1421

ENGINES, PARTS, REPAIRS

BRIGGS STRATTON
TECUMSEH
WISCONSIN
KOHLER

4 to 60 HORSEPOWER

Seagull Outboards
Sales—parts—repairs

VICTORIA LAWNMOWER HOSPITAL
834 Johnson St. 386-8338

— REPAIRING YOUR BOAT? —
— SEE —
PELAGIC PACIFIC IND. LTD.
For your fibreglass needs.
We stock 8-ft. and 9-ft. dinghies.
4 Huron Street 386-1811

BOSUN'S WIDE WORLD OF SAILING FUN. Stop in and check the inside story of SAILING. At: BOSUN'S LOCKER, where the fun of SAILING begins. 580 Johnson St.

13 FT. DREAMBOAT, IN excellent condition. Trailer. 25 h.p. motor. Volkswagen hitch, waders, life jackets, $575 eves. 386-8538; 388-6112 days.

$30 A MONTH PAYMENTS TAKE over this 18 ft cabin boat, 25 h.p. outboard. All plywood. Good shape. Balance owing $480. At Gorge Boathouse or 479-5100.

EASTERN SEA SKIFF, A beauty. 16' convertible; 45 h.p. Fishing, skiing or day craft, complete, $1150. 388-4837.

28-FT., 6-INCH SPENCER FIBREglass masthead sloop, 7 years old, 8 h.p. inboard auxiliary, contact Peter White at 656-3915 or 477-1620.

26' INBOARD-OUTBOARD CABIN cruiser. Range, fridge, head. Sleeps 4. Must be seen to be appreciated. By appointment only. 384-2626 or 384-8531.

30' GRENFELL EXPRESS, 165 h.p. Graymarine, 2 to 1 reduction, like new condition. Ready to cruise. $9500. 388-4847.

16' KAYAK SEATS 2, COMPLETE with paddles and roof rack. $69.50. 382-1240 after 4 p.m.

BOAT MOVING
Boats up to 6,000 lbs. hauled on 30 ft. trailer. Ph. 383-6094.

4 GALVANIZED FUEL TANKS 45 and 50 gal. $35 each. L. Fowler, A dock at Van Isle Marina.

21' CABIN CRUISER, INBOARD, good condition. Reasonable. 384-2881 after 5 p.m.

12' RACING HULL SUITABLE FOR sid boat. $195. 383-8109.

80 BOATS AND MARINE

VAN ISLE MARINA

GO AFLOAT THIS YEAR

JOIN THE HAPPY GANG

25 ft. SLOOP, DIESEL AUXILIARY, sleep 4, headroom. Ratsey sails, oil stove. See by appointment only. $5,000

26 ft. THUNDERBIRD SLOOP, cello finished, registered. Fully outfitted for racing or cruising. Immaculate $5,500

28 ft. CRUISING SLOOP, diesel auxiliary, oil stove. An outstanding boat in its class $10,500

32 ft. CRUISING SLOOP, Graymarine auxiliary. A very sound older boat for extended cruising $6,750

41 ft. ATKINS SLOOP, 25 H.P. Gray, needs some work, that's why the low price $1,995

22 ft. O.B. CRUISER, fully fibreglassed, 75 Evinrude. Enclosed head, sink, all in top condition. Boat house $3,450

31 ft. DISPLACEMENT CRUISER, 135 H.P. Chrysler, sounder, sniffer. Bargain priced at $5,750

27 ft. EXPRESS CRUISER, 185 H.P. G.M., sleep 6, phone, sounder, sniffer. Hull fully fibreglassed $7,800.

37 ft. CRUISER, Chrysler Vee-drive. Roomy living for six. Double planked hull and exceptional seagoing ability. This is exceptional value at only $9,000.

We have many other fine boats for sale. Steve Dickinson and Geoff Simpson are here to help you find the best boat for your needs. Open all weekend for your convenience.

VAN ISLE MARINA LIMITED
Tsehum Harbour, Sidney 656-1138

See these Swiftsure specials at OAK BAY YACHTS this weekend.

25' OWENS CORVETTE 190, 4 berths, head radio, stove and ice box. A perfect family boat ready to go.

26' CHRIS CRAFT, head, stove, sink, twin 145 H.P., rebuilt '67. Fast and sporty. The ultimate sports fisherman.

30' MONK, sleep five, head, stove, sink, ice box. The maximum in comfort afloat. This week only $7100

19' Cello finished with Volvo 110 in top shape. Reduced to $3200

16' Ski boat with trailer, skis, sleeper seats. 50 H.P. Chrysler.

29' BALTIC cruiser. Cello finished over mahogany laminate. Volvo diesel, full sail inventory. Absolutely top shape.

30' Yawl, fibreglass over mahogany planking. Ideal cruising boat ready to sail.

This Week's Special

32' SPENCER. BUILT 1967, sleeps 6, head, stove, ice box, pressure water. Fast but very very comfortable $15,500

See these and many more at Oak Bay Yachts
Victoria's SHOWPLACE of Boats
386-8212

OAK BAY YACHTS
CHARTERS

Don't fight holiday traffic. Cruise our beautiful Gulf Islands in one of these fully-equipped and insured boats.

65' Diesel cruiser, accommodate 12.
34' Diesel cruiser, accommodate 6.
30' Twin Chriscraft, accommodate 6.
36' Twin screw Richardson, accommodate 6.
30' Bridgedeck cruiser, accommodate 6.
48' Diesel ketch, accommodate 6.
32' Grand Banks diesel cruiser, accommodate 6.
26' Haida sloop, accommodate 4.
24' Shark sloop, accommodate 4.
20' Cal, accommodate 4.

And by the hour, 14 flying junior sloops

Phone 386-8212 for information and reservations

SWIFTSURE WEEKEND SAILING CHARTERS Friday afternoon to Sunday evening. California 20's — $65.00 Shark 24's — $80.00. And larger, of course. All boats fully equipped and insured. Bosun's start you "Closer to the Cruising." Clarks Marina, Sidney. BOSUN'S BOAT SALES AND CHARTERS. Jeremy and Shirley Hewett. Phone 477-6334.

12 FT.. PLYWOOD BOAT AND trailer equipped with controls, steering and windshield. 18 h.p. Johnson outboard, like new. 383-9070.

12 FT. PLYWOOD BOAT, COMpletely fibreglased, windshield, steering and controls, 10 h.p. Evinrude and boat trailer. $400 or best offer. 385-8530.

25' CRUISER, SPEED 8 KNOTS compass and fishing gear, etc. $1,500. Can be financed or will trade for property. 642-3159.

CANVAS WATERPROOFING for TENTS and BOAT COVERS
VICTORIA TENT & AWNING LTD.
831 Fisgard St. 382-5215

— ORR MARINE —
4-cyl. Gray Marine, 25 h.p.
6 cyl. Gray Marine, 73 h.p.
Chrysler Marine, 125 h.p.
31 ERIE ST. 382-5813

1967 JOHNSON 6 H.P. WITH tank, 11 ft. 6 in. aluminum cartop boat. Like new. Both for $400. 384-4828.

18' FACTORY BUILT CABIN cruiser. Complete with 2 motors and trailer. Offers over $1,200. 383-4897.

14' FIBREGLASS PLYWOOD Glen-L with 1961 35 h.p. Johnson, electric start. Windshield, controls, $450. 385-8842.

SACRIFICE 18 FT. BOAT, 18 H.P. Johnson motor, new trailer. All controls. Convertible top. Offers. 386-6206.

FOR SALE 1961 42.5 H.P. MC-Culloch outboard, completely rebuilt. Consider smaller motor as part trade. 385-2779.

— DRY LAND MARINA —
Carry a complete stock of boats. 731 Goldstream Ave. 478-5122

8-FT. PUNT SABOT STYLE, 3-H.P. outboard motor, $105 or sell separate, 382-0640.

10-H.P. JOHNSON AND GAS tank. Immaculate condition. 382-0640.

PROPELLERS
REPITCHING REPAIRING
Harbor Machine Shop 383-6555

1964 EVINRUDE 60 H.P. SPORT Four, immaculate. All controls. Open to offers. 386-0971 after 6 p.m.

35-H.P. OUTBOARD JOHNSON, 1960 super quiet, with 5-gal. tank. Interior and exterior A-1. 382-0640.

BARGE, 17 x 17 FT. 6 IN., $400. Suitable for house boat, salvage or pleasure. 478-3095.

16' FIBREGLAS BOAT, 65 AND 6 h.p. motors and accessories. Bargain. 479-7223.

FINE MARINE COMPASS AND binnacle 10" high, 7½" diameter, $60. Marine sextant, $100. 384-2893.

16-FT. CLINKER BUILT CABIN boat with 35 h.p. Evinrude plus tilt boom trailer, $895. 478-2283.

CLINKER LIFE BOAT, 25 FT. X 8 ft. $300. 384-2893.

EX-NAVY 25-FT. CUTTER, 30 H.P. Redwing diesel, $1,800. 384-2893.

5-H.P. VIKING MOTOR, $100. PH. 652-2704.

14.1 FLEET SCOTT OUTBOARD, best reasonable offer. 385-6540.

WANTED: BABBIT ANCHOR, APproximately 100 pounds. 477-6503.

80 BOATS AND MARINE

CANOE COVE MARINA
Swartz Bay Sidney, B.C.
656-3915

22'4" OWENS EXPRESS, 185 h.p. Gives cruising speed of 20 knots, sleeps 2-3, completely equipped and in excellent condition $5,200

24' BRANDLMAYR CRUISER, 140 h.p., Interceptor, overhauled 1968, sleeps 4, hardtop and aft camper cover. Only $5,650

25' GRENFELL EXPRESS CRUISER, 135 h.p. Chrysler F.W.C., monel tanks. $6,950

25' OWENS EXPRESS, 185 h.p. Flagship, galley with icebox, sleeps 4 ....$4,500

25' GLEN-L EXPRESS CRUISER, V-8 power, cruise at 15, sleeps 4, dinghy, completely equipped and ready to go. Only $5,500

26' SEASKIFF EXPRESS CRUISER, Chrysler power, sleeps 4, full canvas cover. Only ....$5,500 or offer.

28' MONK HARDTOP EXPRESS, V-8 power FWC, cruise 15 m.p.h., large dinette and galley with oil stove $8,500

28' EASTERN SEASKIFF with fly bridge and dual controls, Crusader 280 h.p. F.W.C., radio and sounder $9,950

30' SEDAN CRUISER, 280 h.p. Crusader, radio, sounder, dinghy and 6 h.p. outboard. Only $9,400

27'12" HOUSEBOAT, 9x18 House, freshly painted $2,250

We have a large selection of boats, both gasoline and diesel power. Come and see us this weekend for your best boating value.

CANOE COVE MARINA
Bertarm - Shepherd - Trojan Commander - Crusader

OAK BAY YACHTS is pleased to announce a whole new line of boats. This enables us to provide a boat that will fit any man's budget, with boats ranging from $3,300 to $33,000 SEE US NOW about these fine boats.

—Shark 24—
—Rawson 26—
—Haida 26—
—Rawson 30—
—Sea Spirit 24—

OAK BAY YACHTS
Victoria's Showplace of Boats.
386-8212

V V V V V V V V V V

CALIFORNIA 20, 25, and 28. We like the lounging rm. in the large Cal Cockpits. See for yourself. There's a Cal boat in almost every West Coast Marina from Prince Rupert to San Diego (including the Hawaiian Islands). Available also for West Coast Cruises. And bare boat charters, of course. Why not try before you buy?

BOSUN'S LOCKER, BOSUN'S BOAT SALES, AND BOSUN'S CHARTERS, 580 Johnson Street. Phone 383-6461 or 477-6334.

V V V V V V V V V V

THINKING OF THUNDERBIRDING? Why not try one out. Bosun's also charter these well-designed 26 foot cruising/racing sloops. Available for both West Coast Cruises and Bare Boat charters. BOSUN'S LOCKER AND BOSUN'S CHARTERS, 580 Johnson Street. Phone 477-6334 or 383-6461.

COLUMBIA 22, the latest B.C. built boat added to the Bosun's fine fleet. Would you believe dinette and full galley with self-draining icebox? "26 foot interior" for maximum cruising comfort. Available for West Coast Cruises or bare boat charters. BOSUN'S LOCKER and BOSUN'S CHARTERS, 580 Johnson Street. Phone 383-6461 or 477-6334.

B & M MARINE
483 Burnside Rd. 383-7512
One 14' 3" K and C Thermoglas. Sleeper seats and side pockets. Trailer PLUS 1968, 33-h.p. Evinrude. Reg. $2,035. SALE $1,699.
"WE WON'T BE UNDERSOLD"
Open 9 to 9 Mon. thrpugh Friday.

NEW BRONZE DINGHY LIFTING davits mounted on swim grid. Rudder and propeller shafts made to order. "Simplex" trolling gurdies and blocks with hydraulic drives.
SMITH BROS. FOUNDRY & MACHINE WORKS LTD.
632 Pembroke St. 384-1625

SWIFTSURE SPECIAL "CALIente" Premium Sportsman's hardtop cruiser; 28 ft., Chrysler marine V-8, 230 h.p., reduction gear, exchanger. Sleeps 4. Teak deck. 2 years old. Moored at Swartz Bay. Phone 656-1596.

14-FT. PLYWOOD FIBREGLASS ski boat for sale. Curved windshield, wheel steering and deck lights. Good sea boat. 28 h.p. Johnson, 1964, in good order. Tilt boom trailer. $575. Kirk, RR 2, Ganges, or 537-5646.

31' CRUISER, SLEEPS 6. 245 H.P. Interceptor, fully equipped. Many extras, like new. Must be seen to be appreciated. All offers considered. Ph. Cobble Hill 743-2021.

14-FT. BOAT, WINDSHIELD, steering, remote controls, 20 h.p. Mercury motor and Tee-Nee trailer. 1041 Bay St. or phone 384-5173.

LIGHTWEIGHT FIBERGLASS dinghy. Like new. Regular $129. Selling for $70. Ph. 477-4206.

17' FIBREGLASS BRANDLMAYR. Hardtop and trailer, 45 Mercury, fully equipped. 1st class. 479-7198.

NEW TILT-BOOM TRAILER, 12 ft. glass boat. Any reasonable offer. 382-2620.

CASH OFFERS OR CONSIGN On all boats, Marine Equipment. MAYNARDS, 388-5191

REGISTERED 12' FIBERGLASS boat, new trailer, 10 and 3-H.P. Johnson, gas tank. $400. 388-4179.

20' BOAT FOR SALE WITH cabin, 15-h.p. Evinrude. $450. 382-4504.

BLUE BOAT CHARTERS
"Doxy II" "Marionette II"
385-0623 658-5128

3-H.P. JOHNSON, SLIGHT DENT but excellent condition. $125. 1360 St. Patrick.

30-FT. AUXILIARY SLOOP, $2,200. 479-1286.

FIBREGLASS CARTOP, 8', $110; 10', $145. 385-2206.

14' CLINKER WITH INBOARD, tilt-boom trailer, $250. Ph. 384-2848.

80 BOATS AND MARINE

GOOD CLEAN, 15'6" PLYWOOD fibreglass runabout, electric 50-h.p. Mercury, controls. Ideal for fishing and water skiing, $795, terms available. 479-5572 or 568 Agnes St.

1-YEAR-OLD SMOKERCRAFT aluminum boat, Thrones trailer, 9.8 Mercury motor, $700. 1063 Colville.

17-FT. CABIN BOAT, COMPLETE with 35-h.p. Evinrude motor, electric start, vest offer. 385-5906.

14' PLYWOOD BOAT WITH cabin, steering and cover. $125. 382-3845.

15' BOAT TRAILER. CAN BE seen at 322 Irving.

12-H.P. WESTBEND, TANK, CONtrols, good condition. $180. 652-2305.

28' D-END, GREY MARINE. RED. As is $600. 743-2433 after 6 p.m.

18' CABIN BOAT, 35 MERC., $900 or offers. 382-5791.

1-YEAR-OLD BOAT, TRAILER, rebuilt motor. $1,095. 479-2858.

12'6" RUNABOUT WITH CONtrols and 18 h.p. Johnson; also 3 h.p. Johnson. 384-0435.

1959 — 5½ JOHNSON, EXCELlent condition. $120. 479-2898.

25-H.P. OUTBOARD GALE BUCcaneer, 1963, as new, $250. 382-0640.

14 FT. SAILBOAT, FRESHLY painted, ready to go. 382-0549 after 6.

WANTED — SALBOT SAIL. 658-5510.

6 H.P. EVINRUDE 1966. $175. 384-9718.

4½ ELGIN FOR SALE, GOOD CONdition. $90 or offers. 383-4849.

20-FOOTER, EXCELLENT SAILER, extras. 383-9447.

ENTERPRISE SAILBOAT, ALUMInum mast. 385-0430.

GLEN L SQUIRT, 20 H.P. MERC. steering controls. Offers. 652-2081.

SEAGULL 102 PLUS WITH CLUTCH, long shaft, good condition. $130. 383-0428 after 5.

FOR SALE 25' CABIN CRUISER, completely equipped. 382-1851.

10 FT. FIBERGLASS BOAT. 384-7524.

81 TIMBER

ALBERNI CANAL, 2,500,000 FT., Cedar, hemlock, spruce, exportable, easy logging. $25,000. F. G. Rainford, 813 Fort St. 382-7522.

WANTED — FIR OR BALSAM standing or felled timber. Perry Bros., 478-2530.

82 MISCELLANEOUS FOR SALE

SHOP FOR THE MOST GIGANTIC Discounts on all foods at Oakcrest Foods, 3475 Quadra. Wed. 'til 8, Thurs., Fri. 'til 9, Sat. 'till 7. Often copied—never equalled, The Original Discount Store! We reserve the right to limit quantities. No. 1 Wieners, Oakcrest Discount Price, Lb. 37c; Canada Choice Lean Roast of Beef, ranch style, Oakcrest Discount Price, Lb. 59c; Bacon, lean, by the piece, Oakcrest Discount Price, Lb. 49c; Lean Boston Pork Butt Roasts, Oakcrest Discount Price, Lb. 45c; Fresh lean Pork Riblets, Oakcrest Discount Price, Lb. 29c; Tulip Margarine, Oakcrest Discount Price, Lb. 15c; Prem Swift's Premium, Oakcrest Discount Price, tin 39c; Maxwell House Coffee, reg. grind, Oakcrest Discount Price, Lb. 59c; Kon Tiki Pineapple, large 20-oz. tins, Oakcrest Discount Price, 2 tins 39c; Libby's Fancy Cream-style Corn, Oakcrest Discount Price, 4 tins, 59c; Sunlight Liquid Detergent, 24-oz. bottle, Oakcrest Discount Price, 24-oz. btl. 49c.

EATON'S
BARGAIN CENTRE
WAREHOUSE
749 View Street

Shop for Furniture and Appliances at Everyday Low, Low Prices.

Budget Terms Available Through Eaton's Accounts Office, Third Floor.

4121 BARBER RD. SET OF blond step tables and matching cocktail table $25; trike 10" front wheel $12; large size umbrella clothes line $15; long beige textured fiberglass drapes fit 10' window and two small pieces, $15; push mower $5.

NEW TEAK WOOD DINING suite, 3 piece sectional, easy chair, fireplace screen, tools, 21 inch T.V., 17 cu. ft. freezer, bedroom suite, ¾ bed, chiffonier, 40"x96" table with folding legs, dryer, wringer washer, lawn chairs, cabinet radio, chrome set. Principals only. Ph. 382-5742.

R.C.A. WHIRLPOOL AUTOMATIC washer, Viking 30" range, portable viewing screen, padded headboard, apartment-size kitchen set, folding camp table, National Geographics. 479-2025 after 1 p.m.

CONTRACTORS OR SMALL SHOPS, electric heater, new, 240 volts, 4800 watts, portable, $110. Also office chair, steel, well upholstered, one Travers drapery track, 12 ft. extension. 1899 Foul Bay Rd.

LARGE 3 PIECE CURVED SECtional chesterfield, nylon frieze, air foam, raisin color, almost new, $250. Chesterfield chair, aquamarine. $25. lamp. 388-6006.

GOOD CONDITION AND CLEAN 10.8 G.E. fridge, and 40" G.E. range. 1956 Models. $75 each. Also 8' steel-wall vinyl-lined swimming pool, $10. 382-7698.

DOUBLE ENAMEL LAUNDRY tubs, $25; Guitar, as new, $25; Standard lamp with shade, $5. Adjustable dress form on stand, $20. Or offers. 479-3419 after 4 p.m.

24 FRAME HONEY EXTRACTOR and motor, 2 tanks, 300 lbs. 1 hive lifter (S.P. Hodgson) Reasonable. 477-2086.

ECONOMICAL TRANSPORTATION 1956 Borgward. Good running order $115, utility trailer 6'x8', $35. 478-3371.

FOSTER FURS, EST. 1895 "Store your furs with a Furrier" 762 Yates St. Phone 383-2514 For Free pick up service.

BUTTONS "N" BOWS — 383-4261 Poplins, Gayknits, Linens, Chiffons, Fortrel Cottons. 2867 Foul Bay (below Lansdowne)

RECONDITIONED TYPEWRITERS. Full warranty, reasonably priced. Turner Business Machines, 384-0145. 1014 Yates.

AIR COMPRESSOR, 5 GAL. TANK, spray gun and 3 ft. hoses. Skilsaw, practically new, with extra blades. 384-3596.

GIRL'S SINGLE BED, $25; folding single bed, $5; underbed chest $7; 9'x9' tent, stove $20. 384-0771.

SURPLUS ALL STEEL LOCKERS, ideal for garden tools or basement storage. $5 to $8 each. 2925 Tillicum.

OLD STYLE BURL WALNUT china cabinet (not corner), excellent condition, boy's ice skates size 10½. 479-4850.

FAIRBANKS MORSE FRIDGE, good running order, $80. Gendron baby buggy, excellent condition, $30 or nearest offer. 383-1020.

2A RETINA CAMERA, AND Balda camera, Weston meter, tripod, and other accessories included, at bargain price. 385-0054.

FOR SALE — 2 BABY CRIBS, baby basket, toidy seat, carriage. Men's baseball shoes, size 9. What offers? Phone 385-1786.

COMBINATION GAS-WOOD AND coal stove, gas hot water tank. 656-3459.

HAVE $50 VOUCHER ON SEWING machine. What offers? Apply Suite 7, 128 Bushby St.

CASCO FOR VALUE
Block incinerators $13.95 erected. Patio screen blocks, 35c. 386-1087.

ALMOST NEW 9 CU. FT. WESTinghouse fridge, cross top freezer. $119 terms. 384-7813. All Temp.

NEAR-NEW 30" RANGE, $150; older fridge, $25; rumpus room 2-pce. sectional, $15. 478-3261.

WRINGER TYPE WASHING MAchine with aluminum tub, $25. 642-5276 evenings.

CASH REGISTER $100; STAFFORD milkshaker $30. 477-5427.

16 CU. FT. FREEZER, KENMORE wringer washer. 384-3807.

NEW 18X12 TAJ-MAHAL CARPET. 383-6101.

VOLKSWAGEN CARRIER AND other V.W. accessories. 477-4235.

CARTOP LUGGAGE RACKS; AS new, $18. 384-9718.

ADMIRAL FRIDGE, 1 YEAR, $135, spring and mattress, $12. 385-0968.

82 MISCELLANEOUS FOR SALE

ECONOMY
PRICES
FOR THE
YACHTING
PEOPLE

WHITE GOB-STYLE yachting caps 69c
GREEN CELLULOID EYE SHADES, adjustable 69c
WHITE COTTON CAPS, 8-piece, taped seams, green underpeak 1.49
YACHT CAPS, uniform style, white or suntan, gold braid, club emblem, shiny black peak. All sizes, including 7½. Only 1.95
TURTLENECK 'T' SHIRTS, white or assorted colors, long sleeves. All sizes. Only 1.95
'INTERLOCK' white 'T' shirts. Only 89c
FADED BLUE YACHTING SLACKS, full cut, 17" finished cuffs. Pair 5.95
SWEAT SHIRTS, white or navy blue, popular polo collar, zipper, long sleeves. All sizes, including extra-large. Each 2.95

SKIPPERS SHOP
"SPENCER'S" FIRST
SAVE TIME AND PAY LESS
1110 Government St.
1420 Douglas St.

MOWER SALE
30-DAY WARRANTY

10 Rebuilt rotaries from $29.50
15 Rebuilt Reels from $39.50
1-14" Suffolk Reel, Drum Drive $85
1-18" MTD Reel $85
1-18" Homko $85
1-20" Atco Green's mower $145
1-21" Toro self-propelled rotary $95
Rebuilt 4-cycle Engines from 2 to 10 H.P. ...$39.50 and up
Hand Mowers from $10

VICTORIA
LAWNMOWER HOSPITAL
834 Johnson St. 386-8338

YOUNG MEN'S SUITS

—In popular shades
—current styling
—pure wool worsted fabrics
—mostly with permanent crease
—personal fitting
—normal alterations free
—tall, stout, short and regular models.

SUPERBLY TAILORED quality fabrics in new spring styles and colors—a regular 59.50 value. Be sure to get in on this wonderful value!

ONLY $49.50

Exclusively at
LES PALMER
The Store With More
714 View 382-2825

TRUSSES
Surgical Supports
Wheelchairs
Sale or Rent

OWL DRUG CO.
701 Fort St. 385-6761
Sunday Hours 12 - 5 p.m.

CLEARANCE
Reconditioned Power Mowers
Rotaries—from $25
Reel type—from $40
B.C. POWER MOWER SALES AND SERVICE
832 Fisgard St. 382-6513

EXTRA SPECIAL
Freezer Bread
10-15 oz. bread, $1.49
10-24-oz. bread, $2.29
Free Delivery
Phone 650 West
479-2504 Burnside

ABEL TRADING
Warehouse full of books, furniture, plumbing, doors, windows, pipe, miscellaneous goods collected from our clean-up service. Look 'round, 8:30 to 6 p.m. Including Saturday. 422 John St., 388-6541.

CANCELLED CONTRACT
1 Only—Roll of Gold Wool Carpet, 15'x62', 104 sq. yards. At wholesale price.
LEW JOHNSON at CONTINENTAL HOME SUPPLY, 851 Johnson St.

THE BRITISH UPHOLSTERY Shop. Personal calls with upholstery fabrics and slip covers without obligation. Also available: 2 piece slip cover set, $200; round needle point stools available. 2 piece floral set, $225.

FREEZER BREAD
FREE DELIVERY
THRIFT SHOP PRICES
24 oz., 27c; 15 oz., 17c
Day old 2c less
388-5340

SEE THE NEW HERO AIRLESS paint spray units for sale or rent. Apply Clark and Pattison Contractors, 760 Princess St., for demonstration., Dealers for Vancouver Island.

RUGS LOOK "NEW" — IT'S SO easy with Rug-Mate stain removing rug shampoo. Rent electric Shampooer for $1. Clark and Pattison, 760 Princess St. See our ad under Painters for other supplies.

A.B.C. ELECTRIC — 382-7221
New and rebuilt Appliances. Vacuum cleaners, polishers, etc. One year warranty, good selection. Reasonable prices. 821 Fort St.

FREE - TOUCH-TYPING COURSE with the purchase of new Olympia, Underwood, Remington or S.C.M. portables. Island Business Machines. 2663 Douglas.

NEW AND USED WASHERS AND dryers. Island Washer Sales and Service. 675 Chatham. 382-6413.

CASH REGISTERS, ADDING MAchines etc. Most makes, new and reconditioned. Anker agent. Owen Sons and Richardson Ltd., 939 Johnson St. Phone 383-9353.

FIRBANK FARM
1180 Royal Oak Ave.
Fresh Killed Poultry.
Home Freezer Specials.

CAMERA REPAIRS, 2-DAY service.
TRANS-WORLD ENTERPRISES LTD.
1517 Douglas St. 385-1941

USED APPLIANCES, FURNITURE
VAN ISLE VARIETY
945 Kings Road — 384-4336, 383-1347

1 PIONEER CHAIN SAW, MODEL 620. $100. 658-5139.

G.E. STOVE, WINDSOR FRIDGE, $90. 388-7096.

SAROUK RUG, 9 BY 6, 30' Antenna. 382-3430.

NEW PORTABLE ZIG ZAG SEWing machine. 382-9714.

RESTAURANT FOUNTAIN, REfrigerator, dishes, etc. 385-7629.

82 MISCELLANEOUS FOR SALE

HARVEY'S MEAT

HARVEY'S Sweet Smoked Spare Ribs ....59c lb
HARVEY'S Sweet Smoked Pork Chops ....95c lb
HARVEY'S Own Bar-B-Qued Chickens ....$1.49 up
HARVEY'S Boneless Roasts Of Pork ....69c lb

FREEZER SPECIALS

Top-Grade Standard Sides of Beef, lb. 62c
Sides of Baby Beef ....59c lb.
Sides of Pork, lb. 45c

HARVEY'S
Fine Meats Ltd.
2709 Quadra St. 383-2031
CLOSED WEDNESDAYS
Free Parking At the Door

CLEARANCE SALE

Reconditioned Used Power Mowers
14" Atco, 17" Atco, 20" Atco
14" Suffolk — 14" Qualcast
15" Maxwell — 18" Savage
14" Ransomes — 18" Lawnflyte
18" Bob-A-Lawn—18" Simpson-Sears
18" Jacobsen Rotary Mower

PRICED FROM AS LOW AS $25.00
CALL IN AND SEE US NOW!
MAYHEW & STRUTT LIMITED
2300 Douglas St., Victoria
386-7704
ATCO — RANSOMES — JARI

HOUSEHOLD EFFECTS FOR sale — New 25 inch Colour TV stereo-radio combination, cost $1,700, sell $1,000; fridge, $100, double Hollywood bed, $65; single bed, $25; stove, $200, All brand new, Dinette buffet set, $70; washer, $12; bedsettee, $50; white chest of drawers, $25; lawn mower, $10; baby furniture. 478-3328.

CHAISE LOUNGES
Saran web, all colors.
$8.98 each.
D & D TIRE LTD.
Victoria Duncan
382-7283 746-7191

NOW AT
GLIDDEN PAINT CENTRE
New ENDURANCE, one coat White House Paint. Oil base, brushes like Latex.
CUT YOUR PAINT COSTS IN ¼.
840 Fort St. 384-1914

6 GOOD USED SINGER SEWING machines from $39.95; Singer automatic, buttonholer and blind hems. (16 patterns) $99.50. All 1 year guarantee.
SAWYER SEWING MACHINES
811 Fort St. 388-6228

GIRLS CCM IMPERIAL BICYCLE; 18 in. frame (medium size). Singer featherweight sewing machine complete with button-holer. Both in very good condition. Hot water furnace, suitable small home or hothouse. 384-8268.

THE SWEETEST GARBAGE CANS are fitted with polyethylene bag liners! Odors are stopped—flies are foiled—and your garbage man will love you! Industrial Plastics Ltd., 2105 Douglas St.

TAYLOR GARAGE DOOR, 6 X 8, never installed, $50; electric hedge clippers; FM aerial; appliances available end of June, dryer, Inglis washer, refrigerator and 40-inch range. 477-6894.

COTTAGERS, SIEGLER OIL space heater and drum, $35; metal shower prefab with fittings, $25; Gurney 4-burner 38" electric range, $30; 2-seater chesterfield, $20. 507 Elkwood. 479-5618.

BARGAINS: METAL FARM GATE; aluminum and plastic irrigation pipe, ½ price; greenhouse material and glass; garden tractor; bin-feed coal stoker; coldframe sash; chesterfield, $8. 477-1926.

BABY TENDER, $5; BABY lounge, $2.50; wedding dress, hat and veil, $45; black net semi-formal, $10; chesterfield, $5; kitchen table, $5; washing machine, $4; pair table lamps, $5. 384-7965.

COMPRESSOR, GARAGE TYPE, $150; 8" Craftsman electric hand saw; rubber tired wheelbarrow; 20' extension ladder; electric grinder, large boat clamps, fittings, etc. 502 Selkirk Ave. 383-3317.

21" TV ON STAND, $65; PORTable machine with attachments, $55; Exotic 27x54 custom made rug, new, $40; man's Harris tweed topcoat, about size 40, never used, cost $75. Offers. 385-4804.

WOODS FREEZER; VIKING REfrigerator; Lawndromat; portable electric refrigerator, 25 lbs.; Lawn Boy; Atco 20"; rotor antenna; 14-ft. Clinker boat; 10 h.p. motor. 383-2597.

NEW AC ADAPTOR FOR AUTOmatic radio stereo tape deck, 6 assorted 8-track tapes, assorted 8 mm movies. Good savings on all items. 383-7807.

DAVENPORT CHAIR AND FOOT stool; 1 pair lined drapes to fit 5-ft. window and pull rods; 3 wardrobe trunks. 388-4695.

MARMOT PRAM AND CANOPY, $25; walker, $4; first crib, $4; jumper, $3; new playtex nursing set, $3.50. 386-8289.

WE HAVE A GOOD SUPPLY OF used adding machines, used cash registers and used cheque writers. See Burroughs or call 388-6225.

42 CU. FT. WESTINGHOUSE fridge, semi-frost free, large freezer, excellent condition. $120. 386-8178.

MOVING. CHESTERFIELD AND chair, $50; 9x12 rug, $18; single bed, box spring and mattress, $30. 383-9679.

GARAGE OR WAREHOUSE DOOR, overhead wood sectional, 9x8, $50 including hardware. S. J. Peden Ltd., 2535 Quesnel St. 386-5464.

ADDING MACHINE, PIANO ACcordion with lessons, tent and camping equipment. 384-1847.

VANITY, BIG MIRROR, NEEDS refinishing, $12; iron pot, $7. 969 Marchant Rd., Brentwood.

WELL MADE BOX TO FIT ANY Styleside ½-ton pickup for cost of material only. $60. 479-6814.

DANCE SUPPLY WOOL SHOP Colored Aran, 2 oz. 75c; Aran oiled, 2 oz. 68c. 383-6815. 761 Fort St.

33-GALLON ELECTRIC HOT water heater, excellent condition. $40. 479-2186.

1750 WATT ELECTRIC generator, good working order. 3½ h.p. Seagull outboard. 383-6163.

CANADIAN SQUIRREL JACKET, good condition. 382-6798 between 6 and 7 p.m.

PHILISHAVE. TRIPLE HEADER

82 MISCELLANEOUS FOR SALE

BUY YOUR "WORTH" MOWER now at
REED'S SAW REPAIR
THE TORO
from $119.95
Give your old Toro the "Sharp as a Whistle" Service
622 Fisgard Street — 383-8324

AVENUE DRESS SHOP
Good selection of dresses for casual or dressy occasions in stock. Sizes 8 to 18 women's petites, 10-20 regular size and 12½-24½ half sizes. Closed Mondays. Oak Bay at Monterey. 386-2523.

SHOP
GRAHAM MEATS
for
Better Meats at Reasonable Prices
3113 Cedar Hill, 384-8232, 384-6215

NEW COLORS AND PRODUCTS in SPRAY BOMBS. Auto enamels, wrinkle finishes, fluorescents, metallics and kandy apples. J. J. ROSS & SONS LTD., 749 Pandora Ave. Phone 383-3613 for estimates on painting and decorating.

SEE THE REDTAG specials on Kelvinator frost-free fridges, electric ranges, washers and driers and dish washers at Sidney Furniture, 656-2611.

IN BABY'S MILK, GRANDMA'S tea, Mom's coffee, Dad's glass, Grandpa's eggnog, Sis' lemonade, Bud's milkshake — Babe's Honey sweetens best! 1698 Lansdowne.

SPECIAL CLEARANCE OF STANDARD and Portable Typewriters. New and used, all guaranteed. City Office Equipment Ltd., 826 Yates St. 388-0212 — 386-0041.

SHOP
GRAHAM MEATS
FOR
Better Meats at Reasonable Prices.
3113 Cedar Hill 384-8232—384-6215

NEW ½ H.P. ELECTRIC MOTORS, doubit shaft, ball bearings. While they last $31.95. Hunt's Electrical Co., 2925 Tillicum. 382-7741.

VICTORIA WES' BAKERY—FOUR dozen cookies. 69c. Try our fresh out of the brick oven freezer bread. 418 Craigflower Rd. 385-9534.

HANDMADE NEEDLEPOINT PICtures, Pinky, Blue Boy, and Boy with the Rabbit, framed. Also smaller ones unframed. 382-6281.

CAMPER ICE BOX AND FURnace. Cowboy boots, size 13, $5. 120 bass Titano accordion, $150 or swap for young mare. 479-7491.

WRINGER WASHING MACHINE, as new. 386-0445.

TV ANTENNA — BEST OFFER. 385-4386.

2-65-GAL. OIL TANKS, STAND and some fittings, $25. 382-2275.

REEL MOWER; MIKE AND stand; sink. 386-2308.

83 MISCELLANEOUS WANTED

COUNTRY AND CITY AUCTIONS
CASH — CASH — CASH
For furnishings, tools or what have you
DAILY PICKUP SERVICE
FREE APPRAISALS
478-1212
SALES EVERY SATURDAY 1 P.M.

WE WILL PAY CASH
FOR USED — gold, silver and real stone jewellery, old gold, wrist or pocket watches, clocks, costume jewellery, brassware, real stone or wood carvings, ornaments, small furnishings. Phone 477-4822 anytime.

BEST CASH PRICES
For furniture, trunks, china, etc. Reliable Used Furniture, phone 383-6714.

THE SALVATION ARMY
Men's Social Service and Rehabilitation Centre need your used furniture, clothing, household goods, paper, etc., to carry on our Social Program. Please phone 386-3285.

NEED CASH?
Cash paid for good tools, cameras, all types of musical instruments. What have you? Island Trading NOW AT 630 JOHNSON Street just down from Douglas. 384-5354.

FOR MONEY IN A HURRY. WE buy or loan money on tools, guns and musical instruments. Broad-Johnson Trading Centre, 617-619 Johnson Street (opposite Pet Shop). 383-9512.

LATE MODEL 220 VOLT RANGE with combination garbage burner or 2 separate matching units. Roadside produce stand, about 3'x4'. 477-1678.

BOATS, MOTORS, FURNIture of all kinds bought for cash. 388-6313.

WANTED — STAMP COLLECtions, accumulation and stocks, old letters, envelopes, postcards; old stamps, used or unused. 382-0179.

CASH FOR MISCELLANEOUS goods and furniture for auction. Anderson's Auction, 1323 Esquimalt Rd. 384-3841, 479-2004.

WANTED LARGE QUANTITY good top soil, by the acre or load. Also gravel. OK Trucking Co. Ltd., 386-3414.

LARGE DEEPFREEZE, REASONably new, Vilas maple bedroom furniture, lawn swing, patio furniture, large barbeque. 388-6000.

COMMERCIAL VACUUM cleaner for chimney sweep work. Must be in good condition. Also 20' H.D. aluminum ladder. 656-3147.

KILSHAW'S
CASH FOR FURNISHINGS
384-8441

BUY—SELL—APPRAISE
LUNDS AUCTIONEERS
926 Fort 386-3308

MAYNARD'S AUCTIONEERS
Cash offers on all types of furnishings, 388-5191.

GOOD BOOKS ALWAYS BOUGHT
HAUNTED BOOKSHOP
845 Fort 382-1427

GOOD CAMERA — APPROX. $35. Also Cogswell rocker in good condition. 384-9180.

DOWN SLEEPING BAG, MUST pack small, good condition. Phone 383-4459 or 388-6228.

USED AIR COMPRESSOR, APproximately 7 cu. ft. per minute with large holding tank. 478-1024.

WANTED — GO CART, REASONable. 479-1102.

FOLDING PLAY PEN, STROLLER, car seat. 385-4228.

WANTED — SPRAY PAINTING compressor and gun. Ph. 477-2288.

REFRIGERATORS AND FREEZERS BOUGHT. 384-7813. All-Temp.

27 SHEETS 4'X8' OF ¼" PLYwood. White paint. 382-0997.

WANTED: TRAILER SUITABLE for a 14-ft. boat or larger. 477-5325.

WANTED — ROUND OAK TABLE. 477-6503.

LARGE HAND ROLLER 382-9436.

RADIAL ARM SAW. 8 OR 9-IN. 478-3222.

WANTED SCUBA DIVING WET suit for 5'5" person. 382-3763.

WANT STERLING SILVER FLATware for 8 or 12. Call 385-7370 eves.

WANTED — CARPENTER AND mechanic's tools for cash. 384-4972.

2 SIZE 7 FORMALS FOR graduation. 479-2006.

WANTED—12'-14' FIBREGLAS OR aluminum canoe. 658-5760.

84 SWAPS

8 PARK-LIKE CHOICE ACRES, $9,000. Accept 14 ft. camper and ton truck or truck as part payment. 894 Arden Road, c/o Metchosin P.O.

16 FT. BRANDLMAYR HALFcabin, complete with controls, 35 H.P. Evinrude and trailer. Trade or sell. 385-8306.

1968 DARK GREEN TRIUMPH convertible, approx. 200 miles, sell or trade? 384-2636 after 12 noon.

PRETTY, SMALL, HARDTOP CAR for furniture or ? Jim 388-5922.

'58 EDSEL, GOOD CONDITION. $250 or swap for? 384-3801.

85 ANTIQUES

TOP CASH PRICES FOR OLD silver, jewellery, china, glass, pictures, small furniture, curios, etc. Bygones Antiques, 1080 Fort, 388-7113.

ANTIQUE AUCTION, WED., JUNE 12th, 7:30 p.m. Consign now for this exceptional sale. Phone for free appraisals to Country and City Auction 478-1791 or 478-1212.

5-PIECE EARLY DUTCH American tea service over 100 years old. Quadruple plate on pewter. Appraised value $300 plus. Asking $150. Call 479-1994.

STAINED GLASS WINDOWS. Heraldief, made and repaired by Glass-Smith. 384-9826. 957 Easter Rd.

84 SWAPS

SIDNEY TRADING POST
We buy and sell
2372 Beacon Ave., Sidney, B.C.

PENNSYLVANIA DUTCH BED. Jacobean style bed. 386-0878.

ANTIQUE OVAL COFFEE TABLE. $100. 385-7797.

86 MISCELLANEOUS TO RENT

RENT TO OWN
New sewing machine $2.50 weekly
SAWYER SEWING
811 Fort St. 388-6225

EXERCISE AT HOME
Rent a bicycle exerciser or belt vibrator. Goldstream Rentals. 869 Goldstream Ave. 478-4421

RENT TYPEWRITERS FROM Capital City Office Machines Ltd. 1006 Blanshard St. 383-3700.

87 WANTED TO RENT MISCELLANEOUS

GARAGE FOR 14 FT. BOAT. James Bay or Fairfield district. 384-0097.

90 PETS AND SUPPLIES

LOVE ON A LEASH—RED AND white "Tibetan Lhasa Apso" puppy, rare, prestige pet, female. CKC regd. Sire top terrier champion. Matures 10 lbs., quite lovable, resembles Maltese Terrier. A show wherever she goes. $200 or breeding terms reliable party. Accepting reservations Xmas puppies, all colors. Totem Kennels. H. Bishop, RR 3, Tofino Hwy.-Port Alberni 112-723-6773. Champion stud service.

GRADO N KENNELS REGistered. Home of the German Shepherd. Reservations accepted now on pups. 2 females to be spayed, $75 each. Open females sold under contract only. 1 solid black female. Males and females $125 and up. Phone 478-3896.

TO DOG WITH LOVE
STORE YOUR WINTER FURS
— AT —
— LA POOCH COIFFURES —
WITH HURRY RESULTS
Fairfield Plaza Phone 388-7411

IT IS UNLAWFUL TO SELL AS pure-bred a dog that is not registered or not eligible for registration as pure-bred. The Canadian Kennel Club, 1173 Bay St., Toronto, 5.

SPECHT'S AQUARIUM
AND PET SHOP
From Tropical fish to anything
WE SUPPLY IT!
1229 Gov't (Opp. Post Office)

ASK ANY DOG OR CAT!!
Whether it be a relaxing bath or fancy hairdo or a few days holiday.
THE DOGGY WASH
IS THE PLACE TO GO
3214 Douglas 385-9696

HUNTERS!
Irish Setter puppies — Regd. dam is a champion. Dannylad Kennel, Box 682, Chemainus, B.C.

3 NICE MALE WEIMARANER puppies, make good hunters and lovely pets, had shots, 6 weeks old. Duncan 748-8593.

REGISTERED HUNGARIAN Vizsla, 3 years old, spayed, good family pet. 658-5995.

REGISTERED WHITE TOY poodle for stud service. Ph. 477-4886.

BEAUTIFUL GERMAN SHEPherd pup, $30 to good home. 477-5261 (weekdays phone eves.).

HAVE YOUR DOG WASHED AND groomed professionally. Reasonable. 382-7662.

SEVERAL YOUNG MALE CATS, 9 months old, need adult home, C.P.L. 383-6190, 384-9692.

REGISTERED ENGLISH COCKER male pups, golden. Ferguson Kennels 479-3764.

BEAUTIFUL SIAMESE KITTENS, fully trained and used to the car. 478-4558.

GERMAN SHEPHERD PUPS FOR sale. Males $25.00, Females $15.00. Phone 384-9697 or Duncan 746-8550.

FOR SALE SILVER BLUE MINIature poodle puppies. Registered. 656-2401.

7 WEEK OLD SEALPOINT SIAMese kittens, house trained, used to children and dogs. 479-4290.

PURE SIAMESE SEALPOINT KITten, 4 months. $15. Apply 148 Linden.

FREE TO A GOOD HOME, spayed 18-month-old beagle. 478-3762.

BEAGLES: SIDMONTON KENneils, 450 Cromar Rd., R.R.1. Sidney (off Madrona Dr., Deep Cove).

GREATER VICTORIA DOG OBEDIENCE TRAINING CLUB
Phone Secretary, 383-7908.

WHITE FEMALE MINIATURE Poodle puppy. 478-5081.

3½ MONTH OLD FEMALE PEKINese, house broken. $40. 384-4701.

REGISTERED FOX TERRIER pups, smooth haired. 658-5947.

REGISTERED LASSIE COLLIE pups. 479-5631.

YOUNG MALE BUDGIE WITH new cage and stand, $12. 478-4287.

AMERICAN SPANIEL PUPPIES. 382-6984.

FOR SALE: 5-YR.-OLD REGIstered samoyed, $100. 478-5146.

BUDGIES. ALL COLORS. 384-2673.

GENTLE, SWEET-TEMBERED Corgi puppies, purebred. 478-2463.

2 REGISTERED MALE POMERanians. 642-3464.

SIAMESE KITTENS, $15 AND $20. 478-4494.

SILVER GREY POODLE PUPS 658-3500

BABY BUDGIES JUST OUT OF nest. 479 1054.

SMALL CHOCOLATE POODLE, 8 weeks old, female. 383-0127.

MELITA KENNELS FOR CAIRN Terriers, 4028 Raymond, 479-2686.

BEAUTIFUL MALE BLACK LAB pup, $30. 478-3886.

MCCOY'S ENGLISH PUGS Puppies. 479-5851.

MALE POODLE BLACK, 3 months. 385-0597.

REGISTERED MALE SHETLAND Sheepdog for sale. 656-2330.

BABY RABBITS FOR SALE 479-2610

HEEALTHY CROSS COLLIE PUPpies. 652-2434.

REGISTERED MALE TOY poodles. 652-1784.

LAB PUPS WITH SHOTS FOR sale. 478-3587, a.m.

BABY RABBITS, DOES AND bucks. Selling out. 479-6884.

REGISTERED POMERANIAN pups. Come and see them. 478-3900.

BABY BUDGIES JUST OUT OF nest. 479-1054.

BOSTON TERRIER PUPS, REGIStered. Chemainus 246-9266.

3 PART LAB. PUPPIES, 1 female $5, 2 male $7. 386-8074.

BABY RABBITS
479-4181

COLLIE AND LAB CROSS PUPpies, 6 months. 478-4950.

7-WEEK-OLD PART PERSIAN kittens. Free. 479-1012.

FREE, 4 CUTE KITTENS. 478-1698.

BABY BUDGIES, TALKING strain. 386-7355.

BLUEPOINT SIAMESE KITTENS. Reasonable, 384-7926.

CHIHUAHUA PUPS. 384-6539

REGISTERED ENGLISH COCKER pups. Colscot Kennels. 479-3198.

FOR SALE: 6 PUPPIES, PART spaniel. 382-9623.

91 CHICKS, POULTRY, HATCHING EGGS, SUPPLIES

LIGHT SUSSEX YEAR OLD LAYing hens $2; pullets and Cockerels $1. Ph 652-1672.

PHEASANT CHICKS, RING necks, mutants, silvers. 658-5947.

PULLETS. MARCH 19 HATCH. $1.10. Pethick, 658-5422.

IT'S A WELL-KNOWN fact . . . Classified is the people's market place to buy, sell, find, rent or hire. Read and use Classified Ads daily.

92 LIVESTOCK, SUPPLIES

HORSE SALE
TODAY
June 1st
5 p.m. sharp
at
CIRCLE 6-
QUARTER HORSE
RANCH
Genoa Bay Road
Duncan, B.C.

30 HEAD
SADDLE HORSES
INCLUDING
Some Registered Quarter Horses
FEATURING
"KITTY BESS"
Registered Quarter Horse
Palomino Stallion
Cutting Horse

30 HEAD
TO CHOOSE FROM

COME EARLY

HUNTER'S HOLIDAY RANCH
45 head of local quiet saddle stock including foals, 1- and 2 year olds. Registered ¼ horses, Appaloosas, Anglo Arab, Welsh and Shetland ponies, also tack.
STALLION SERVICE
Reg. ¼ horse, P.O.A., Pinto Shetland, Black Welsh, Leopard Appaloosa.
Horses and Ponies to Rent at all times. 479-2092.

PALOMINO MARE, PART ARABian, lively, but well trained. Also registered half Arabian Palomino colt, 14 months, not related. Must go to good homes, reasonable. 478-2385.

SHOW QUALITY CHINCHILLAS, standards and mutations. Ph. 656-1638 after 2 p.m.

2 PUREBRED ANGUS, 1 YEARling bull and 1 two-year-old heifer. 656-3494.

BALED HAY, 75C A BALE AT the barn. Sat. and Sun. and eves. after 5 p.m. 9393 West Saanich Rd.

WANTED: RELIABLE YOUNG horse, 15 hands. 656-3084.

BUCKSKIN GELDING, 5316 Westhome Rd.

2 YEARLING DOE GRADE goats. Offers. 479-5494.

WEANER PIGS, 8 WEEKS OLD 656-3420.

GOAT, SAANEN DOE, AGE 6, good pet, $8. 478-5278.

STANDING HAY, 4 OR 5 TON, good quality, 477-5173.

BROOD SOW, 8 MONTHS OLD. 160 lbs. 642-5742.

APPALOOSA STALLION NOW AT stud. Fee $50. 656-3494.

7-YR.-OLD PINTO WITH SADDLE. 478-4148.

REGISTERED HEREFORD COW with calf at foot. 658-5130.

GOOD WEANER PIGS FOR SALE. 478-2653.

2 SHETLAND GELDINGS, GOOD with children. Duncan 746-7294.

FOR SALE: WESTERN SADDLE and bridle. 658-8229.

FEEDER PIGS.
652-1809.

6-YR.-OLD BUCKSKIN GELDING, well trained. 386-7102.

WEANER PIGS.
6086 Pat Bay Highway.

100 CARS FOR SALE

TELMAC
U-N-D-E-R-S-E-L-L-S
(Make a Careful Comparison)

54 Austin sedan	$125
52 Chev. 2-door	$145
58 Vauxhall 4-door	$295
59 Chev. pick-up	$395
60 Dodge AT. V-8	$445
63 Renault 4-door	$495
60 Pontiac 4-door	$495
58 MG Sports	$545
63 Austin Mini	$595
62 Falcon wagon	$595
60 Sunbeam sports	$695
61 Vauxhall 'S'	$745
63 Cortina coupe	$895
63 Chev A.T.	$1095
63 Ford A.T.	$1095
64 Corvair coupe	$1145
64 Comet 4-door	$1295
63 Barracuda '4 S'	$2295
66 Electra '225'	$3895
66 Cadillac de Ville	$5850

TRY "YOUR" TERMS

56 Rover — 63 Renault — 58 Olds
59 Hawk — 60 Vauxhall — 54 Austin
62 Ford — 58 Impala — 63 Mini
62 Chevrolet—60 Sunbeam—62 Husky
60 Front — 66 Electra — 58 MG
59 Stude — 62 Hillman — 60 Ford
60 Ford — 63 Barracuda — 60 Volks
63 Consul — 62 Fairlane — 62 Austin
60 Lark — 67 Charger — 62 Comet
63 Austin — 62 Impala — 60 Stude
62 Falcon — 61 Vauxhall — 52 Chev
60 Dodge — 64 Riviera — 67 Dodge
64 Comet — 63 Cortina — 59 Buick
60 Envoy — 60 Valiant — 59 Zephyr
60 Zephyr—62 Rambler—58 Rapier
60 Corvair — 64 Mercury — 59 Chev
58 Chevrolet—64 Pontiac—55 Buick
60 Rapier — 65 Valiant — 64 Corvair
63 Chev — 58 Sunbeam — 58 Vauxhall
60 Pontiac—56 Rambler—54 Dodge
59 Chev — 66 Brougham — 66 Buick
58 Victor—62 Chevy II—61 Falcon

T—E—L—M—AC
844 FORT — 385-5441

J. C. MOTORS LTD.

67 METEOR, H.T., V-8, AT.	$3195
65 CHEV. Wagon, 6 auto.	$2195
65 CHEV. 6 standard	$1795
64 CHEV. 6-cyl., auto.	$1195
63 FORD XL, V8, auto.	$1695
63 CHEV. 6-cyl., standard	$1195
63 PONTIAC Convertible, V8, auto.	$1895
62 CHEV. 4-Dr. Wagon	$1395
61 FORD Sedan 6	$795
61 PONTIAC 2-door 6-cyl	$795
60 RAMBLER 6 auto	$695
60 CONSUL Sedan	$395
59 PLYMOUTH Sedan	$295
59 CHEV. V8, auto	$695
58 FORD V8, auto.	$495

837 Yates Street 384-0921

DEMONSTRATOR
1968 Dodge Monaco sedan, V-8 automatic, full power with all luxury options.
DAVE STEVENSON
National Motors, 384-8174, 385-1597

SUPER MOTORS HAS
5 small cars: 1950 Hillman, 1959 Morris 1000, 1962 Chevy II, 1960 Falcon station wagon, 1960 Consul sedan. Reduced prices. 854 Pandora.

YOUR CHOICE 1963 BUICK LA Sabre V-8, 4-door hardtop, power brakes and steering, excellent condition. 1963 Studebaker 4-door station wagon, 6-cylinder. Offers. 477-5796.

1958 DODGE STATION WAGON, V-8, automatic, $195. '57 Plymouth station wagon, V-8, standard, $75. '53 Dodge, $65. '53 Chev 2-door hardtop, nice condition, $65. 386-2702.

1964 STUDEBAKER "CRUISER" automatic, radio, power steering, 31,000 miles. Immaculate condition. Trade accepted. Call 477-4020 or C. Cook, 382-7121, Empress Pontiac Buick Ltd.

GOING OVERSEAS, MUST SELL 1966 Fairlane 500, 4-door sedan, V-8, p.s., p.b., 30,000 miles. All reasonable offers considered. 384-4424.

1965 COMET 4-DOOR SEDAN, automatic, radio, etc. Excellent condition. $1,800 or closest offer. 385-0519.

LEAVING COUNTRY
Mustang . . . Convertible . . . 1965, 19,000 miles—Console, automatic 6. Reasonable. 382-2584.

MORRIS COOPER ONLY 17,000 miles. Excellent condition. $1195. 477-5329 after 5.

1965 VOLKSWAGEN DE LUXE, newly upholstered, all extras, $1150 385-0564 after 5 p.m.

LEAVING COUNTRY, MUST SELL 1967 Dodge Dart, G.T. convertible, V-8, 4-speed, best offer. 386-6976.

1956 MERCURY PHANTOM HARDtop. 385-6096.

EXCELLENT, LOW MILEAGE Vauxhall, $200 firm. 477-6837.

100 CARS FOR SALE

— NATIONAL —
CHRYSLER—DODGE

SPECIALS
PICKED BY THE
"DODGE BOYS"

67 DODGE Polara 500 4-door Sedan, V-8, automatic, power steering, power brakes, radio. Only 6,000 miles. SAVE $1,000. NOW $3195

67 MERCURY Voyager wagon, 6 cylinder, automatic, custom radio. Vinyl interior. NOW $2895

67 DODGE Monaco, 4-door hardtop, V-8, automatic, power steering, power brakes, radio. Cost new $4800. NOW $3695

66 PONTIAC 4-door sedan, V-8, automatic, power steering, custom radio. NOW $2495

66 DODGE Coronet 500 hardtop, 383, 4 on the floor, power steering, power brakes, vinyl roof. 1 owner. NOW $2895

66 DODGE Polara 440 hardtop, V-8, automatic, power brakes, power steering, radio. NOW $2695

65 CHEVROLET Impala, 2-door sports hardtop, 327, V-8, 4 on the floor, power steering, power brakes. NOW $2495

65 COMET 4-door wagon, 6 cylinder, standard transmission, push button radio. NOW $1395

65 VALIANT Signet convertible, big slant six automatic, 3-speed transmission, custom radio, whitewalls, bucket seats. NOW $2195

65 VALIANT 200, 2-door sedan, 6 cylinder, automatic transmission, only 23,000 one-owner miles. NOW $1995

64 JEEP 4-door wagoneer, 6 cylinder, standard transmission, ideal utility unit with comfort. NOW $1695

EXTRA SPECIAL

58 RAMBLER Station Wagon, 6 cylinder, hardtop. Runs well. $395

64 FORD Fairlane 500 4-door sedan, 6-cylinder, automatic. Showroom condition. Immaculate. NOW $1695

64 VOLKSWAGEN 1500, 2-door wagon, 4 on the floor, bucket seats, one owner. NOW $1395

64 VALIANT 4-door sedan, V-8, automatic transmission, radio, whitewalls, de luxe wheel covers. NOW $1595

64 RAMBLER 4-door sedan, 6 cylinder, automatic, 1 owner case history car. NOW $1395

63 FORD Falcon station wagon, 6 cylinder, standard transmission, custom radio. NOW $1195

62 METEOR 2-door sedan, radio, 6 cylinder, standard transmission. NOW $895

62 ENVOY 4-door station wagon, top GM import. Like new. NOW $895

61 FORD 4-door sedan, V-8, automatic, power steering. NOW $395

61 PONTIAC Parisienne, 4-door wagon, V-8, automatic transmission, power steering and brakes, custom radio, whitewalls. NOW $1195

58 BUICK 2-door hardtop. Has everything. NOW $495

57 PLYMOUTH 4-door sedan. Good transportation. NOW $155

57 PLYMOUTH station wagon, 6 cylinder, automatic. NOW $295

51 CHRYSLER 4-door sedan. Good transportation. NOW $195

— NATIONAL —
CHRYSLER DODGE
819 YATES STREET
384-8174

100 CARS FOR SALE

PETER POLLEN
FORD SALES
LTD.

OPERATION 200
IS OVER
THE TOP

EXCELLENT VALUES
IN COUNTDOWN SPECIALS
FOR
WEEKEND SHOPPERS

1967 AUSTIN 1100. A popular import. Like new in every respect.
COUNT-DOWN SPECIAL
$1595

1967 METEOR Rideau, V-8, automatic. A top buy for the smart shopper.
COUNT-DOWN SPECIAL
$2795

1967 COUGAR 2-door hardtop, V-8, automatic, power steering, radio. Excellent condition throughout. A great buy for someone.
COUNT-DOWN SPECIAL
$3495

1967 FAIRLANE, 4-door, V-8, automatic, power steering, power brakes, radio.
COUNT-DOWN SPECIAL
$2795

1966 METEOR 2-door hardtop, V-8, automatic, full power equipped.
COUNT-DOWN SPECIAL
$2895

1966 PONTIAC Parisienne 2-door hardtop, V-8, automatic, radio, power steering, power brakes. A well maintained unit.
COUNT-DOWN SPECIAL
$2495

1966 BUICK Skylark 4-door hardtop, V-8, automatic. Power steering, power brakes, radio. Truly a luxurious unit.
COUNT-DOWN SPECIAL
$2695

PICK YOUR CAR
STATE YOUR BID
NO REASONABLE OFFER
REFUSED

1965 FALCON station wagon 6 cylinder automatic. A hard to find economy wagon. Excellent condition.
COUNT-DOWN SPECIAL
$1795

1963 PONTIAC Laurentian 2-door sedan, V-8, automatic, power steering, power brakes, radio. Immaculate condition.
COUNT-DOWN SPECIAL
$1395

1963 DODGE 330 4-door sedan, 6 cylinder, automatic, custom radio. An excellent buy.
COUNT-DOWN SPECIAL
$1095

1962 MERCURY 4-door sedan, V-8, automatic. Radio. An excellent buy.
COUNT-DOWN SPECIAL
$1495

1961 FORD 4-door station wagon, ideal for summer vacation, many carefree miles left in this car.
COUNT-DOWN SPECIAL
$895

TRUCKS

1968 FORD F-100 Pickup, V-8, automatic, with only 3,941 miles. This unit is as good as new.
COUNT-DOWN SPECIAL
$3795

1968 FORD F100 ½-ton Pickup, big 6-cylinder engine, 3-speed trans, Heavy duty springs and tires. Balance of 5-yr. 50,000-mile warranty.
COUNT-DOWN SPECIAL
$2995

1964 MERCURY F-100, ½-ton pickup. Big 6 motor, long box. Low mileage.
COUNT-DOWN SPECIAL
$1695

"PEOPLE GOING PLACES
START AT —
PETER POLLEN
FORD"

1060 Yates 384-1144

Open Until 9 p.m.

100 CARS FOR SALE

DAVID
MOTORS LTD.

Get in on these fresh Trade-ins on Datsun and Volvos

1964 VOLKSWAGEN. Loaded with extras $1195

1965 VOLKSWAGEN Crew Cab. A hard to find model. Radio, canvas covered rear deck, buy now at $1795

1968 INTERNATIONAL Traveall. Hard to find model, 1-ton series. New price close to $5,000. Only $2695

1964 VOLKSWAGEN 1500, mint condition, 24,000 original miles, radio $1295

1962 HILLMAN convertible. Summer car at winter price $725

1964 AUSTIN 850 Mini Minor model $795

1960 RAMBLER Sedan, a great second car, only $375

1957 HILLMAN Sedan, clean and economical. Priced to go $325

DAVID
MOTORS LTD.
DATSUN - VOLVO
1101 YATES, AT COOK
PHONE 386-6168
— Growing With Victoria —

HELP US
Fill this space
We have an empty
Used car lot
Try us for trading
On one of our
TOYOTA CROWN
automatics — at
ESQUIMALT SERVICE
Corner
Admirals and Esquimalt
Roads.
Phone 383-5651. Eve. 382-7918

SPECIALS
— at —
BURNSIDE TEXACO
THIS SAT., JUNE 1
Make us an offer
on our Used Cars
Free Hot Dogs and Soft Drinks too!
Your
Volkswagen Specialist
384-5812

ATTENTION! VINTAGE AUTO enthusiasts. A rare opportunity: 1938 Pontiac sedan, one owner, absolutely immaculate inside and out. Flawless chrome, upholstery, paint, new 16 in. tires, only gone 42,000 miles and runs perfect, even have original owners manual. A true bargain at $500 firm. To view phone 479-4428.

1967 VOLKSWAGEN DE LUXE 1300. Radio, white wall tires, custom seat covers. Body and motor in perfect shape. Low mileage. A genuine bargain at $1650. Please telephone 383-5502.

1966 MUSTANG 289
Extras: 4-speed transmission; positraction rear end; whitewall tires; radio and reverb unit.
Has only 17,000 miles. 477-1633.

Melralph Motor Sales Ltd.
"First on the new car row"
2524 Douglas St. 383-2834

1964 MERCURY PARK LANE CONvertible, 56,000 original miles. Will take small trade. No reasonable offers refused. Harvey, 388-9408.

FOR SALE '65 NOVA S.S. Chrome reverse rims, new tires, 2 speaker radio. Split manifold. 384-6674.

1965 PONTIAC CUSTOM SPORT 2-dr. H.T. 327, 4 on the floor, tach and guages. Bucket seats. 656-3151, 10012 - 5th St. Sidney.

1965 CORVAIR MONZA, SPORTS, 4-speed transmission, immaculate condition. May take older trade. 479-4405.

'63 VALIANT 4-DOOR, 1 OWNER, original miles. Will show anytime. Asking $1,200. Make me an offer, (trades). 479-5910.

CLEAN 1956 BUICK HARDTOP. Good condition. Automatic, power steering and brakes, excellent tires. 479-3790.

53 CHEV. RUNS WELL; 54 CHEV. good for parts. Both for $150. 658-8063.

1955 CONSUL. GOOD CONDITION, motor rebuilt 6 months. Radio, heater, $250. 2041 Newton St.

WHOLESALE WHY PAY MORE? NOTHING DOWN. ART'S CARS, BURNSIDE AT HARRIET.

MUST SELL '56 CHEV. 2-DOOR hardtop V-8, dual exhaust, $650 or best offer. 382-7908.

1966 FORD F-100 PICKUP, LONG box, heavy equipment, large canopy, condition as new. 382-4563.

CONVERTIBLE
1967 Galaxie, P.S., P.B., V-8 auto. All white, blue interior. 478-5330.

AN EXCELLENT BUY, 1965 CORvair Monza, metallic green, low mileage. 477-4568.

'64 ACADIAN BEAUMONT, 2-DR. hd. tp. Immaculate cond. 384-3747, 5-8 p.m.

CONSUL FOR SALE OR WITH all cash for automatic compact. $500-$800 range. 383-7566.

FULLY FINISHED '49 FORD WITH Corvette motor, best offer or trade. 384-8719 after 7 p.m.

'65 MUSTANG CONVERTIBLE, AUtomatic top, V-8 stick shift. Excellent condition. $2,350. 382-4664.

'60 VOLKSWAGEN DE LUXE, RAdio, seat belts, $520 or best offer. 383-2673.

65 RENAULT station wagon $600 O. H. Willner Sales 384-2833 Eves. 479-6962

55 DODGE 2-DOOR HARDTOP, '48 Chrysler 4-door sedan. What offers? 385-1257.

55 CHEV. 2-DOOR SEDAN, standard 6 with radio. $250. Ph. after 5 p.m. Duncan 748-8391.

1957 METEOR RICHELIEU 500 V-8 automatic, in good running condition. 479-5671.

'65 MUSTANG CONVERTIBLE, 289 automatic, consult, offers, or trade for near new sports car. 384-7323.

1962 AUSTIN MINI — NEW VINYL upholstery, paint, rubber, rebuilt transmission. 384-0243.

'62 FORD GALAXIE CONVERtible, red, excellent condition, $1195 firm price. 479-1102.

55 FORD CONVERTIBLE, 292, ¾ race cam, 4-barrel carburetor. Offers. 383-5324.

'54 PONTIAC AUTOMATIC. EXcellent mechanical condition. $125 or closest offer. 478-3152.

1952 CHEV. GOOD CONDITION. $185 or best offer. 385-1042.

1957 METEOR STATIONWAGON. Good shape. $175 or offers? 479-1767.

1955 CHEV V-8, 4-DOOR SEDAN. Good condition. 478-1813.

51 PONTIAC, GOOD SHAPE. $95. 384-3761.

'67 S.S. CONVERT. — 396 motor, stereo. 477-5471.

'65 CHEV IMPALA S.S., 300-H.P. Hardtop. $2,095. 479-5751.

1957 FORD COUPE. NEEDS SOME work. Best offer takes. 658-8263.

'64 CORTINA 2-DOOR DE LUXE 477-1255 after 6.

'66 CADILLAC DE VILLE "BEAUtiful" few miles, must sell. 383-1924.

'55 CHEV. V8AD, V-8, 4 S. $1000. 478-2531.

HAVE SEVERAL GOOD REpossessed cars reasonable. 383-1924.

1957 CADILLAC, FULL POWERED, good condition. $500. 477-5330.

1961 ZODIAC, GOOD RUNNING condition, standard. $400. 384-6404.

100 CARS FOR SALE

NOW
BRIAN HOLLEY MOTORS
Premium used cars are at
3319 DOUGLAS ST.
Beside A & W Drive-in

IMPORTS

59 Hillman Husky	$ 195
59 Renault sedan	$ 195
61 Renault sedan	$ 295
56 Mercedes sedan	$ 795
62 Envoy sedan	$ 795
64 Volkswagen de luxe	$1095
64 Volkswagen 1500	$1295
64 Volkswagen bus	$1895
66 Morris 850 Mini	$1095
66 Rover 2000	$2795
66 Renault R 10	$1395
66 Vauxhall Victor	$1695
66 Austin 1800	$1995
67 Volkswagen coach	$1795

DOMESTICS

1960 FORD sedan, V-8, power steering, automatic, radio $995

1960 FALCON station wagon, new 6 cylinder motor, radio $995

1962 STUDEBAKER sedan, 6 cylinder automatic $895

1963 PLYMOUTH, 4-door hardtop, V-8 automatic, power steering, radio $1595

1963 RAMBLER coach, low mileage, 6 cylinder, standard $995

1964 FORD XL hardtop, V-8, automatic, floor shift, power steering, bucket seats, radio $2495

1964 MERCURY pickup, big 6 standard, camper $1695

1964 PONTIAC, 4-door hardtop, V-8, automatic, power steering, power brakes, radio $1995

1964 CHEVELLE convertible, big 6, automatic, radio $1895

1965 VALIANT V200 sedan, V-8, automatic, radio $1595

1965 RAMBLER Classic, 6 cylinder automatic $1595

1965 CORVAIR convertible, automatic, radio $1895

1966 CORVAIR hardtop, floor shift, radio $1895

BRIAN HOLLEY MOTORS
NOW AT
3319 Douglas St. 384-3221
Beside A & W Drive-in

CADBORO BAY MOTORS LTD.
3840 Cadboro Bay Rd.
477-2102 or 477-5222

SEE THE FABULOUS NEW '68 PEUGEOT CONVERTIBLE SEDAN AND COUPE. ALL WITH 50,000 MILE TOTAL WARRANTY.

1967 Ford CUSTOM, V-8, automatic, power equipped, low mileage. ONLY $2895

1964 FORD COUNTRY SQUIRE 4-door station wagon V-8, automatic, power steering, power brakes and power rear tailgate. Air ride shocks and many extras. ONLY $2295

SMALL AUTOMATIC

1964 RENAULT R8, radio, kept beautifully by owner. Only $950

For Quality Used Cars
And Fully Reconditioned
Guaranteed Mercedes-Benz
THREE POINT MOTORS
760 Johnson 386-9311

HURRY, THIS WON'T LAST. Attention Real Estate agents, here is a car for your business. Cadillac Sedan de Ville, all powered, 49,000 miles, immaculate shape. Has to be seen to be appreciated. 386-1268 after 6 p.m.

1967 CAMARO S.S. 350 SPORT Coupe with Rally Sport options, 4 speed transmission, positraction, fast steering, disc brakes, radio, 8,000 miles. Moving, must sell. $3,600 or best offer. 384-4635 after 5 p.m.

CONVERTIBLE
Immaculate '63 Pontiac Parisienne. Red interior and exterior. Black top, V-8, auto., P.S., WW. Many extras. Private. 477-4172.

OWNER MOVING SOUTH
'67 Camaro 327, V-8, console, automatic, radio, whitewalls, premium unit, as new. Open to offers. Small trade accepted. Cordova Bay Texaco.

100 CARS FOR SALE

SAUNDERS & HITCHMAN

SPECIAL CLEARANCE

ON

USED CARS

1967 ISUZU Bellett, 4-door sedan $1595

1966 VAUXHALL Viva, one owner, low mileage, very well maintained $1350

1965 VALIANT Custom 200, Automatic, 1 owner, less than 13,000 miles. In excellent condition $1995

1965 VOLKSWAGEN de luxe 2-door $1395

1965 JEEP Wagoneer, station wagon. Good condition. Radio $1995

1964 AUSTIN 4-door 1100, radio $1195

1963 CONSUL 4-door sedan, radio $995

1963 COMET 4-door sedan, automatic radio $1395

1963 RAMBLER 4-door sedan 660 classic, radio $1295

1962 FORD Fairlane 500, 4-door sedan, V-8, standard transmission, radio $1195

1962 ENVOY. Very clean, ideal lady's car $695

1961 VOLKSWAGEN de luxe, 1 owner $595

1960 PONTIAC 4-door sedan $795

SAUNDERS & HITCHMAN

Sales and Service Limited

2040 Cadboro Bay Rd.

383-7111

Victoria, B.C.

---

1 OWNER 53,000 ORIGINAL MILES. 1957 Chev sedan, automatic transmission, custom radio and heater, body, motor and tires excellent. Car in showroom condition. $695. Atlas Service Station, 383-8514.

'62 CADDY COUPE; '65 H.T. Parisienne, as new; '66 Acadian 2-door; '62 Olds. 98; '62 Herald; '60 Volks.; '59 Chev. V-8 wagon.
LES BLOW'S BRITISH MOTORS
2940 Douglas 384-7843

LINCOLN CONTINENTAL MARK III, 1958, 4-door sedan, fully power equipped, price $850. Please phone 383-1761.

1964 WOLSELEY 110 SEDAN, power steering, radio, red leather, walnut panelling, lifetime tires. Solid, immaculate, well maintained. $1,895. 479-5618.

PRIVATE — EXCEPTIONAL, hard to find small compact in superb condition, 1962 Oldsmobile F-85 Cutlass, 2-door, V-8 automatic, new motor. $1,800. 385-8302.

SPECIAL
'67 Galaxie 500XL, loaded. Sell or trade. '66 stn. wagon, sell or trade. 1-ton baby duals with hoist. Sell or trade. 479-2092.

1967 MUSTANG 289 V-8, VINYL hardtop, lime-gold, 5 new tires (775x14), 23,000 miles. Warranty intact. 382-6386.

63 VOLKSWAGEN 1500, STATION wagon in good condition. Offers. 479-6608. No calls Friday night and Saturday.

1961 BUICK LE SABRE, V-8 automatic, power steering and brakes, 4-door hardtop. $1,200 or offer. 478-1167.

COMPACT
Economical, 1961 Falcon automatic, A-1 condition, all round. $595. 479-2604.

'64 COMET CALIENTE CONvertible, 289, 4-speed, bucket seats, console, top condition, $1,900. 384-4072.

1962 CLASSIC 400 RAMBLER. Radio, automatic, new tires, 1 owner, god condition. 3515 Maplewood Rd. 384-4351.

'60 JAGUAR MARK IX AUTOMATic, power steering, sun roof, radio, $1500. No. 3 — 1325 Stanley after 6 p.m.

1965 VAUXHALL SUPER STATION wagon. New car condition, owner must sell. Trades or terms. 383-1411 days. Evenings 385-4897.

1960 PONTIAC 4-DOOR, 6, AUTO. Immaculate cond. Private. Reasonable. 478-1589.

1964 IMPERIAL CROWN, IMMACurate, 5 new tires. Registers 60,000 miles. $2,800 cash. Private. 384-1385.

COMPACT WAGON, CHEVY II, 1962 model, very clean with radio. $1,100. 384-9678.

1957 DODGE REGENT, 4-DOOR sedan V-8 automatic transmission, radio. Price $175. 479-4271.

DODGE MONACO, 2-DOOR, power brakes, power steering. Ph. between 6 and 8 p.m. 385-8295.

1957 RAMBLER CLASSIC 4-DOOR Sedan, V-8, excellent condition. A gift at $195. Must sell. 385-2172.

56 PONTIAC, 4-DOOR, 6-CYLINder with overdrive. 48 Pontiac, best offer. 382-9484.

1963 MINI MINOR STATION WAGon. Excellent condition. New clutch. $650. Call 383-1020.

66 CORTINA G. T. EXCELLENT shape. Phone between 5 and 8 p.m. 479-4073.

1964 FORD GALAXIE XL, ALL power with factory 4 speed. 642-3153, 642-3345.

'66 PONTIAC GRANDE PARISIenne, every conceivable extra, new condition. 16,000 miles. 382-1219.

1957 VOLKSWAGEN, ENGINE IN good condition, new clutch last October. $135. 386-1525.

'61 VOLKSWAGEN, VERY GOOD condition. 844 Wollaston St., 382-1517.

65 CHEV. IMPALA SUPER SPORT, will consider small trade. 382-2920.

49 PLYMOUTH FOR SALE. RUNning condition, best offer, 149 Island Highway.

67 ACADIAN, AUTOMATIC, radio, snow tires, low mileage, $2300. 656-4411.

63 VOLKSWAGEN 1500, STATION Wagon, immaculate, 28,000 miles, $1300. 383-1219.

FOR SALE, 1962 RENAULT CARAvelle convertible with removeable hardtop. 385-1753.

1964 PONTIAC CUSTOM SPORT, V-8, automatic, power steering, brakes and radio. $1,925. 386-2027.

1956 CHEVROLET CUSTOM radio, needs transmission adjustment. $95. 478-4376.

FOR SALE, 1952 PACKARD 300, 820x15 tires, 2 almost new. $100. Phone 477-4654.

1958 TRIUMPH 10 SEDAN. GOOD economy car. $125. 383-3819.

1956 CHEV. 2-DOOR HARDTOP, V-8. $550. 477-4628.

56 VOLKSWAGEN, VERY GOOD condition. $450. 652-2940.

57 MONARCH, GOOD CONDITION. First $235 takes. 385-3617, 383-3706.

'59 CHEV. STATION WAGON, V-8, AT. Offers. 386-0905, 107 Ladysmith.

'58 VAUXHALL $150 OR OFFER 382-8650.

'53 PLYMOUTH, NEW BATTERY etc. runs well, $50. 479-2573.

'58 METEOR 4 DOOR SEDAN 6 cylinder standard. $200. 388-9504.

1955 VAUXHALL, GOOD RUNNING order. $125. 386-9005.

1954 BUICK HARDTOP, TOP CONdition, $350. 1510 Franklin Terrace.

100 CARS FOR SALE

P P P P P P P P P P
P P P P P P P P P P

PLIMLEY

Since 1893

EVERY DAY

LOW

PRICES

SWIFT

SURE

SAIL

67 DATSUN 2000. Automatic, with radio. Driven 5,000 miles. Reg. Price $2995
75 YEAR PRICE ... $2695

67 VALIANT 2-door sedan, 6-cylinder $2295

66 FORD Fairlane 500. V-8, automatic, radio, power steering. As ntw.
75 YEAR PRICE ... $2595

66 RAMBLER 4-door sedan, 6 cylinder, automatic.
75 YEAR PRICE ... $2295

66 PONTIAC 4-door sedan. Automatic, 6 cylinder, radio. Reg. $2295.
NOW $1995

66 DODGE 880, automatic, V-8, radio. Full power.
AS NEW $2695

65 MERCURY Parklane Marauder. 2-door hardtop, full power, console shift, very clean.
75 YEAR PRICE ... $2795

65 MERCURY Parklane Sedan. Full power, as new.
75 YEAR PRICE ... $2495

66 AUSTIN 1100.
75 YEAR PRICE.
LOOK!! $1395

2 ONLY

64 AUSTIN '1100's", your choice $1195

64 CHEVROLET ½-ton pickup. A-1 condition. 8' box.
75 YEAR PRICE ... $1595

63 RAMBLER Classic 4-door sedan, 6 cylinder. Reg. $1195.
75 YEAR PRICE ... $895

61 HILLMAN 4-door sedan, automatic.
75 YEAR PRICE ... $795

63 CORVAIR 4-door sedan. Radio.
75 YEAR PRICE ... $1195

59 JAGUAR 3.4 at $995

62 MORRIS Oxford $495

59 METEOR 4-door $395

58 AUSTIN A-55 ..... $295

57 ZEPHYR $275

58 BUICK $495

57 DODGE V-8, A.T. ... $395

75 MORE BARGAINS

VISIT US TODAY

PLIMLEY

1010 Yates 382-9121

P P P P P P P P P P
P P P P P P P P P P

1968 DATSUN SEDAN

The "more-for-your money car." If somebody ever tells you he drives an economy import with 96 h.p. engine that goes 100 m.p.h. has a safer, impact absorbing body, the safest suspension money can buy, a wrap-around air-flow system that keeps windows clear, that it looks great, handles like a dream and that he bought it from us for only $2,025, believe him. The new DATSUN sedan, the "more for your money car" from $1,895 at

DAVID MOTORS LTD.

1101 Yates St. 386-6168

'60 PONTIAC, A NEEDLE, 12 IN. thread and 2 tires makes a new car for someone who appreciates a real good car. V-8, radio, power equipped. Desperate for $775. 384-8559 or 479-6983. Consider small trade.

ISUZU BELLETT, LOW MILEAGE, immaculate, mechanically perfect. Posted abroad, must sell. Power plus economy and reliability. $1,295 or best offer. 478-2054.

LEAVING B.C. '65 PARISIENNE convertible, 39,000 miles, V-8, standard shift, radio and stereo tape player. $1,850. Will accept older trade. 478-2547.

GETTING MARRIED
Must sell 1966 Chev Impala. V-8, automatic, 4-door, 1 owner. Only 16,500 miles. $2,400 or nearest reasonable offer 383-7593.

SUMMER FUN WINTER PRICE, '62 Pontiac convertible V-8, radio etc. Steal it at $1395 or offers. Accept trade. 384-8559 or 479-6983.

SACRIFICE
'61 Olds. 4-door hardtop, Holiday model, new rubber, motor, brakes, etc., real steal at $895. 478-3360.

1962 MERCURY COMET, AUTO R and H 2-tone interior. Excellent condition, low mileage. $1250. Can be financed. 386-7998.

1954 DODGE, V-8, AUTOMATIC transmission, good tires, good running order. Must sell. $175. 478-1779.

1967 MALIBU SEDAN, V-8, AUTOmatic transmission, radio, seat covers. Offers. 384-9695.

'64 CORVAIR MONZA 4-SPEED, black bucket seats, trades considered. 478-4571.

1952 HILLMAN 4-DOOR SEDAN, good rubber and body, as is, $85. 385-3960.

'58 PONTIAC STATION WAGON, top model, automatic 6 cylinder, black and white. 479-2090.

1957 PLYMOUTH AUTOMATIC, V-8, very good condition. $150 or best offer. 3123 Delta St. after 4:30 p.m.

1964 VAUXHALL VICTOR STATION wagon. Low mileage. Very good condition. $1175. 386-3928.

1956 CONSUL, NEW PAINT, GOOD mechanical condition with almost complete set of parts, $225. 386-3800.

'59 CADILLAC CONVERTIBLE. Air conditioned. $775. Ph. after 5:30 p.m. 479-2861.

1955 VAUXHALL 6 CYLINDER, good condition. $195 or offer. 477-2834, 388-1252, 8-5.

'66 FALCON DE LUXE 6-CYLINder automatic, top condition, urgent sale. Only $1,800. 384-4484.

1965 CHEV. 6 CYLINDER STANdard, radio. 26,000 mi. $1,850 or best offer. 385-6182.

1957 VOLKSWAGEN, MUST SELL leaving town. 382-0302.

1958 FORT RANCH WAGON, 6 cylinder. $400. 383-1637.

1960 TRIUMPH HERALD. $600. 384-9730.

1960 AUSTIN A-55, RUNS WELL, radio. $345 or best offer. 384-9581.

1956 FORD WAGON, 4-DOOR, runs well, 382-8627.

100 CARS FOR SALE

EMPRESS

PONTIAC BUICK LTD.

GOODWILL CARS

65 CADILLAC Convertible, maroon with white top $4695

63 CADILLAC Coupe De Ville, blue, immaculate $3195

66 BUICK Wildcat 4-door hardtop, brown or blue, each $3995

65 BUICK Le Sabre 4-door hardtop, blue $2995

66 OLDSMOBILE Delta hardtop, blue, top model $3395

66 OLDSMOBILE Dynamic sedan, green $3195

65 BUICK Special V-8 sedan, automatic, green ... $2495

64 BUICK Special V-6, 2-door blue $1895

67 CHEVROLET Impala station wagon, V-8, automatic, radio, power steering, brakes, rear window $3895

67 CHEVROLET Nova V-8, sedan, automatic, radio, power steering, brakes, whitewall tires and extras $2995

66 CHEV II sedan, beige $2195

67 BEAUMONT 2-door hardtop, V-8 automatic, radio, bucket seats $3195

67 PONTIAC 2-door hardtop, V-8, automatic, radio, power steering, brakes, white or green $3395

66 MALIBU 2-door hardtop, V-8, automatic, radio, power steering, bucket seats, console shift. $2895

67 CHEVELLE sedan, automatic, yellow $2695

65 CHEVROLET Impala sedan, V-8, automatic, radio, power steering, brakes. Blue $2495

64 PONTIAC Custom Sport, V-8, automatic, radio, power steering.
Red $2495

64 MERCURY Parklane, automatic, radio, power steering, brakes ... $2195

63 PONTIAC Parisienne sport coupe, V-8, automatic, radio, power steering, brakes $2195

65 PONTIAC Parisienne 2-door hardtop, V-8, automatic, radio, power steering $2495

63 PONTIAC Parisienne sedan, V-8, automatic, radio, power steering $1995

65 PONTIAC Laurentian 2-door, automatic ... $1895

63 PONTIAC Laurentian, V-8, sedan, automatic. $1495

62 PONTIAC Laurentian sedan, blue $1095

66 VALIANT Signet 2-door hardtop, V-8, automatic, power steering, vinyl top $2895

67 CALIENTE 2-door hardtop, V-8, automatic. $2995

64 CHEVY II station wagon, automatic $1895

64 FORD Galaxie 4-door hardtop, V-8, automatic, radio, power steering, brakes $1995

63 CHEVROLET Bel Air sedan, white $1595

64 MERCURY 2-door hardtop, automatic, turquoise $2195

65 FORD V-8 sedan, automatic white $1895

62 FORD Galaxie sedan, automatic $1095

65 STUDEBAKER Cruiser sedan, V-8, automatic $1595

66 ENVOY 4-door sedan, blue $1895

66 EPIC 2-door, red ... $1495

64 VAUXHALL Victor sedan $1095

64 EPIC 2-door, white. $995

67 TOYOTA Crown, red, like new $2195

62 MORRIS 850 station wagon $695

61 MORRIS 850 2-door. $595

58 VAUXHALL sedan . $350

62 AUSTIN Cambridge. $895

Drive in

to

Douglas and Topaz

EMPRESS

PONTIAC BUICK LTD.

382-7121

100 CARS FOR SALE

M M M M M M
M M M M M M M M
M M M M M M M M M M
M M M M M M M M M M M M
M M M M M M M M M M M M
M M

HOMES, TRAILER PARKS
113 TRAILERS, MOBILE

BOB'S TRAILER SALES

KNIGHT, LAMPLIGHTER, VILLAGER mobile homes in stock.

ESTAVILLA 10'x50' JACK and JILL. A better mobile home $6365.

10'x52' SUNLITE, real clean $6350

8'x35' NASHUA. This unit is real clean and would make a lovely summer home $2845

8'x40' MAYFLOWER to clear. Loads of cupboards and storage. Built-in oven, good value at $3495

ARISTOCRATS

Style, design, quality finish, inside and out. See why they lead all others with low profile etc. Copied by many. Equalled by none.

Parts, propane fridges, heaters. EAZ-LIFT hitches installed anytime.

386-3623

8 a.m. — Open — 8 p.m.

MOVING — MUST SELL 10X55 Mobile home, with washer, power pole and 250 gallon oil tank. $4,800. Phone Qualicum 752-6140.

14' ESTA VILLA TRAILER IN new condition. Electric brakes, chemical toilet and heater, plus many extras. 384-4406.

2 YEAR OLD EXCELLENT CONdition 16 ft. travel trailer. Sleeps 7. $1,600. 10473 Resthaven Dr. Sidney.

CAMPER ON 1965 ¾ TON CHEV top condition propane range, furnace, fridge. Sleeps 4 656-1649.

LIGHT FULLY EQUIPPED 16' trailer with hitch to rent. $50 per week. 479-8614.

13' CORSAIR. Fully self-contained. As new condition. $3,595.

VICTORIA JEEP, 597 HILLSIDE

MORRIS TRAILERS & CAMPERS
Aloha Trailers—Security Campers
385-2332 2936 Douglas

MUST SELL NEW 14' TRAVELaire trailer with toilet and brakes. Sacrifice $1,995. 477-4664.

TRAILER HITCHES INSTALLED; removed, altered, repaired. Esquimalt General Repair Shop. 382-1874.

USED 8-FT. BEARCAT CANOPY camper, bunks propane stove and ice box. Make offer. 388-4350.

16' HOLIDAY SELF-CONTAINED, excellent condition. A bargain at $1975. 478-6857.

FOR RENT: 12 FT. TRAVEL trailer. Sleeps 5. Fully equipped. $40 per week. 479-4491.

'65 VOLKSWAGEN CAMPER, 25,000 miles. Fully equipped. A-1 condition throughout. 479-6027.

FOR RENT, WIND-UP TENT trailer. Sleeps 4-6. 388-7291.

TENT TRAILER $225. GOOD CONdition. 384-4828.

MOBILE HOME FOR SALE, GOOD condition. 477-2291.

FRAMED CAMPER, READY FOR aluminum, best offer. 477-1127.

½ TON CAMPER, VERY GOOD condition. 608 St. Patrick St.

MOBILE HOME 12 BY 55. 478-2860 after 4.

14' CAMPER TRAILER FOR sale, $700. Phone 658-5773 after 6.

CUSTOM TRUCK CANOPY. 7 FT. long, 6½ ft. wide. $150. 385-5635.

8 FT. PICKUP CAMPER, HYdraulic telescoping type. 478-3733.

MOBILE HOME FOR SALE. 12x55. 478-2860 after 4.

PROPANE HEATERS, $15 AND up. P.O. Box 4121, 382-5258.

116 HOTELS

FAIRFIELD HOTEL
A respectable residential and transient hotel downtown, opposite Centennial Square and City Hall. Reasonable day, weekly and monthly rates. Light housekeeping optional. 710 Cormorant St.
382-1556 385-9222

117 COTTAGES, CAMPSITES, SUMMER RESORTS

PARKSVILLE, 3 LARGE ROOMED cottage, unfurnished, bright, comfortable and redecorated throughout. Oil stove, shower, ideal for older couple, but no objection couple with small child. Walking distance Parksville. Long term rental if desired, available now, rent $65 a month. Ph. Victoria, 477-6311.

LAKE COWICHAN VILLAGE Exceptional furnished riverside home, 3-bedrooms, 2 baths, plus guest cottage. 15 June for season. $300 per month. Lansdowne Agencies. 388-7111.

2-BEDROOM FURNISHED COTtage, sandy beach, reasonable rates for season, or by year. Write L. Brackett, Pender Island, B.C., or telephone 539-2347.

FURNISHED BEACH COTTAGE for sale near Sooke by owner. Reasonably priced. 384-2678 or 384-7714.

1ST OR 2ND WEEK IN JULY. Swap home on lake for ocean cottage. 658-5417.

2-ROOM COTTAGE FOR RENT. Sandy beach, $40 a week June. $50 July. Oil heat. 382-1838.

FURNISHED CABINS, Brentwood Bay. $25-$35 a month. 652-1407.

COTTAGE FOR RENT MONTH OF June, Shawnigan Lake. 382-1278.

119 TOURIST ACCOMMODATION

RITZ APARTMENT
HOTEL — MOTEL

Downtown near Eaton's and Safeway. Comfortable, reasonably priced housekeeping rooms and suites by day, week or month. T.V. in lounge and elevator service. 710 Fort St.

383-1021

RANCHO DEL RIO DUDE RANCH, opening again for the summer. Boys and girls ages 9-15. Separate accommodation. Information call Duncan 746-7445 or Victoria 479-1865.

ALL COMFORT FOR ELDERLY couple in private home. Reasonable. 383-0524.

BEAUTIFUL HOME, MAGNIFIcent view, in private park. 5 min. to downtown. High class. 385-7629.

120 ROOM AND BOARD

$10 REWARD, RETIRED BACHElor age 65, of good character, non drinker or smoker, wants a room and board in private residence in or near Victoria. Will pay $10 for information leading to successful arrangements. Write Box 1064, Medicine Hat, Alberta.

DE LUXE ACCOMMODATION IN spacious home. Magnificent view. Private bath. Excellent cuisine. Retired couple or retired single. Phone Mrs. Lavertu, 388-4134 after 6 p.m.

PLEASANT ROOM, FULL BOARD. Generous salary offered to woman in return for caring for our children and general housekeeping. 1 child acceptable 388-6128 or Mrs. Wende, Canada Manpower.

ROOM AND BOARD IN QUIET home for elderly lady or gentleman. No stairs. Oak Bay waterfront. Ph. 385-8537.

VACANCIES FOR LADIES OR gentlemen in residential hotel. Close to town. English cook. Under new management. 384-3742.

PLEASANT ROOM, GOOD FOOD, in private home for working man. 383-1693.

SUNNY ROOM ON MAIN FLOOR for ladies or gentlemen. Near bus stop and Beacon Hill Park. 385-5321.

ROCCABELLA CITY CENTRE, 24 large comfortable rooms, excellent cuisine. Vacancies now. 385-9030.

ROOM AND BOARD IN A WARM comfortable home. Lunches packed. TV. lounge, 132 Dallas Rd., 384-7201.

BUSINESS MAN, IN PRIVATE home. Parking. Lunches. 382-6825.

BUSINESS MAN, IN PRIVATE home. Home privileges. 478-1890.

ROOM AND BOARD PENSIONER welcome. 385-6224

ROOM AND BOARD. MEN. Lunches packed. 386-9706.

GOOD ROOM AND BOARD FOR working men, close in. 388-4350.

ROOM AND BOARD, MEN. HOME privileges. 383-3988.

120 ROOM AND BOARD

GENTLEMAN — 1314 HILLSIDE 385-2140.

ROOM AND BOARD 385-9253.

121 ROOMS TO RENT

FURNISHED ROOM UPSTAIRS, immediately available. Prefer middle aged man or lady. Haultain and Fernwood area. Phone after 4:30 p.m. 382-6888.

SITTING ROOM AND BEDROOM. Secluded patio. Home privileges. Mature lady only. June 15-Aug. 31. 477-6897 eves.

FURNISHED GROUND FLOOR room, kitchen facilities, opposite Beacon Hill Park. Available June 1. 382-7730, 385-1673.

FURNISHED ROOM IN PRIVATE home with all home privileges, for university student or business girl. Ph. 383-4285 after 6 p.m.

BEDROOM, OAK BAY, NEAR bus, etc., for 1 or 2 gentlemen. 384-1234.

ROCCABELLA GUEST HOUSE, 777 Blanshard. Large rooms. Daily, weekly and monthly rates. 383-9039

FURNISHED GROUND FLOOR room to rent for working lady 386-2547

FURNISHED 2 ROOMS, UPstairs. Quiet. Board if desired. 521 Simcoe. 388-3504.

ESQUIMALT COMMUNITY KITchen, all found. Men only, $40. 382-5613.

SLEEPING ROOMS, FAIRFIELD. Elderly or working lady. 1252 Oscar St. 384-2949.

ROOMS FOR RENT, $10 A WEEK. 383-8469 after 6 p.m.

SLEEPING ROOM — FAIRFIELD district. 383-2006.

ROOMS TO RENT, WOMEN ONLY. 385-5303.

122 ROOMS WANTED

LADY REQUIRES BEDSITTING room June 15. Use of bath in private home. Ash Road vicinity. 477-4959.

123 CONVALESCENT, REST HOMES, PRIVATE HOSPITALS

LOVING CARE FOR MOTHER OR father in a small private rest home in Fairfield. Close to parks. Call Mrs. Mack, 383-3815.

PRIVATE OR SEMI-PRIVATE room for elderly lady. Best of care and food. Available June 1. 1091 Joan Crescent.

LOVELY PRIVATE ROOM — IN Fairfield district, close to park. Main floor. Bell and tray service, nursing care. 386-8181.

VACANCY IN SMALL EXCLUSIVE guest house in Oak Bay. Personal care. 384-9965.

FOR VACANCY LIST IN B.C. Rest Home Association Homes phone Mrs. Wilmot. 386-9722.

125 HOUSEKEEPING ROOMS TO RENT

RITZ APARTMENT
HOTEL - MOTEL

Downtown near Eaton's and Safeway. Comfortable, reasonably priced housekeeping rooms and suites by day, week or month. T.V. in lounge and elevator service. 710 Fort St.
383-1021

SCOTT APARTMENTS
Extra-large LHK rooms for middle-aged or elderly tenants. Hot and cold water, gas ranges, cablevision all rooms. 2659 Douglas. 382-1221.

NEW FURNISHED ROOMS IN large luxury home. Off street parking, TV lounge, fireplace, kitchen facilities, etc. Close in, ½ block to bus. Reasonable rates. 384-5349, 384-3125.

CLEAN, COMFORTABLE, QUIET. Community kitchens. Downtown location. Devonshire House. 750 Fort. 385-9123.

FIRST FLOOR ROOM AND small 2-room suite available June 1. Centrally located on Yates. 384-3388.

LARGE BEDSITTING ROOM. Pemberton and Fort area. Fridge, stove included, $55. 385-5573 after 7 p.m.

HOUSEKEEPING ROOM FOR rent. $35 per month. Men only. Phone 386-8644.

WALK TO TOWN — UNFURnished. $55. Mature and quiet only need apply. 383-8101.

FAIRFIELD. CHEERFUL ROOM, share kitchen and bathroom with 1 elderly lady. $40. 382-2658.

HOUSEKEEPING ROOM, FURnished or unfurnished, available June 1. 384-8591.

LARGE HOUSEKEEPING ROOM, kitchenette, $50 per month. Lady only. Ph. 386-8844.

HOUSEKEEPING ROOM, $35 A month. Apply Suite 1, 1160 Burdette, Victoria.

LARGE BRIGHT ROOM WITH kitchenette. 384-2904, 9-1, 382-7634 after 5.

2-BEDROOMS, KITCHEN SITTING room upstairs, near Central Park. 386-6936.

WORKING LADY ONLY. CLEAN bright room, close to bus and shopping centre. 384-0752.

BEDSITTING ROOM AND KITCHenette, clean, quiet and warm. Cook and Fort area. 384-7474.

HOUSEKEEPING ROOM AVAILable, all facilities included. $45 a month. 383-3169

LARGE BRIGHT ROOM. COMmunity kitchen, close to town. 384-8231 or 382-4564.

BACHELOR UNIT, CLEAN, COMfortable, gas, linen. Private entrance. Men. 1016 Queens Ave.

JUBILEE, SLEEPING ROOM. 1720 Denman. 382-9313.

LARGE BRIGHT BED SITTING room, main floor, 382-4943.

BRIGHT ROOM, QUIET MAN only. $37.50. 1157 Johnson St.

BRIGHT ROOMS ALL FOUND. 382-5629.

QUIET, SINK, FRIDGE PARKING. 738 Discovery. 383-9226 evenings.

CLEAN, OWN KITCHEN AND SINK, all found. 1007 Johnson.

HOUSEKEEPING ROOMS 384-5751

ROOM AND BOARD IN FAMILY home. Home priviledges. 478-1890.

1012 RICHARDSON, QUIET ROOM, all found. 384-0120.

LARGE, BRIGHT, FURNISHED. Fridge. 384-0294.

NEAR CENTRAL PARK, MAIN floor. Sooke senior citizen. 386-6985.

128 APARTMENTS TO RENT FURNISHED

JUNE 1 — BACHELOR

Cablevision—Swimming Pool
69.00 per month.
also
Available July 1 furnished bachelor and 1-bedroom. Victoria Garden Court, Menzies and Niagara.
Phone Res. Mgr. 388-8614 or Quadra Realty Ltd. 385-1431.

OAK BAY—Fully furnished 2-BR suite near waterfront avail. to Aug. 11th. $175 month.

DOWNTOWN—Fully furnished 2-BR suite avail. for 1 year. $125. month.

BOORMAN INVESTMENT CO. LTD. 383-9212

FOR ADULTS JUNE 1ST.
$135—ESQUIMALT, CLOSE IN, 4½ rm (2 bedrms.), incl. Main furniture incl. elect. fridge and range, cablevision hookup.
Dickie Agencies Ltd.
919 Fort, 382-4312 anytime

HARRIS GREEN APT. HOTEL. Nicely furnished studio suite suitable for 2 quiet adults, $110 mo. Parking, laundry facilities. 921 Pandora. 385-9090.

YOUNG MAN WOULD LIKE TO share completely furnished apartment with another who is quiet and steadily employed. Call Apt. 3, 1616 Belmont before 5 p.m.

SUNNY THREE-ROOM SEMI-FURnished panelled carpeted, on first floor, mature lady. $90. 384-7673 after 5.

$88. 2-ROOM BASEMENT SUITE. Working lady. View Royal district. 382-4824.

FULLY FURNISHED 1-BEDROOM side duplex, July-November. 386-0146.

3-ROOM SUITE, BEACON HILL Park. 477-2858.

QUIET BASEMENT SUITE, SUIT 2 boys or couple. 479-2878.

SUITE FOR RENT, JUNE 1. 860 Queens. 385-2743.

128 APARMENTS TO RENT FURNISHED

"THE SIMCOES"

Without a doubt offers the ultimate in luxury living.

"THE SIMCOES", Victoria's only highrise with completely furnished suites.

Viewing
Daily 9-6
Sundays and Holidays, 1-5
Evening by
Appointment Only.
385-3111

AVAILABLE JUNE 15TH. FURnished self-contained suite, twin beds, near hospital, post office and stores. Business woman preferred. $80 monthly. 382-5693, 1607 Morrison St.

VIC WEST. SELF-CONTAINED bachelor suite. Private entrance. Single person only. Available June 15. $80. 382-8430.

65, BEDROOM, LIVING ROOM, kitchen and bath. Self-contained, couple, near Buildings. 134 Clarence. 384-3733.

3 ROOMS AND BATH, AUTOmatic heat and hot water, available, $75 per month. 382-3462 or 383-7831.

WANTED, WORKING GIRL, 18 TO 30, to share modern furnished apartment near Parliament Buildings. 383-2314 between 6 and 7.

1-BEDROOM MODERN SUITE, close to parliament buildings, park and shopping centre. Available July 1. 382-1508.

BACHELOR APARTMENT. Available June 6, near Beacon Hill Park. 388-4677. Phone between 11-12.

LELAND BLOCK, BACHELOR suite and housekeeping room. 2812 Douglas. 385-0410.

JUBILEE AREA, 2 OR 3 WORKing girls, private, complete including T.V. 384-3972.

WILL SHARE MY APARTMENT with other working lady. 383-1935 after 6 p.m.

HAVE MODERN 2-BEDROOM apartment to share with friendly lady. Older child welcome. 386-0444.

CLEAN, PRIVATE SUITE, COMpletely furnished, 1 child welcome. 385-2875. 638 Raynor Ave.

BRIGHT 2-ROOM SUITE, UPPER floor, share bath. Mature lady. $62.50. 384-6394.

2 ROOMS, HALF BLOCK TO Beacon Hill Park. $50, heat and water included. 385-0386 or 384-5135.

AVAILABLE NOW, 1-BEDROOM suite, Fairfield near Dallas Rd. $98 per month. 479-4191.

3 ROOM SUITE, OIL STOVE, fridge, share bath. $80. 385-8806.

BACHELOR SUITE FOR MATURE lady. 340 Linden. 384-2134.

SUIT QUIET RETIRED GENT. June 1. $48. 385-0760.

129 APARTMENT TO RENT UNFURNISHED

THE
HIGH-RISE COMPLEX
IN
JAMES BAY AREA
X X X X
"CHARTER HOUSE"
435 Michigan 384-8923
— And —
"REGENT TOWERS"
415 Michigan 383-6216
X X X X
Carefully Managed
— By —
NORTH WEST TRUST
X X X X
Screened Tenants
No Pets
No Children

THE
PRINCESS PATRICIA
701 ESQUIMALT ROAD

The price range covering the 208 suites:

Studio suites $103-$105
1-bedroom $115-$140
2-bedroom $158-$172

Due to past success between pet owners and management well-controlled small pets are welcome.

ENQUIRIES
9 A.M. 9 P.M.
PHONE 382-2223

THE CAMOSACK MANOR
1035 BELMONT AVE.

Victoria's Newest and Finest Highrise Apartment
Now Ready for Occupancy

Luxurious accommodation is offered in very spacious one, two or three-bedroom suites. For rental information and full particulars apply:

MR. BURRIDGE OR
CAPT. DUNCAN, 386-0191

F. N. CABELDU LTD.
1212 Broad Street

THE CASA'S
1625 Richmond Road

Victoria's smartest new Spanish style apartments have one and two-bedroom suites available. Wall-to-wall carpets, vanity bathrooms, controlled entrance and all the latest features make this apartment-living at its best.
1 bedroom from $124
2 bedroom from $149
CALL RESIDENT
MANAGER—386-9453
C and D Apts.

GOODACRE TOWERS
350 and 360 Douglas Street
Directly opposite Goodacre Lake in beautiful Beacon Hill Park. Just a few minutes' walk from the heart of the city's business area. All the customary amenities of highrise living.
Studio, 1 and 2-bedroom suites available for occupancy, end of month. Phone 385-8111 for enquiries.

ROCKLAND AVE.

Bachelor suite in gracious home—garden like setting. Large kitchen. Full bathroom. Fireplace in sitting room. Available now, $74. Suitable for older lady or working woman. Ph. 384-1816.

ROYAL ARMS
Corner Yates and Fernwood
Available, 1-bedroom suites from $127.50. To view phone manager, Mrs. Osland 386-1628, or D.M.D. 382-9282.

ROCKLAND ARMS
1030 LINDEN, OFF FORT
1-bedroom suite available after June 3. Electric heat, cablevision, controlled entrance. Manager, Mr. Browne, 384-6880.

OAK BAY—BEACH DRIVE
Spectacular view! De Luxe unfurnished; spacious, 2-bedroom upper duplex, wall-to-wall carpeting throughout, stove, refrigerator, garage. 2218 Beach Dr. 386-9680.

AT THE ROYAL LANCER, CEDAR Hill Cross Rd., close to University. 1-bedroom suite, $115. Cablevision, free laundry and parking, elevator, carports available. 477-4498.

NEW BUILDING
Only 1 bedroom and bachelor suite left. Cedar Grove Apts. 2546 Quadra. Caretaker 384-2207 or 385-6541.

PRINCESS CHARLOTTE, 467 Tampson, 2 bedrooms, $120. 1 bedroom $110. Balcony, swimming pool. Adults only, no pets. Manager, Apt. 104. 383-2308.

CHRISTIE POINT APTS.
Portage Inlet-Waterfront. 2 and 3-bedroom suites, all with scenic view. Family or adults only. 2951 Craigowan. 385-0644. No pets.

BRIGHT, UNFURNISHED 1-bedroom suite June 1. Fridge, stove, drapes included. $100 monthly. Adults only. No pets. 388-6349 eves. only

129 APARTMENT TO RENT UNFURNISHED

THE SIMCOES
Without a doubt offers
—the ultimate in LUXURY LIVING
—the BEST DOLLAR VALUE

You deserve the BEST!

We could not possibly describe all the luxury features THE SIMCOES have to offer, but here's a few

—No main street noises
—Superb sound proofing
—Hydro therapy bath
—Heated swimming pool
—Saunas
—Suites second to none
—Safeway across the street
—Billiards
—Games room
—Lounge

PLUS PLUS PLUS
Many Other
Luxury Features
VIEWING
9 a.m. to 9 p.m. Mon.-Fri.
THE LORD and LADY
SIMCOES
440-450 Simcoe St.
385-3111

NORTH WEST TRUST
REGENT TOWERS
X X X
ONE ONLY
2-bedroom suite
1½ baths, 14th floor
$179
X X X
A few studios still available
X X X
See other ad in this section for details

MARIFIELD PARK WEST
562 Simcoe St.

3 large, beautifully decorated 1-bedroom apartments with sunken baths, 12x15 bedrooms and plush wall-to-wall carpets; elevator; $130.

Adults only — No pets

Reserve a 1 or 2-bed. apt. in the new Marifield Park East ready for August occupancy.

Resident Mgr. 383-7628
Goward Developments Ltd.

NOW RENTING
THE CHARTWELL HOUSE
1343 HARRISON
(½ block from Fort and Yates)

Brand new, large, spacious suites. Wall-to-wall carpeting throughout.

1 bedroom from $122
2 bedrooms from $150
3 bedrooms with 2 baths $190
See manager, Suite 103 or phone 383-6002

DINGLEY DELL APTS. — Off Selkirk Ave. — Spacious suites in this new building with balcony, cablevision drapes. Secluded setting on Gorge waterfront. 3 BR — $149 month 2 BR — $140 month.

SIR WINSTON CHURCHILL APTS. — 850 Quadra St. — Downtown location 1BR $115 avail. now.

BOORMAN INVESTMENT CO. LTD. 386-9212

PARKWOOD MANOR
1520 JUBILEE

De luxe new apartment building, 1 only. 2-bedroom, wall-to-wall carpeting. Cablevision. Colored appliances. $150 a month. 386-3881 anytime.

VANMEARE MANOR
1063 VANCOUVER ST.
Rarely a vacancy

De luxe modern 1 bedroom view suite. Cablevision, 5 minutes city centre. $125. 383-0834.

BURNSIDE GARDENS

Modern 2-bedroom suites and 3 bedroom town houses. Children welcome. No pets.
Available June 1.
384-0034.

OAK BAY

Attractive and spacious 2-bedroom apt. on ground floor in small, well-maintained block. Rent $175.
Apply
A. BERNARD & CO. LTD.
655 Fort St. 384-9335

CHARMING APARTMENT, SOUTH Oak Bay, for adults. Newly decorated spacious, fridge and stove plus laundry facilities. Immediate possession. $120 per month, heat included. Phone Mary Small, 388-4712 or 386-8544, Shirley Philips' Homefinders.

UNIVERSITY GARDEN HOMES
2-Bedroom suite plus family room, 1½ baths, washer and dryer, fridge and range. $150 monthly. July 1. 386-6235.
MONTREAL TRUST
1057 FORT ST. 386-2111

2 ROOM SUNNY WARM SUITE, fully carpeted, pastel kitchen and bath, wood panelled walls, on first floor, Cablevision, close to bus, quiet congenial atmosphere, $90; mature lady or couple. 386-7673 after 5.

CRAIGWOOD PENTHOUSE APT. July 1. 1 bedroom, very large living room, dining room, fridge and stove, cable, $135. Ph. 385-7346 after 5 p.m.

SILVERWOOD APTS. 417 QUEBEC St. Modern 2 bed. apt. View. Balcony. July 1. $132 per month. Adults. 384-9798.

NEW BACHELOR SUITE FOR rent immediately. Oak Bay Ave. $92 month. Call 386-6173. John Molyard Agencies Ltd.

OAK BAY AVE., DE LUXE 2-bedroom. Range, fridge, venetian blinds, hardwood floors, etc. $115 per month. Adults. 384-3845.

LOVELY 2-BEDROOM SELFcontained apartment. Large stove and fridge. $125 per month. Heat included. 477-5081.

CLEAN, 2-BEDROOM SUITE, fridge and stove, Hillside at Quadra, $70. 386-6731.

1-BEDROOM SUITE, FRIDGE, stove, cable. Available July 1. Opposite Esquimalt arena. 477-2706.

VACANT NOW, ESQUIMALT, 1-bedroom, electric stove and fridge, $85. 385-8272.

FAIRFIELD, UPPER DUPLEX, elec. kitchen. Close park and sea. Adults only. $85. 385-0927.

BASEMENT SUITE, FRIDGE AND stove. Working couple, no children. Phone 385-5882.

CLOSE IN DE LUXE BACHELOR suite, $90. Also 1 bedroom, $120. New apartment. 384-5908.

2-BEDROOM, SELF-CONTAINED suite. Private entrance, automatic heat. $85. 385-4267.

1-BEDROOM SUITE, $120. 384-1487. 383-7628.

SELF-CONTAINED BACHELOR suite for rent. 383-9601 or 383-9085.

SELF-CONTAINED 1-BEDROOM suite, 1349 Grant St.

129 APARTMENTS TO RENT UNFURNISHED

P. R. BROWN RENTALS

FAIRVIEW MANOR, 505 Trutch St. New modern block. All conveniences incl. cable TV and elevator. On bus line. 1-BR suite with balcony, $135.

CARLTON TERRACE APTS., 924 Esquimalt Rd. Attractive 1-BR suite. Wall-to-wall carpets, all utilities inc. electricity. $112.

OCEAN VILLA, 20 Olympic Ave. De luxe apartment block with ocean and mountain views. All conveniences including elevator and cable TV. Studio suite $107.

SENATOR APTS., 1764 Oak Bay Ave. Popular block with all modern conveniences incl. elevator and cable TV. On bus line. 1-BR suite $125.

EDGEMONT VILLA, 909 Pendergast St. Spacious 2-bedroom suite in new modern block. Wall-to-wall carpets, elevator, cable TV. Opposite Beacon Hill Park. $165. June 16 poss.

P. R. BROWN & SONS LTD.
762 FORT STREET 385-3435

BELMONT TERRACE
Corner Belmont at Fort
RESERVE YOUR SUITE NOW for
JUNE or JULY OCCUPANCY

One-bedroom suite from $120.00
Two-bedroom suite from $155.00

Brand new building. All modern conveniences. Excellent location.
TRULY DE LUXE
SURPRISINGLY LARGE SUITES
Call Rental Department anytime
BROWN BROS. AGENCIES LTD.
1125 Blanshard Street 385-8771

2140 CADBORO BAY RD.
Large, modern, 2 bedroom suite, newly decorated. Carport, cablevision and laundry facilities included. $130. Close to shopping centre and bus at door. Available July 1. Adults only. Resident manager 383-7238.

EXECUTIVE CHARMING bright, clean, and spacious 2-bedroom suite. Large patio. Fireplace. Heat and water. Prige, stove included. Off Lampson St. $135. 382-5240.

FOR IMMEDIATE OCCUPANCY, 2 bedroom suite, ground floor, electric stove and fridge, heat and water supplied, $95 per month. 386 Helmcken Rd. 479-2710.

"ROCKCLIFF MANOR"
"1317 HILLSIDE AVE."
De luxe 1 BR suite $125.00. To view see resident manager, 383-1335 or Western Homes Ltd., 382-2137.

THE BELGROVE
De luxe, 1 bedroom, elevator; close to shopping, bus at the door; adults. $125. 1505 Belcher, corner Oak Bay Ave. Mrs. Wyle, 382-7405.

DE LUXE 2-BEDROOM SUITE. $125 per month. Esquimalt district. Please call 388-5473. Concord Realty.

2 BEDROOM SUITE. 2455 BEACH Dr. Adults only. No pets. Rent $125 per mo. Available June 30th. Swinerton Stewart Clark. 385-2481.

BERWICK MANOR, 40 BOYD ST., 2 bedroom suite, $117.50, adults only, available June 1st. 385-4289.

ROYAL REEF APTS. 640 DALLAS Rd. 1 bedroom suite July 1. Seaview $155. 385-3839 or 477-2853.

2-BEDROOM SUITE, SHERWOOD Court, 1240 Newport. July 1st. Mature tenants. 384-6885.

$100. 2-BEDROOM, HEAT, HOT water, stove, fridge. 877 Old Esquimalt Rd. 382-7029, 384-5459.

1 BEDROOM, FRIDGE, STOVE, cable, drapes and garage. $100. 384-0125. 1137 Rockland.

FAIRFIELD, UPPER DUPLEX, 2 bedrooms, electric kitchen. Close park and sea. $85. 385-0297.

NICE FRONT 1-BEDROOM SUITE, modern block, July 1. $95. Carport, $4. Older adults preferred. 386-7613.

ROCKLAND-BACHELOR SUITE Sunny, quiet, steps to garden, cable TV. $85. 386-0981.

2 BACHELOR SUITES WITH fridge and stove, $45 each. Phone 388-5794.

SMALL BACHELOR SUITE OAK Bay, share bath. Ladies only $47.50. 385-7501 or 386-1873.

EXTRA LARGE SUITE, 2 BEDrooms and den. Walking distance to town. Available July 1. 382-5864.

$85. SMALL 1-BEDROOM SUITE, new block. 250 Oswego. 382-3837.

1-BEDROOM SUITE, CLEAN. Fridge and stove included. 382-2216.

1-BEDROOM APARTMENT, $115. 1170 Fort St. 385-4213.

130 APARTMENTS WANTED

2 OR 3-BEDROOM FURNISHED accommodation required from July 7 for family (2 children, 8-11 yrs), for approx. 2-4 weeks. Responsible and careful, locally employed. 388-4550.

JULY 1ST, APARTMENT OR upper duplex, view, 2 bedrooms, preferred. Business lady. Ph. 384-2155 after 5 p.m. June 3rd.

CONSIDERATE WORKING LADY wants clean unfurnished suite, $60-$75. July 1, or when available. Victoria Press, Box 657.

ABSTAINERS, NON-SMOKING couple require house or apartment for July in quiet location. Ph. 383-7868.

QUIET, MATURE WORKING lady desires unfurnished suite in newer home, pleasant surroundings. 385-5697.

WANTED
Unfurnished bachelor suite, near Veterans' Hospital. 382-8568.

LARGE UPPER 1-BEDROOM suite, 995 632 Raynor (West Vic.), 382-5461.

WANTED BY WIDOWER, BASEment apartment with bathroom. Victoria Press, Box 658.

3-ROOM FURNISHED SUITE. OWN bath. Working lady. 383-7363.

131 DUPLEXES TO RENT

OAK BAY—BEACH DRIVE
Spectacular view! De luxe unfurnished, 2-bedroom, spacious, upper duplex, wall-to-wall carpeting throughout, stove, refrigerator, garage. 2218 Beach Dr. 386-9680.

$95—2 BEDROOM SIDE X SIDE modern duplex near Central Park. Oil heat. Basement garage—lease. C. N. Montague Co., 384-9318 or 383-5067.

$125. SIDE-BY-SIDE HEATED DUplex, 1 minute to sea, on quiet street, Fairfield, use of lovely garden, suit retired couple. 385-3555.

2-BEDROOM, GLEN LAKE frontage. Vacant June 15, rent $80 per month includes electricity and water. 479-4619.

586 TORONTO $75. 1 BEDROOM partially furnished and heated, available June 1. Pemberton Holmes. 384-8126.

LARGE UPPER DUPLEX. HEAT, water, fridge, stove. Working couple. $90. 383-7363.

3-BEDROOM DUPLEX AVAILABLE for June only. $90. J. A. Henderson Realty Ltd., 385-9741.

UPPER DUPLEX, 1-BEDROOM, fridge and range, heated, hot water. Adults. 384-1845.

HAULTAIN, 2 BEDROOMS, SPAcious attractive side-by-side. $120. 382-8430.

UPPER DUPLEX, CITY, 1 BEDroom. Heat, parking and hot water. Adults. $90. 386-2027.

SIDE BY SIDE DUPLEX, 1 large bedroom suite. No gardening. 533 Harbinger.

JUBILEE-ROCKLAND AREA, bright upper 1-bedroom duplex, heat, hot water, $90. 382-9005 after 8

UPPER DUPLEX, FRIDGE, stove, heat, hot water. Close to everything. Adults. 385-5881.

$130. SPACIOUS 2-BEDROOMS near park. Adults. 388-5666

132 HOUSES TO RENT FURNISHED

2-BEDROOM FURNISHED HOUSE with view for July and August. Utilities included, $175 per month. References. Reply Victoria Press, Box 649.

WATERFRONT OAK BAY FURnished, 2 bedrooms. Available now until Aug. 31. Utilities and gardener paid. $185 a month. 384-8217.

TO RENT—FULLY FURNISHED 3 or 4 bedroom house. Metchosin district, for 4 months, July 1. $150 per month. 478-1594.

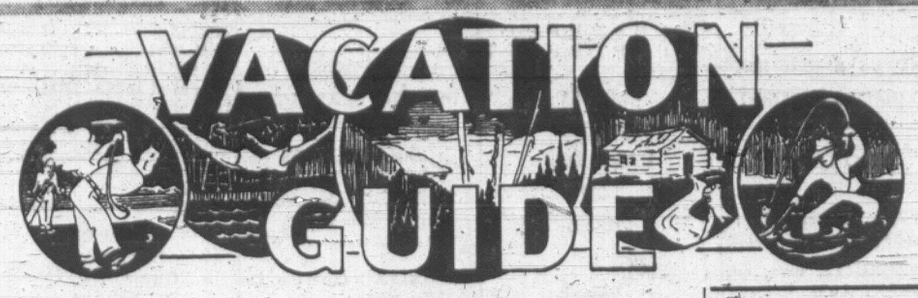

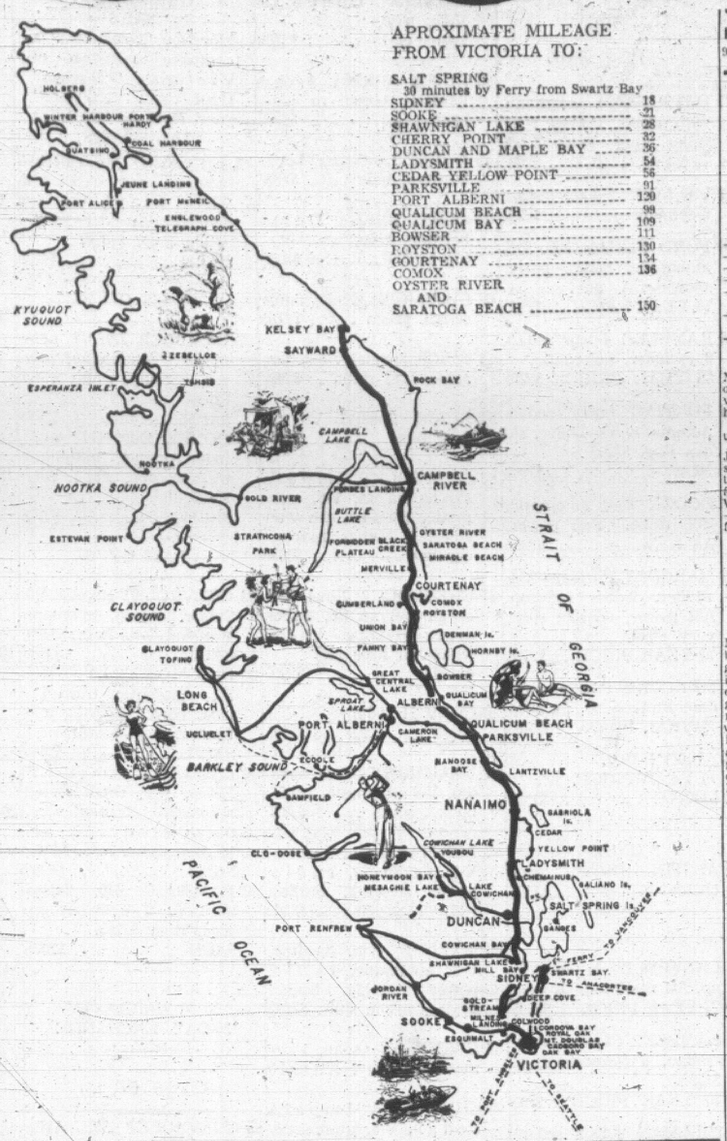

APROXIMATE MILEAGE FROM VICTORIA TO:

SALT SPRING 30 minutes by Ferry from Swartz Bay	
SIDNEY	18
SOOKE	21
SHAWNIGAN LAKE	28
CHERRY POINT	32
DUNCAN AND MAPLE BAY	36
LADYSMITH	54
CEDAR YELLOW POINT	56
PARKSVILLE	91
PORT ALBERNI	120
QUALICUM BEACH	98
QUALICUM BAY	109
BOWSER	111
ROYSTON	130
COURTENAY	134
COMOX	136
OYSTER RIVER AND SARATOGA BEACH	150

SALT SPRING ISLAND
30 Minutes by Ferry from Swartz Bay

HARBOUR HOUSE HOTEL
"YEAR ROUND RESORT OVERLOOKING GANGES HARBOUR"
Spacious grounds include swimming pool, tennis courts, boating, picnics, clam bakes and fishing trips arranged for. Heated rooms and sleeping cottages. Well appointed dining room, serving home-cooked meals, seafoods, steaks, etc. Individual parties and receptions catered to. Reserve now for an American or European Plan Holiday
Write or Phone
Phyl and Tuppy Agar
GANGES, BOX 98,
PHONE 537-2133
Frequent ferries from Swartz Bay Tsawwassen and Crofton

CEDAR BEACH RESORT
ATA AAA CAA
Salt Spring Island's leading Resort On ST. MARY'S LAKE
—Heated pool and sauna—One and 2-bedroom cottages—Free TV and boats—Supervised water skiing and instructions — Good fishing and nearby golfing—Safe sandy Beach—play area and store—Evening entertainment. Saturday night dancing in beach house, fireside sing-songs, outdoor barbecues and others—Charter boats available for deep-sea fishing—Clams and oysters nearby.
Marg. and Joe Nickerson,
R.R. 1, GANGES, 537-2205

SHIPS ANCHOR INN
Box 310 / Ganges, B.C. 537-5338
Hotel and restaurant in the centre of town overlooking Ganges Harbor.
—Eight Modern Units
Will cater to Dinner Parties. Take out orders a specialty. Centrally located for good fresh and salt water fishing, clams and oysters, golf, boating, swimming, etc.
Your hosts Bob and Ina Marshall

WEIRS BEACH
15 Miles from Victoria

SAND AND SEA RESORT
ON WEIR'S BEACH
1 and 2-bedroom cabins, tenting and trailer park. Fresh-water pool.
Fishing, Boating
Your Family Holiday Land
5191 William Head Road
R.R. 1, Victoria 478-3664

SOOKE
21 Miles West of Victoria

SOOKE HARBOUR HOUSE
"By the Sea"
Renowned for our superb dining, and many exotic house specialties.
To our guests we offer a pleasant and relaxing atmosphere. A spectacular view of the Pacific

132 HOUSES TO RENT FURNISHED

2-BEDROOM. WATERFRONT COTTAGE, Ten Mile Point. $175. Phone 382-3827.

ADULTS ONLY. SOUTH OAK BAY with view. $200. July and August. 385-4394.

133 HOUSES TO RENT UNFURNISHED

EXECUTIVE HOME FOR RENT

A beautiful family home in an attractive setting among the oak trees in the Foul Bay area. Recently decorated throughout. Luxurious wall-to-wall carpeting all rooms.

Features include:
—4 BEDROOMS
—SMALL GUEST HOUSE
—2 BATHROOMS
—LIVING ROOM 30x17
—DINING ROOM 20x14
—FAMILY ROOM
—LAUNDRY ROOM
—OOM HEATING
—GARDENER SERVICE

The owner has requested no pets and maximum of 3 children.

Monthly rental of $250. Further information from rental agents.

P. R. BROWN & SONS LTD.
762 FORT ST. 383-3435

DID YOU KNOW?? . . . That Universal Builders builds new 3-bedroom (non-basement) homes to rent (min. 1-year lease), at $175 per mo., most areas in greater Victoria!! "Sample" house available for showing. Call Mr. Jones, 478-2168 for full particulars.

UNIVERSAL BUILDERS
Div. of Capital Mortgage Corp. Ltd.

AVAILABLE NOW. 3-BEDROOM house, oil heat, electric stove, fridge, wired for washer and dryer. 3 miles south of Sidney. References required. $80. 652-1765.

LOWER 2-BEDROOM DUPLEX. James Bay. Spotless condition. fridge and stove. All utilities included. Available June 1. $110 a month. 382-1598 before 6:30 p.m.

LARGE HOUSE, EXCELLENT condition. In industrial area. $135 month, minimum 6 months lease. Credit references required. For interview please call 383-9126.

AVAILABLE JULY 1 ON LEASE. Oak Bay family home. 3 bedrooms, den, dining room, sundeck, rumpus room, stove, and fridge. $225. 386-1094.

GLEN LAKE, 4-ROOM HOUSE. carport, stove, fridge. Adults. No dogs. 642-3173 before 7:30 a.m. and after 6 p.m.

FOR RENT A TUDOR 3-BEDroom house. Reynolds Rd. Near park, shopping and schools. Available July 1st. 477-3146.

AUG. 5-JUNE 30, 1969. LAKE Hill. 3 bedroom, rumpus room, electric stove, oil heat, $165. 479-2516.

BEAUTIFUL 11-ROOM HOME, private park, 5 min. to town. Magnificent view. Can furnish. $210. 385-7629.

LAKE HILL, MODERN 1600 SQ. ft. rancher. Nice view. Minimum 1 year lease $185 per month. 479-1435.

AVAILABLE IMMEDIATELY, 3-bedroom, no basement home renting at $150. 388-4853.

3-BEDROOM HOME, 1161 BALmoral. Available now. 385-2063. Ph. Sunday anytime

SPACIOUS 3-BEDROOM HOME, choice Esquimalt location. Available July 1. $180 per month. 382-7450.

NOW—AUG. 31. 3½ BEDROOMS. $135 a month. Kingsley St. May furnish part or full. 385-3181.

$160 — MODERN 2 BEDROOMS, basement, oil heat. 384-9628.

4 BEDROOM HOME. 3420 QUADra. Rent $145. 652-1497.

134 HOUSES WANTED TO RENT

NEAR UNIVERSITY

By 1st July, good 3-bedroom house with rec room up to $175 monthly, excellent references. Call 477-4339 after 5 p.m.

RESPONSIBLE MIDDLE AGED couple, no children, require 3-4 bedroom modern house before Aug. 1. Excellent references. 477-3651 or 388-6171.

PROFESSIONAL MAN DESIRES family home in Cedar Hill-Gordon Head area for July and August. 385-8209.

3-BEDROOM HOME WITH BASEment, option or lease. Excellent references — love gardening. 382-2305.

SUMMER HOME OR COTTAGE. Greater Victoria area preferred, on beach or Lake. 477-1555 anytime after 5.

RELIABLE COUPLE NEED 2-bedroom house. No children. Have limit income. Rent approximately $65 a month. 383-5941.

WANTED TO LEASE, 3-4 YEARS, large older family home. Oak Bay, Fairfield, Cadboro Bay Victoria Press, Box 541

WANTED TO RENT IMmediately, 2-bedroom house. Reasonable rent. 2 children. 386-8511.

IF YOU CANNOT SELL YOUR home we have reliable clients waiting to rent. Phone Mr. Keen. Boorman Investment Co. Ltd., 386-9212.

WANTED — 2 OR 3-BEDROOM home, full basement and stove. Gorge-Tillicum area, with option to buy if possible. 382-2705 after 6.

TEACHERS REQUIRE JULY AND Aug. furnished house or apt., 2 bedrms. Phone 656-2500.

WANTED JULY 1. 3-BEDROOM home. References available. 479-5817.

DUTCH FAMILY NEEDS 3 OR 4-bedroom house in Glanford area. 477-5308.

R.C.M.P. SUPERINTENDENT. 3-4 bedroom, July 1. Government lease. 388-6719.

TEACHER REQUIRES SMALL seafront house, Saanich Peninsula. Apply to Victoria Press, Box 636.

1-BEDROOM HOUSE OR DUPLEX for mature adult. 383-5480 after 5.

2-BEDROOM UNFURNISHED home. Esquimalt only. 383-8113.

WANTED JULY 1ST OR AUGUST 1st., 2 or 3 bedroom home. 382-8049.

WANTED BY JULY 1ST, LEASE or option on 3-bedroom older house. 383-7916.

3-BEDROOM HOUSE OR DUPLEX, July 1 or August 1. 477-2734.

135 APARTMENTS AND SUITES FOR SALE

LGE. 2-BEDRM. VIEW SUITES. 612 Fernhill Rd. 386-6462.

137 HALLS, WAREHOUSES, STORES, OFFICES TO RENT OR WANTED

546 JOHNSON Street — Approximately 1824 sq. ft. retail or warehouse space on ground floor. Immediately available. $100 per month.
P. R. BROWN & SONS LTD.
762 Fort Street 385-3435

PREMIUM OFFICE SPACE FOR rent! 3110 sq. ft. ground floor in The Professional Centre, Cook at Fort. Completely modern, spacious, plenty of parking for staff and customers. Call D.M.D. at 382-9282

ALL OR PART OF APPROX. 900 sq. ft. 2nd floor office space in central location. May be re-rated furnished. Immed. possession. Utilities incl. Rental Dept. Northwestern Securities Ltd., 385-6741.

FOR RENT, JULY 1, 1968 approx. 2,000 sq. feet basement space in dowtown area. R. A. Patrick.
Commonwealth Trust. 386-7781

LARGE DOWNTOWN HALL FOR rent, room for small parties, meetings. Also catering available Elks Club, 384-4413, 382-3537

HEATED WAREHOUSE SPACE, 2,000 sq. ft. railway siding. 382-4979, 384-3422.

FURNISHED OFFICE SPACE including answering service. $100. 388-5473.

FOR RENT DOWNTOWN WALK-IN office space, 800 sq. ft. Tuffrey and Worthington Ltd. 382-1211.

WHITE EAGLE FOR WEDDINGS dances catering etc 387-9359.

FOR RENT. 5,600 SQ. FT. BUILding. 478-4821.

WANT FAST ACTION?
Use Classified to sell unwanted items.
Phone direct 386-2121.

141 MORTGAGE LOANS AND INSURANCE

NO BONUS
HOME EQUITY LOANS

Property values have increased over the past two years. As a result you may have borrowing power you are unaware of. Enquire now as to present values and loan amounts available on your increased equity position.

COMPARE

Loan Amount	Firsts from	Seconds from
$1900	$14.25	$19.00
$2900	$21.75	$29.00
$4900	$36.75	$49.00
$9900	$74.25	$99.00

Loans available for home improvements, consolidation of debts, vacations or any good reason. If you are in doubt as to the present value of your property, call us for appraisal. You are under no obligation.

REFINANCING
OF FIRST MORTGAGES
A SPECIALTY

24 HOUR SERVICE

385-2458
MORTGAGE DEPT.
Byron Price & Associates Ltd.
1314 Quadra

2nd MORTGAGE LOANS FROM PRIVATE FUNDS
WITHOUT BONUS
At a fully disclosed and reasonable interest cost chargeable only from the date of loan to the day of payoff. May be paid off any time without penalty.
I CAN USUALLY OBTAIN A HIGHER PRICE for your second mortgage or agreement. VICTORIA and UP-ISLAND. Your document can be appraised for immediate sale for cash without obligation or I will arrange a loan against this document to save you money if this plan is best for your circumstances.
COUNTRY, UP-ISLAND AND GULF ISLAND MORTGAGES.
REFINANCING A SPECIALTY
VACANT LAND AND LAND DEVELOPERS' LOANS ANYWHERE
Please call Mr. Thomas at
DOUGLAS HAWKES LTD.
817A Fort St. 384-7128; res. 479-8982

"EQUITY LOANS"
(Your home or property whether paid for or not)
AND NO BONUS!
We can loan you up to 95 per cent of the value of your home or property IMMEDIATELY on our processing your application. By using the increasing equity in your home or property WHETHER PAID FOR OR NOT, Colony Realty can provide you with money to do the things you want to do.

BORROW	1sts	(Inc. Interest)	2nds
$ 2,000	$14.95	or	$19.95
3,000	21.95	or	29.95
5,000	36.95	or	49.95
10,000	74.95	or	99.95

—ANY AMOUNT ARRANGED—
Anywhere on Vancouver Island
COLONY REALTY
Victoria's Centre of Real Estate
386-3231
1800 Blanshard St. (next to the Bay)

PEMBERTON, HOLMES LTD.
MORTGAGE BANKERS
Invest $2,500 or more in a share registered in the Land Registry Office and earn maximum interest with prime security.
Secure 1st Mortgages.
Choose from our selection of personally inspected properties.

$ 5,000	9 per cent	$ 75 per month
$ 5,500	9 per cent	$ 83 per month
$ 6,500	9 per cent	$ 80 per month
$ 7,000	9½ per cent	$ 85 per month
$ 9,500	9 per cent	$110 per month
$10,000	9 per cent	$115 per month
$13,500	1st charge, 8% per cent on	
$28,500	sale (15,000 down) for	
$12,500	payment $180 per month.	

Call VINCENT HOLMES, 384-8126.

MONEY AVAILABLE
for
FIRST AND SECOND RESIDENTIAL
MORTGAGE LOANS
MORTGAGES AND AGREEMENTS PURCHASED
P. R. BROWN & SONS LTD.
762 Fort St. 385-3435

MORTGAGE LOANS
First mortgages available up-to any amount at current interest rates. Quick decisions.
BROWN BROS. AGENCIES LTD.
1125 Blanshard St. 385-8771

BOUGHT A HOME?
Under 20 years? Newer area? One-third down? Want 9 per cent funds? Best payment terms? Phone Pemberton, Holmes — Mortgage Department. 384-8124.
PEMBERTON, HOLMES LTD.

MORTGAGE MONEY AVAILABLE
Will also purchase agreements-for-sale or mortgage. A. Klenman. 388-4294, Bastion Square Properties.

LOOK
Second mortgage on apartment block in Campbell River, $14,000. $165 monthly, 12 per cent interest. Will sell for $13,000. Good equity. Call N. Hyde, 334-7128, 388-7132.
Douglas Hawkes Ltd.

MONEY TO LOAN ON MORTgages, quick decisions, also agreements and mortgages purchased for cash. See us for top price.
A. BERNARD & CO. LTD.
655 Fort Street 384-9335

SEVERAL WELL SECURED first mortgage investments available at 12 per cent interest. Details by calling FRANK BOUSFIELD, 386-2955 Mayfair Realty Ltd.

1ST. MORTGAGE, $7,000, FOR $6,000, payable $85 monthly at 8 per cent. Esquimalt home. 21671 Spring Cres., Haney, B.C. Tel. 463-9806.

LIMITED SECONDARY FINANCing at current market rates, now available Concord Credits Ltd. 388-5471.

INVESTOR BUYS MORTGAGES on newer homes, good terms, quick decisions. 383-4339.

PRIVATE PARTY BUYS SECOND mortgages, agreements. 385-6290.

142 WANTED TO BORROW

PRIVATE PARTY WITH EXCELlent references requires short-term interim financing on choice Ardmore ocean-front residential property as security. Phone 656-2408.

WANTED — $6,000 ON AN investment in a house. Will pay good rate of interest. 384-8760.

144 REVENUE PROPERTY

HOME PLUS INCOME
Only 200 ft. off Pat Bay Hwy. in exclusive residential area on East Saanich Rd. 3-bedroom basement home plus 1,000 sq. ft. grocery store in same building, 10,500 sq. ft. commercial corner lot. All these and more for only $19,950. Substantial down payment and easy terms will buy it. Call now.
S. M. Rozylo — 388-4294
Bastion Square Properties

REVENUE PROPERTIES		
SUITES	PRICE	INCOME
6	$ 56,000	$ 7,900
9	80,000	10,700
11	107,000	12,600
21	233,000	32,000
30	270,000	39,000

All are located within 2 mile circle and show better than 10 per cent
G. Devlin, 388-5471, 388-5259
CONCORD REALTY LTD.
514 Fort Street

DUPLEX AT THE PRICE YOU CAN AFFORD TO PAY — POSSESSION TOMORROW. LET SOMEBODY HELP MAKE YOUR PAYMENTS TO ONLY APPROX. $4,000 DOWN. Two self-contained apts. in substantial building. Two bedrooms each up and down. Plumbing, wiring and heating renewed. Asking $16,500. Dial Don Robertson, 385-2438, for answers to any questions
BYRON PRICE AND ASSOCIATES

144 REVENUE PROPERTY

NEW APARTMENT BLOCK
40 Suites
GOOD RENTAL AREA
EXCELLENT REVENUE INVESTMENT AND INCOME TAX SHELTER IS PROVIDED BY THIS GOOD QUALITY MODERN CITY APARTMENT. FULLY EQUIPPED ATTRACTIVE SUITES, ELEVATOR, CABLEVISION, ETC., WITH FIRST CLASS FINANCING. FOR FURTHER DETAILS PLEASE CONTACT
J. H. FORD A. L. WAGNER
384-1863 477-2989
or 385-3411 anytime

A FAIR RETURN
CITY CENTRE
Two small two room suites, five light-housekeeping rooms. Gross income of $3,840 gives a 7 per cent return on list price or a 15 per cent return on cash required. An inspection of this property and a close look at the financial statement will convince you as to the accuracy of these figures.
MR. HIGGIN 385-3411
KERR & STEPHENSON LTD.

INVESTORS' SPECIAL
9 SUITES PLUS LAUNDRY ROOM
FULLY TENANTED
Situated by Victoria High School, this lovely stucco apartment has just been completed and all suites are rented. 9 beautiful one-bedroom suites, wall-to-wall carpeting, fridges and stoves, ample parking and built by one of the best contractors. Here is a real sound investment with no upkeep. Asking $86,500.
Another Fine Exclusive Listing Call
FRANK CARR, 477-1855
UNIVERSITY REALTY LTD.

SIDE-BY-SIDE DUPLEX
HAULTAIN AREA
2 BEDROOMS EACH
CLEAR TITLE
$26,500
QUALITY BUILT spacious side-by-side duplex located in this popular rental area. Ideal living accomodation plus income. Identical sides comprise of living rm. oak floors, elec. cab. kitchen, 2 spacious bedrms. and bathrm. Full basement, drive-in garages. OOM furnaces. Clear title. A real buy at $26,500. EXCLUSIVE LISTING with DON MUNRO, ISLAND HOMES LTD. 386-7545, res. 477-1705.

14 SUITES
CLOSE IN
LARGE LOT
Income Over $12,400
Ideal location on Fort St. All self-contained suites. Fronts on three streets. An older building in A-1 condition. Oil HW heat. High future potential for Commercial or Apt. site. Lot 17,700 sq. ft. Exceptional financing. Net income will more than double in three years. Price $78,500. Full particulars from C. Malletl, 382-2157 anytime. Western Homes Ltd.

SPACIOUS UP AND DOWN DUPLEX
CLOSE TO OAK BAY AVE.
Down: One large 4-rm suite plus bath, expensive W-W carpet in Liv. Rm. Fridge and range incl. Up: One large 3-rm. suite plus bath, fridge and range incl. Full high basement contains 3 additional rooms, oil furnace and work-shop space, sep. entrances, sep. meters. Large treed lot. Attached garage. Excellent rental location. Priced at
$19,950
APPROX. ¼ CASH
Mr. Seeber, 385-2875
A. BERNARD & CO. LTD.
655 Fort St. 384-9335

FAIRFIELD TRIPLEX
FAIRFIELD TRIPLEX
Rentals $85 $85 $100
Taxes $389.72
One suite was newly built in 1968. 2 blocks from sea, across from Park. Truly a nice property in a wonderful location. Price $26,500 Terms.
Call Mr. Ketcheson
You will need to act quickly for this one.
George Randall Ltd. 384-8109
24 hour service.

MONTREAL TRUST
Commercial Department
1037 Fort Street
BERT BADHAM
386-2111, Local 35
(Any time)
10-suite apartment with ideal location on Fort Street — Downtown — Sell or trade on larger 20-35 suite apartment.

5 SUITES — $53,800
Modern apartment with 3 1-bedroom and 2 2-bedroom suites. Situated in fine area close to shopping, schools and transportation. Good financing at 7½ per cent. For more information call
388-5155 JACK KENNER
658-8410 (ANYTIME)
Commonwealth Investors Syndicate
623 Yates, Victoria

APARTMENTS
We have a selection of apartments in the city and up island. 17, 18, 19, 20, 25, 38, 42 and 43 suites. Call now for details. J. C. Allan or Ron Scattergood. 384-0531 — Hagar & Swayne Ltd.

APARTMENT BLOCK
6 SUITES $53,000
Call 385-6741 for details
Wally Wood
Northwestern Securities Ltd.

HIGH PROFIT FUTURE
GOOD WAITING REVENUE
SPECIALLY ZONED!!
2¼ acres, close to Royal Oak centre, could be a V.L.A. purchase. Call MR. HOLDEN of Leach & Sparks Ltd. for further information.
477-2564 383-4117

DUPLEX
$25,900
¾ ACRE
CORDOVA BAY - ELK LAKE
CALL RIGHT NOW
LOW DOWN PAYMENT
BYRON BISHOP
658-8449
John Bishop, Royal Oak Properties Ltd.

6 MINI SUITES
FAIRFIELD
Large well-maintained conversion in excellent location offered at $23,000. Ideal investment for home and revenue. Good tenants. Full particulars and appointments from:
MR. BUTLER, 479-7377
PEMBERTON, HOLMES LTD.
384-8126

NEW
12-SUITE APARTMENT BLOCK
IN EXCELLENT LOCATION
NEAR JUBILEE HOSPITAL
Fully rented spacious very attractive suites. Low maintenance cost. Full price $117,000 with $42,000 down, for further particulars please call Mr. Stricker at Bastion Square Properties, 388-4294 or 382-4154.

CITY
Seven Self-contained suites. Close in, nice stucco building. Large lot. Never a vacancy. Asking only $37,000. No Drive-bys please. Ask for JACK BROWN 384-4976.
Pemberton, Holmes Ltd.
384-8126.

DUPLEX
GORGE WATERFRONT
Beautifully situated, both with 2 bedrooms, living, dining, bath and utility room, oil heat garages. $29,500. 382-6055.

BY OWNER:
Modern UP-DOWN DUPLEX. Large living rooms. 3 bedrooms up, 2 down. Utility. Always rented. $29,500. Half cash. 478-4301 or 477-1551 after 6 p.m.

144 REVENUE PROPERTY

NEW 38 NEW SUITES
Three-bedroom, 2-bedroom, 1-bedroom. Just completed and built C.M.H.C. specifications. 1st mtge. $343,000, 7¼ per cent. Projection gross income $60,600 per year. Fixed operating appears to be $15,000.
A fine apartment building with a future. 50 per cent presently rented to selected tenants. See and discuss thoroughly with Mr. Randall. Firm total price $418,000.

CAMPBELL RIVER
14-UNIT OFFICE BUILDING
GOVERNMENT LEASES
Here is a property with active present income and certainly a future. New bldg. an almost certain income of $40,000. Fixed operating expenses less than $10,000. Excellent 1st mtge. financing. Total price $245,000. The owner will accept a local commercial zoned lot as part payment.
Ask for Mr. Randall
George Randall Ltd., 384-8109
24-hour service

DUPLEX
Excellent value in this centrally located Esquimalt stucco duplex.
—Living room with fireplace.
—Dining room.
—Spacious kitchen with a dining area.
—3 bedrooms.
—4 pce. bathroom.
PLUS
—Living room with firplace.
—Modern kitchen.
—Large bedroom.
—4 pce. tiled bathroom.
—Completely furnished, including a Tappan range and oven and many extras.
An ideal duplex for owner and tenant occupancy. Asking $27,900. For complete details, call
J. P. H. EVANS
Res. 477-4452 Bus. 385-3435
P. R. Brown & Sons Ltd.

HOME and INCOME
SIDNEY
M—ake this your home, plus two self-contained suites, modern kitchen and large living room. All separate plumbing
O—nly a block to school, hospital and waterfront.
N—ow is the time to act, 60-day possession
E—arned income $150 per month.
Y—es it's a good buy, $10,000 down. $18,000 balance. $180 per month.
M—any more extras, outside buildings, 26'x65' workshop, separate garage 14'x20'
A—bout ½ of an acre.
K—now your opportunity and call
E—vergreen 6-2853
R—ight now JOHN TISDALLE, 386-2955, 652-1144, Mayfair Realty Ltd.

6 APARTMENTS IN EXCELLENT condition, one 2 bedroom, three 1 bedroom, 2 bachelor. Easy to manage on small well landscaped lot. Double garage and parking for 6 cars. Rented to excellent tenants. Gross income $8,676. For sale by owner. $61,000.383-3441. Principals only.

BY OWNER — SIDE-BY-SIDE duplex, 2 and 3 bedroom. ½ acre lot. Good view. Handy to all facilities. Many more extras. Full price $28,000, with good down payment. For appointment, 383-9169. Principals only.

146 BUSINESS OPPORTUNITIES WANTED

MORE VALUE FOR YOUR DOLLAR
Well equipped corner grocery store and four suites. The owner lives in the two bedroom suite and operates the store. This is a good husband and wife business. The rentals from the other suites practically make the mortgage payments. All suites self-contained. Convenient to all facilities with no rental problems. Illness forces the sale of this solid investment. Asking price of $35,900 does not include stock. Trades considered. Check this one for sure. Larry Skinner 382-2157. Eves. 477-6783. Western Homes Ltd.

SMALL BUSINESSES
OR INVESTORS WITH AN EYE TO THE FUTURE
One-storey CEMENT BLOCK building with your own PARKING LOT. Located near "The Bay" just off Blanshard Street. Plans for enlargement of this building in our office.
Price Only $20,000
C. J. Harrington.
388-2101 Res. 388-5846
Harry Foster Ltd.

CORNER GROCERY
WITH LIVING QUARTERS
Illness forces sale of this attractive little corner store. Close to marinas and Govt. campsite with pleasant living quarters and enough business to provide a good sideline for retired or working couple. $5800 with $2700 down plus stock of approx. $2,300. Call Joe Rickard anytime at 385-8771, Brown Bros. Agencies Ltd., 1125 Blanshard St.

MEAT MARKET
$5,000
$3,000 CASH DOWN PAYMENT
A real going concern in an excellent suburban location. 700 sq. ft. of floor space. Good parking and rear lane for loading. For further information re fixtures and equipment, please call MARGUERITE SCHILL at 385-6728 or res. 386-9320. Mears & Whyte Oak Bay Realty Ltd. City office, 737 Fort St.

MOTELS AND HOTELS
BUSINESSES WANTED
If you are considering selling your business, inquire about the advantages of placing your listing in experienced hands. We have buyers for grocery stores, apartments, motels, hotels and farms in all price ranges. For professional service at no extra cost, write or phone B. L. Kneison or Frank J. Ney, c/o Nanaimo Realty Co. Ltd., 17 Church Street, Nanaimo, B.C. 754-2311.

EXCLUSIVE
GIFT SHOP
BASTION SQUARE
Handling exclusive lines only. Imported china, silver, crystal. One person can handle. Great future potential. Full price $7,000 includes stock, business, fixtures, etc. Good terms available. C. Malletl, 382-2157, Western Homes Ltd.

FISH AND CHIPS
Long established—excellent location. Seating capacity for 86 persons. This is an ideal family operation with excellent remuneration. A sound investment for only $15,000. For further information please call MARGUERITE SCHILL, 385-6728 or res. 386-9320. Mears & Whyte, Oak Bay Realty Ltd. City office, 737 Fort St.

QUALICUM BEACH
GRANDVIEW STORE
See it in action this weekend. Comes complete plus stock. 160 ft. of sandy beach. Price only $35,000. Call Len LeDoux, 385-3438 or 382-9852.
Byron Price and Associates Ltd.

FISH AND CHIPS
A real money maker for a person with initiative and a will to work. Equipped for volume business. Owner will stay and show you the ropes. 2 people can operate. Close to town. Call MR. RANSON at ISLAND HOMES LTD., 388-7345.

HOTEL (LICENSED) IN VICTORIA. Have out of town client with $100,000 down payment, who wishes to purchase hotel this summer.
TED SMYTH
386-3385 479-6025
Metropolitan Realty Ltd.

BUSINESSMAN, EXCELLENT credit rating wishes to purchase established business with proven profit record. $40,000 cash available. All replies will be treated with the strictest confidence. Victoria Press. Box 656.

ATTENTION BUTCHERS
Family business in top-notch location. Good potential. Let's make a deal. Call MARIAN PRICE at 388-4401.
Shirley Philps' Homefinders Ltd.

ACREAGE WITH HOUSE WANTED for rent, lease or will manage boarding and training stable. Victoria Press Box 568.

TAXI SHARE FOR SALE PHONE for particulars. 383-1584

145 BUSINESS OPPORTUNITIES

THE LAND
The cash flow of this garden land of flowers, shrubs, bulbs, etc., with its retail highway outlet can be almost as great as your desire. Certainly the trade is there now. The stock is growing in the ground. If you have a flair for making corsages, wreaths, etc., you will enjoy the work. Approx. 2 acres, greenhouse, 6-room bungalow, base basement, storage rooms, attractive roadside stand. Good water supply. Owner retiring, will help you for a while. No mortgage, terms easy. Will accept some trade at White Rock, B.C. You can make yourself $10,000 per year here. Asking $79,500 as a going concern. A home security and the work of your choice are all here for those who love beauty of flowers.
George Randall Ltd., 384-8109
24 Hour Service
Mr. Randall Mr. Bowen

HARDWARE
OPPORTUNITY
SHOPPING PLAZA
ONLY $5500
(Plus Inventory)
On a pension at 501 Mr. Veteran or Serviceman, would you like to be independent and be able to operate your own business? We have an ideal husband and wife opportunity available in an excellent residential district of Greater Victoria. Nice clean stock, business is increasing each month. For further information call C. A. ANDERSON, 477-3994 or W. H. SOUTHWARD, 477-3187 or office at 384-8126.
PEMBERTON, HOLMES LTD.
1002 GOVERNMENT STREET

CLEANERS AND
SHIRT LAUNDRY
All latest equipment, including laundry conveyor; excellent staff makes this operation ideal for part-time owner-manager; old established downtown location in large Vancouver Island centre; good commercial business; very valuable property; also money-making billiard hall adjoining which is operated by dependable staff. Appraised value $147,000 plus land; can be bought for $123,000 with $45,000 down; good terms at 7 per cent.
Contact B. L. Kneison, in Vancouver dial 684-6832; Nanaimo 754-2311, evenings 753-3316, c/o Nanaimo Realty Co. Ltd., 17 Church Street, Nanaimo, B.C.

MARINA
Located on one of the finest sheltered harbours with 3 acres of land and over 400' of docking facilities, plus lovely dwelling. Excellent potential. Room for expansion. Asking only $52,500. View by appt. only, please call Mrs. Johnston, 385-8794 anytime.

3-YEAR-OLD BUSINESS BLOCK. IDEAL FOR STORES OR OFFICES. ALSO LIVING QUARTERS IF REQUIRED. OFF-STREET PARKING FOR APPROX. 8 CARS. EXCELLENT LOCATION. FOR FURTHER INFORMATION PLEASE CONTACT MR. DYER, 388-8794 ANYTIME.
CLARKE and WALLACE REALTY LTD.

Modern, 760 ft. office building. Useful 4,000 ft. heavy-duty workshops. Ample fenced parking area. Central location, zoned light industry.
REQUIRES ALMOST NO CASH DOWN!
OWNER WILL FINANCE!
FULL PRICE $45,000
DICK BATEY 385-3411
Ker and Stephenson Ltd.

GROCERY STORE AND
LIVING QUARTERS
Suburban location, excellent new building, 1,400 store area, 3 BR, 2 bathrooms, living and dining rooms in living quarters. This is the only store in a fast-growing area, and has tremendous potential. Equipment, building, land, business, stock included in price of $60,000. RON SCATTERGOOD — Hagar and Swayne Ltd., 384-0531.

WATERFRONT RESORT
13 units plus a 3 bedroom residence and another 3 bedroom house. All on over 6 acres of level waterfront. Trailer park for large or small units. Camping grounds, picnic grounds and a huge 50x120 swimming pool, 3 camp washrooms, cookhouse and a resort store. Ideal location with plenty of room for expansion. Take advantage of a 5½ per cent mortgage. Call anytime. Bill Kozac, 642-5923. Res. 642-3404. Conder Realty Ltd.

TOP NOTCH HOTEL
Located in busy Island city. Selling over 1,400 kegs and nearly 5,000 dozen. Excellent room revenue. Terrific gross potential. Asking $85,000 down, full price $166,000. Call Gordon Jennings or Jack Gunter at 754-4401 or eves. 758-9027.
NEWCASTLE REALTY LTD.
83 Victoria Crescent, Nanaimo, B.C.

DOWNTOWN
BARBER SHOP
To close estate, 2 chairs. Established 25 years. Reasonable rent. Price
$2,500
D. Okker, 478-4501
A. BERNARD & CO. LTD.
655 Fort St. 384-9335

INDUSTRIAL OR
COMMERCIAL
120x120 with olde buildings rented and half of land blacktopped, also rented. Close to Imperial Inn on Pembroke Street. $33,000 terms or trade. FRED BERGMAN, Mayfair Realty Ltd. 386-2955, 386-0790.

MILL BAY WATERFRONT
113 ft. waterfront with wharf and foreshore lease. 8 room stucco house plus garage and workshop. 5 rental boats and marine gas pump. Asking only $46,500. For further particulars call R. Bayne, Douglas Realty Ltd., 385-8794, anytime.
Douglas Realty Ltd.

OFFICE BUILDING
CITY CENTRE
—Fully Modernized
—Fully leased—Good Tenants
—6 per cent Mortgaging
—Yields 14 per cent Net Return
—$50,000 to handle
G. Devlin, 388-5471—383-5259
CONCORD REALTY LTD.
514 Fort Street

19 UNITS—DOWNTOWN
Older brick apartment in nice condition, 4 self-contained suites, 15 singles, showing excellent returns. $25,000 down handles, shows good cash flow. Please call TED CHARTRES, 386-2955, 385-5508. Mayfair Realty Ltd.

OPERATING CAPITAL REQUIRED by importer of a new item in the sawmilling industry. Silent investor preferred but may consider active participation of a sincere sales-minded person. $5,000 required. Protected by inventory. Replies to Victoria Press, Box—685, will be held in the strictest confidence.

HOMESITES WANTED
Lots wanted in suburbs. Small acreage wanted in country. CASH available. Quick decisions. Call now
DON MESSAGE — 383-7761
D.F. Hanley Agencies Ltd.

TRAILER PARK SITE NEAR Courtenay. Approximately 4 acres fronting on main highway and with year round stream running through. Trailer park is badly needed in this area. Only $15,500. Please call GEO. WALL, 386-2955 Mayfair Realty Ltd.

BARBER SHOP
Downtown barber shop suitable for young aggressive barber. Can be built up to 4 chairs. $250 down. Full Price $1500 or will take $1200 cash. 477-5081.

MECHANIC PARTNER WANTED for established progressive service station. Must have complete tools. Some capital required. Victoria Press, Box 675.

MOTEL
Close in, top condition, 10 units, living quarters, $50,000 to handle. Owner Victoria Press, Box 437

AUTOMATIC CAR-WASHING UNIT, complete with detergent tanks, $400. Apply 827 Douglas, corner Broughton. 383-4411.

$4,000 WANTED
Require silent partner. Very high return. Send name and phone number to Victoria Press, Box 643.

145 BUSINESS OPPORTUNITIES

EXCEPTIONAL BUSINESS
Building, Stock, Etc.
Very Lovely
Living Quarters
Terms — Trade
Over 50,00 items in stock. An ideal family operation. If you consider yourself an "ARTIFICER" this is the business for you. Completely furnished living quarters with a good future. An ideal location in Sidney. Good local and tourist trade. Age only reason for selling. Stock-equipment value probably more than full asking price of $39,500. Will consider a house, etc., in trade. C. Malletl, 382-2157 anytime.
Western Homes Ltd.

Welding and Machine Shop
An excellent opportunity for a welder and machinist to purchase a profitable business, including a concrete building 20 ft x 60 ft. on the main floor, plus a 2-Bedroom ultra modern suite upstairs. Plus two rented houses. Situated on one and one-fifth acre of prime commercial land. Loads of room for expansion on this property, for additional types of endeavour. Situated in a fast-growing area of greater Victoria. The owner wishes to retire and is anxious for a quick sale. He will consider terms or trade offers on this low price of $68,500. Plus equipment. Profitable books open for inspection to qualified buyer. Phone
ROM BLACK, 386-6175
John Molyard Agencies Ltd.

WELL-ESTABLISHED
BUSINESS IN B.C.'s
2nd FASTEST GROWING
AREA IS AVAILABLE
—Men's wear establishment
—Campbell River
—Sales Price $97,000
—Exceptional financing terms available
—12 per cent of return on gross sales for period 1965-67
—Inventory turnover 3 times per year
FOR FURTHER INFORMATION CONTACT
MR. W. H. SOUTHWARD
384-8126 477-3187
Pemberton, Holmes Ltd.
1002 Government Street

PARKSVILLE AREA
10 units, 3 bedroom living quarters, 6 cooking and 4 sleeping units, all gas heat, 4 new last year. $65,000 with $25,000 down, balance to vendor $300 monthly.

FAMILY MOTEL
Grossing about $18,500 yearly. Could be handled with $20,000 down. Buildings in first-class shape on ¾ acre of land. No phone information. Act fast on this.
FRED BERGMAN, 386-2955, 386-0790
Mayfair Realty Ltd.

TRAILER COURT?
COMMERCIAL SITE?
At intersection of ISLAND HIGHWAY-COBBLE HILL-COWICHAN BAY ROADS, 1110 ft. on Hiway, 491 ft. on Cobble Hill Rd. 4.71 acres, nicely cleared, new drilled well produces over 200 g.p.h. Full basement 3 bedroom home, separate garage-workshop. Lovely views, close to Fishing, Golfing, riding paddock and Dougan Lake. $17,000.
GRAY LORENZEN
Ph. 388-4401 or 652-1038
Shirley Philps' Homefinders Ltd.

SMALL 1-MAN MANUFACTURING business, also includes property. Income approx. $800-$900 per mo. Total price $15,000. Victoria Press. Box 648.

LIGHT INDUSTRY—ZONED
2 BR house in James Bay. Good holding property, $11,500. Call Mrs. Hartt, 385-3435 anytime.
P. R. Brown and Sons Ltd.

147 EXCHANGE REAL ESTATE

$31,000
EXCELLENT RETURN
Trade the equity of your home and reap the benefit of $290 a month rent coming in plus a free suite for the owner. This close-in apt.-zoned property has 5 attractively furnished housekeeping units plus 3-room owner-suite. The gross revenue is $4,700, approx. expenses $1,100. Newly decorated and in excellent condition.
JOE MANTON, 388-4271
J. H. WHITTOME and CO. LTD.

OLDER 2-BEDROOM HOME ON most beautifully landscaped lot of 83 acre overlooking Fulford Harbour, just few hundred yards from ferry slip. Will take $1,000 down, full price $12,000, or exchange for any property or mortgage paper of equal value. 477-5081.

BARBER SHOP
Downtown barber shop suitable for young aggressive barber. Can be built up to 4 chairs. Will exchange for mortgage or building lot of $1800 value or whatever. 477-5081.

149 LISTINGS WANTED

CORDOVA BAY AREA
Required by client 2 or 3-bedroom home with full basement on large lot or small acreage.
Contact DON HAY of DOUGLAS REALTY LTD., 383-8184 anytime.
Douglas Realty Ltd.

DUPLEX
Good class duplex, Fairfield/Oak Bay, for cash buyer. Call Mr. Hamilton, 385-8383.
F. N. Cabeldu Ltd.

150 HOUSES FOR SALE

B.C. LAND
& INVESTMENT
AGENCY LTD.
922 GOVERNMENT ST. 388-5555
"Serving Victoria since 1863"

CITY—HIGH LOCATION
4 BDRS. — REC. ROOM
This modern semi-bungalow is in perfect condition and consists of a through hall, large living room with open fireplace, full dining room with wall to wall carpeting, electric cabinet kitchen, 2 bedrooms with walk-in clothes closets and 4-piece bathroom. Concealed stairway up to 2 bedrooms and a possible third. Full cement basement with finished rumpus room and extra toilet. Separate garage. Nice back garden. Quick possession. Exclusive listing.
Price $20,500
Call Mr. Carpenter or Mr. Hope, 388-5535 anytime.

4-BEDROOM
FAMILY HOME
QUIET LOCATION
SOUTH OAK BAY
One of the most desirable properties offered this year. Over 1700 sq. ft. Immaculate inside and outside. Features large de luxe modern kitchen. Beautiful vanity bathroom plus new en

150 HOUSES FOR SALE

J. H.
WHITTOME
& CO. LIMITED
EST. 1898
Victoria-Duncan-Chemainus
706 FORT STREET

• • • •

LANSDOWNE SLOPE
OPEN HOUSE
SATURDAY
1:30 - 5 P.M.
2986 WESTDOWNE

This delightful 3-bedroom immaculate home situated on a beautifully landscaped lot with a great degree of seclusion yet close to city, schools and university. Is open for your inspection. Bill Palfrey in attendance. Courtesy to all agents. Phone 388-4271 for prior viewing.

• • • •

OPEN HOUSE
1 P.M. TO 9 P.M.
SATURDAY
COLWOOD LAKE ESTATES
$26,900

This distinctive home has just been completed by A. W. Pass and Sons Ltd. Entering the cathedral entrance we see the luxury of the carpeted stairway, floor to ceiling brick wall, fireplace with built-in planter, cherry wood feature wall in large living room and dining room. Double stainless steel sink and cedar cabinets in the bright southerly kitchen. 3 bedrooms with the powder room en-suite to the master bedroom. Full basement plus double attached garage with fiberglass overhead doors. This home carries all the builder warranties. $6,000 dn. could handle.

JOE MANTON — 388-4271

• • • •

"THE UPLANDS OF COLWOOD"
COLWOOD LAKE ESTATES
—GOLFERS' DELIGHT

OPEN HOUSE
1:30 TO 9 P.M.
SATURDAY

You are missing something very interesting if you have not yet seen this development. Just past Colwood Corners on the road to Metchosin turn right opposite Royal Roads entrance and follow the arrows. Several truly beautiful new three and four-bedroom homes in this lovely development. Price from $19,500 to $26,900. Good terms. Salesmen on hand to provide full information and to help you with the home of your choice. JOE MANTON, 388-4271, 386-4852.

• • • •

$16,500
LANGFORD
GLEN LAKE RD.

The parklike lot is 80'x150' with fir and arbutus trees. The living room is 12x20 with hardwood floor through the hall and the 2 bedrooms. The master bedroom being 11.6'x13'. 4-pce. bathroom, the kitchen has plenty of nice cedar cupboards with eating area. The utility room is off the kitchen. Part basement for storage and workshop. The exterior is stucco with a large carport.

JOE MANTON 388-4271

• • • •

FOR THE YOUNG FAMILY
FIVE (5) BEDROOMS
4-YR.-OLD

Ideally located in Cedar Hill area for schools, bus, etc. This tri-level modern home has no basement rooms but does have half a basement with workshop, utility and storage. A practical plan that gives you accommodation yet is easy to maintain. Mortgage at 6¼ per cent with good down payment, or could be approx. $7 - $8,000 DP with new mortgage. Asking $29,000. Call WILF DAVIS, 388-4271 or 658-5276.

• • • •

MUST BE SOLD
BETTER THAN NEW
EARLY OCCUPANCY

—4 BR's, 3 Bathrooms
—Beautiful deep treed lot
—Cadboro Bay area near UVIC
—Superior quality - finish, over 2,000 sq. ft.
—Asking $38,750

To view call
WILF DAVIS
388-4271 or 658-5276

WESTERN
HOMES LTD.
817 FORT STREET

OPEN HOUSE
3394 ALOHA AVE.
SAT. 2 TO 5
LAGOON AREA

Sea View, 1550 sq. ft. modern ranch-type bungalow. LR. 15x30, 3 BR's, DR, Luxury Kitchen with built-in Elect. Range and Oven. Lots of cupboards. Breakfast Nook, Utility Rm. 2 Car Carport. Approx. 1-3 acre. Landscaped. Fish Pools. An Unusual Planned Home. Views from all windows. Asking Price $32,000 Terms. See it you'll be surprised. Offers considered. Stan Hyland 382-2157 Eves. 383-3520.

FAIRFIELD DISTRICT

This spacious home has approx 1800 sq. ft. on the main floor plus finished upstairs. Full basement, O.O.M. heat, new 100 amp service. There are ten rooms and three sets of plumbing. Some redecorating is needed. An extra 50x110' lot is included in the price of $21,900. Close to all facilities and a very good buy at this price. Approx $5000 down could handle the purchase of this desirable property. Be sure to check into this exclusive listing. Larry Skinner 382-2157, Eves. 477-6782.

"HIGH ON A HILL"
"3 BRs MODERN"
"BASEMENT"

Excellent terms offered on this 15-yr.-old stucco bungalow. Comb. LR and DR with FP. Elec Cab kitchen with large dining area. 4-Pce. Pem bath. Full high basement. OOM. drive-in garage. Poss. July 15th. This is hot. Price $21,000. Mr. Evans 382-2157, Eves. 479-7217.

SOUTH OAK BAY
5 BEDROOMS AND DEN
2126 GRANITE ST.

SPACIOUS, OLDER HOME ON LARGE LOT. PRICE $28,900. MORTGAGE $17,690 AT 8 PER CENT. BY OWNERS. PRINCIPALS ONLY. TO VIEW CALL 388-7768.

NEAR GLEN LAKE. FRESHLY decorated. 2 bdrm, elec. kit., carpeted L.R. Immed. poss. Low down payment. Ruby Holden, 388-4401. Homefinders Ltd.

ROCKLAND AREA
1021 CRAIGDARROCH

7-year-old Tudor style home—2,000 sq. ft. Priced at $29,900 for early cash sale. Phone owner 382-5630

BY OWNER — ESQ. CLOSE TO all facilities, 2½ beds, full bsmt., $14,500 — as is. (Needs paint.) 656-3779. Will accept any reasonable down payment.

ROCKLAND, DUPLEX OR 8-ROOM family home, quality and character. $24,900. Owner, 388-2390.

150 HOUSES FOR SALE

J. A. HENDERSON
REALTY LTD.
385-9741 ANYTIME

HIGH GORGE

3 bedrooms, 3 years old, post and beam home. Large, bright kitchen with oak cabinets, Arborite counter top and stainless steel sink. Lighted exhaust canopy over range area. Spacious dining area. Living room and bedrooms have sparkling hardwood floors. 4-piece vanity bath with colored fixtures. Open stairway to the full, high basement which is ideal for further development. Wiring and plumbing for automatic laundry. Well-landscaped lot. Early possession can be arranged. Try your down payment on this. 6¼ per cent mortgage. $26,500.

WILLIAM ROGERS
385-9741 652-1891
WE BUY, SELL AND TRADE

SOUTH OAK BAY
$22,900

An older home in South Oak Bay is hard to find, especially one in good repair and attractively decorated. Completely renewed from foundation to roof. Living room, dining room, sun room or den and kitchen on main floor, three bedrooms and new bathroom on upper floor. This is a prestige address in a favorite area. Clear title, immediate possession.

GEORGE BOWES
385-9741 385-5055

GARDENERS' DELIGHT
2 BEDROOMS
$21,950

A real showplace, not only from the quiet cul-de-sac, but a superb, secluded back garden as well. A well-built, 2-bedroom home with basement, drive-in garage and in addition, a carport beneath a real sun-trap of a sundeck. Very good value at today's prices.

GEORGE BOWES
385-9741 385-5055

A JEWEL
2 YEARS OLD
6¼ PER CENT N.H.A.

We are being transferred or you wouldn't stand a chance at this wonderful 3-bedroom home, or our 6¼ per cent mortgage. We have a sundeck that has sun all day long (if and when), a carport, a family room down with a 2-piece bathroom. Lots of storage space, and all in all, a most attractive home. A must see for serious buyers.

$24,900

GEORGE BOWES
385-9741 385-5055

VIC WEST

3-bedroom bungalow close to all amenities. 1 week possession. Large living room with electric fireplace. Asking $11,900. $3,000 down payment. Will consider car or truck as part payment.

BOB SQUIRES
385-9741 Res. 388-6706

C A N A D A
P E R M A N E N T
Trust Company
1125 Douglas St.
"SERVING COAST TO COAST"

NORTH OAK BAY
CADBORO BAY ROAD

2 or 3-bedrm. home. Double plumbing. Exceptionally nice yard. Listed at only $27,500.

HANDYMAN SPECIAL

Try CM and HC financing on this well constructed 2-bdrm. home with full basement.
Selling at $9,950

"FAIRFIELD"

4-bdrm. home with a spacious kitchen. Hardwood floors and fireplace in living room. Full basement. Extra large lot. Only $14,950 with good terms.

RETIREMENT SPECIAL

It's a pleasure to show this immaculate 3-bdrm. home located on a quiet street. L-shaped living and dining room. Well planned kitchen. Laundry room. Hardwood floors throughout. Easy to keep yard. Separate garage. A real buy at $16,950. Terms.

RON CROW, Office 386-1361
Res. 388-4855

E T T E M A R E A L T Y
E T T E M A R E A L T Y
E T T E M A R E A L T Y
1802 Cook St. 383-7115
Dependable, old-fashioned service

OPEN HOUSE
OF A
VICTORIA LANDMARK

One of the finest family homes in the Cedar Hill and Oaklands district.

COME TO
2744 AVEBURY AVE.
ON MONDAY 2-5 and 7-9

A special home for special people. All granite and fieldstone home with living room, dining room and den on the main floor. 4 Bedrooms on the second floor. Full, high basement with guest room with full bathroom. Washer and dryer connection. Hot water heating. Separate garage. Secluded garden with lots of trees. This house has 4 fireplaces and 3 bathrooms. Owner transferred. Quick sale required. Priced at only $19,000. Phone J. Ettema at 383-7115.

A GRACIOUS
3-BEDROOM HOME
WITH VALLEY-VIEW
$24,900

Split level home of exceptional quality and personality. Living and dining rooms with wall-to-wall carpets on oak floors. Picture window overlooking the valley. Real good kitchen. Delightful family room with sliding glass doors opening up to the front. Very tastefully decorated. Artist qualities. Brand new condition. Phone J. Ettema at 383-7115.

1. GORDON HEAD—$27,500
7¾ per cent mtge. 3 bedrms. double plumbing, rec. room in full bsmt. Double drive-in garage.
2. MOUNT VIEW—$22,500
4 bdrms, double plumbing. 4 years old. High bsmt.
3. BLENKINSOP
2 bdrms, stucco. Situated on large secluded duplex zoned lot.
4. SHAWNIGAN LAKE — $17,900
De luxe 2-bdrm waterview cutie. Double plumbing. Elec. heat. Rec. room.
5. SOOKE
WATERVIEW ACREAGE. Subdivision plan for 54 lots available.
Call 385-6741.
RACHEL PARSONS
Northwestern Securities Ltd.

FAIRFIELD

Immediate possession. Very nice home, 2 bedrooms plus den. Large kitchen with dining area. $14,600, substantial down payment. MUST BE SEEN. Open house every day from 10 a.m. 227 Moss. 384-6045.

150 HOUSES FOR SALE

BYRON PRICE
& ASSOCIATES LTD.
1314 Quadra Street

GORDON HEAD
QUIET CUL-DE-SAC
3 BEDROOMS

A beautiful "Tudor" home with large living room, guest size dining room, family-size kitchen, a vanity bathroom, 3 excellent size bedrooms. Basement has large rumpus room area — just what father needs to finish. This home is only 1 yr. young with NHA mortgage at 7 per cent, payments $158 per month includes taxes. Full price $26,950. Phone VICTOR WONG, 385-2458 anytime.

A DREAM WITHIN
YOUR GRASP!

This lovely home has a comfortable LR with beamed ceiling and fireplace, two well-planned BR's, sunny kitchen and full basement. Secluded fenced garden with summer house. Situated on quiet, beautiful street in South Oak Bay this is a prize at $18,900. George Blackburn, 385-2458 or 386-0849.

955 CAROLWOOD
(BROADMEAD FARMS,
OFF ROYAL OAK AVE.)

Suggest you drive by, for this is truly special. The area with its underground wiring, etc, needs no comments. This new 1800 sq. ft. bungalow has 4 bedrooms, multiple plumbing and rumpus room. Peek in the bay window and see a real living room. The kitchen will highlite any show bungalow. The realistic asking price is the big surprise. Dar Garside, 385-2458.

GORDON HEAD
3 BEDROOMS

Colonial home with 4-piece bathroom plus en-suite plumbing. Living room has feature wall, dining room is a good size, kitchen has extensive cabinets and family area. Extra bedroom in basement and partially completed rumpus room. Carport. About 4 years old. 6½ per cent mortgage. Payments $120 P.I.T. $23,950. Byron Price, 385-2458.

HAWAIIAN KOA

Panelling on the feature wall of the "L" shaped living-dining room, blends beautifully with the plastic finished golden oak floors, and makes a fitting background for the stone fireplace WITH RAISED SLATE HEARTH, BRIGHT ELECTRIC KITCHEN WITH KNOTTY PINE CUPBOARDS, GARBURATOR and Dbl SS sink. THE REST OF THE HOME YOU'LL HAVE TO SEE — THREE BEDROOMS COLOURED 4-PCE VANITY BATHROOM, UTILITY ROOM-WORKSHOP-UNFINISHED REC. ROOM, CARPORT. This home is just off Station Rd., and an excellent buy at $23,500 with approx. $8,000 down. To view phone.
RAY SMITH — 385-2458

IMMEDIATE POSSESSION
OAK BAY BORDER

Cosy 2 or 3 bed. bungalow, large L. room with fireplace, kit. full base., oil-matic furnace. Drive-in garage, good garden, fruit trees. Here is your chance. Clear title. Try offers, $14,900. Call Doris Adams, 385-2458 or 386-3969.

HOME AND SUITE

Two-year-old home featuring cathedral entrance. Gleaming hardwood throughout. Large sunny living room with dining area on end. Mahogany cabinet kitchen. Attractive vanity bathroom and twin-size bedrooms. The lot is neat and tidy. Located just 5 minutes from city centre. ADDED feature is a two-bedroom suite for Mom and Dad. Electric kitchen, 3-pce. bathroom and good size living room. The revenue goes a long way to handling the financing. Approximately $14,000 at only 6% per cent.
FULL PRICE $21,500
DON ROBERTSON,
385-2458 anytime

COMPLETELY
FURNISHED
$20,400
NO-STEP BUNGALOW

Ideal retirement home, close to bus, shopping, very desirable area. You can live as snug as a bug in this modern stucco 2-bedroom bungalow. Comes completely equipped including all furniture. Bedroom suite, chesterfield suite, dining room suite, fridge, range, T.V. Garden furniture even to the cook wear. Lovely secluded garden with sun patio with umbrella and swing seat. Full asking price which includes everything is only $20,400. Call Len LeDoux, 385-2458 or 382-9852.

2 ACRES
CENTRAL SAANICH
MODERN HOME
VLA $22,000

All good, flat, clear land on blacktopped road. Ideal subdivision. 3 outbuildings included, chicken house. Home consists of 2 bedrooms, 20 ft. living room with F.P., 9x10 dining room. Full basement, new oil heat, rumpus room started. Quick sale required. Call Len LeDoux, 382-2458 or 382-9852.

RITHET AGENCIES
LIMITED
714 Fort St. 382-4251

SEAVIEW PROPERTY
4 ACRES
See Display Ad on
Financial Page
BETTY SHEA, 383-5616

OAK BAY
(By Owner)
With Inlaw Basement Suite

Beautifully kept home 18 years old adjoining the Lansdowne slope area. 2 bedrooms, living room with F.P. and dining room, large kitchen with dining nook, close to primary and secondary schools, churches, and shopping centres, featuring an inlaw basement suite. Also available an adjoining lot beautifully landscaped. Phone 384-2108 for viewing appointment. Full price $25,000, clear title.

OPEN HOUSE
1045 Dunford Rd.
Sat., 1:30 to 4:30 p.m.

This nearly new 2-bedroom home on a large lot, good size living room, cabinet electric kitchen, oil furnace, insulated, carport.
FOR ONLY $13,200
WITH LOW DOWN PAYMENT
WHY PAY RENT?
TED SMYTH
METROPOLITAN REALTY LTD.
RES. 479-6025, OFFICE 386-3585

SIDNEY, NEW 2-BEDROOM stepless home with 8'x12' third room and 8'x12' workshop. Nice location, ½ block from sea, facing south with two big picture windows. High landscaped lot, fenced backyard. All electric, stucco and plaster, carport with concrete driveway. Take a look and make your offer. Asking price $17,200. 2440 Malaview Ave.

ROCKHEIGHTS, CATHEDRAL ENTRANCE, 4 BEDROOMS, 2 BATHS, REC. ROOM WITH OPEN FIREPLACE, APPROX. 2,100 SQ. FT. FINISHED. 10 MONTHS OLD. CLOSE TO SCHOOLS. $29,500. PRIVATE SALE. PRINCIPALS ONLY. 388-7069.

3 BEDROOM STUCCO HOME. Living room, dining room, kitchen, 4 piece bath. Complete with finished rumpus room, drive in garage in full basement. New subdivision. House 4 months old on landscaped lot. Low taxes. All for $23,900. To view call owner 478-4663. 573 Hallsor Dr. in Glen Manor Park, Colwood.

10.8 SEAVIEW ACRES, 200' FROM a nice beach. Warm swimming. Good fishing. Best climate. Power. Rich soil. Paved road. Dividable. South of Nanaimo. $9,500. Owner, 1021 Beach Drive, Nanaimo, BC., 754-2429 or 758-8880.

3-4 BEDRM., 5-YEAR-OLD HOUSE. Close in. Private. 386-4894.

150 HOUSES FOR SALE

METROPOLITAN
REALTY LTD.
1320 Gov't St. 386-3585

TERRIFIC VALUE

Are you looking for a spacious living room with a lovely raised fireplace, dining room, three bedrooms and a beautifully developed basement, in a good area close to schools, then see this!

$26,900
ANNIE MAY CLARKSON
386-3585 385-6039

TOWN & COUNTRY
4 BDR.—$16,900

This excellent large family home has been completely remodelled for modern living. Situated on a good lot close to Town & Country Shopping and schools, it also boasts a large sundeck over carport. The brightness and quality of this home inside and out will delight you. For viewing anytime, please call
PAT DOERKSEN
386-3585 478-3432

RETIREMENT SPECIAL
$15,900

An immaculate 2 bedroom home within walking distance of downtown. Living room with fireplace, dining room, modern kitchen with large eating area, full basement, new OOM heating, wiring and copper plumbing. To view call
MARION FORTIER
386-3585

NEW 3 BDR.—LAKEHILL
Immediate Possession. 1550 sq. ft. of living space. Full basement. Nicely located. Good terms available.
HOWARD MITCHELL
386-3585 479-4818

CLARKE & WALLACE
REALTY LTD.
620 Broughton St. 385-8794
Across from Eaton's Car Park

OPEN HOUSE
SAT. 2-5 P.M.
3020 COOK STREET

You won't have to be a chauffeur to the family again when you have the convenience of a brand new home in a quiet serene city location, handy to all their activities. An exceptionally well planned spacious 3 BR., 2 BATHROOM home of top quality construction, one of the last available in this charming area.
FULL PRICE $22,900 with terms
Pepe Browne 385-8794 anytime

OPEN HOUSE
1961 WOODLEY
SAT 1:30-4:30

4 Bedrooms, 1,900 sq. ft. of living space. 5½ years old. Level lot — treed, on quiet street. Asking only $28,400. Mr. Dyer in attendance 385-8794 anytime.

HIGH QUADRA
½ ACRE

LR., fireplace, dining room, large kitchen, 2 good size bedrooms, separate cottage bringing in good extra income. Owner moving up-Island $5,000 down (balance on easy terms) Mr. Pigert or Mr. Shaver 385-8794.

3 BEDROOMS—NEW

Get your dream home now, 3-bedrooms, large living-dining room with gleaming oak floors, raised hearth fireplace, sliding doors to patio. A dream kitchen with nook. 2 car garage and roughed-in rec. with fireplace and 2-pce. toilet, only $22,900. $4,000 will handle. K. Wright 382-9409 or 385-8794 (24 hrs.)

JUBILEE AREA
4 BEDROOMS

FULL BASEMENT STUCCO BUNGALOW. LARGE LIVING ROOM-DINING ROOM, CAB. ELECTRIC KITCHEN, WIRED AND PLUMBED FOR WASHER AND DRYER. FINISHED REC ROOM WITH BAR. C. BAIRD OR W. NEAL 385-8794 ANYTIME.

NORTH QUADRA
JUST LISTED
3 OR 4 BEDROOMS
FULL BASEMENT
ONLY 4 YEARS
$19,950

This cathedral entrance bungalow is situated on a large lot in one of the best residential areas. Only 4 years old, it is just old enough to have lawns and shrubs all in.
The living room (17x15) has open fireplace and panelled feature wall. The dining room (10x11) opens onto living room and easy access to mahogany cabinet electric kitchen. Three good bedrooms and 4-pce. Pembroke bath completes the main floor.
Full cement basement has 1 completed bedroom and lots of open area for rumpus room and storage space. This property can only be shown by appointment, so for further information or to view please phone anytime to
"ARMY" ARMSTRONG
385-1448 Res. 479-2855
GARDNER AGENCIES LTD.

GEORGE RANDALL LTD.
384-8109
24-HOUR SERVICE

CAPITAL HEIGHTS
$27,500

A superior stucco bungalow only 8 years young. 22' living room with lovely Roman Tile fireplace, French doors to dinette and a dream elec. kitchen, all polished woodwork, exhaust fan, thru hall, 2 bedrooms, vanity Pembroke bathroom. Finished family room, 3-pce. bathroom, utility room in basement. Many other extras. Pkge. oil furnace, drive-in garage. All this on a beautiful kept lot with a high view. Clear title. Call Bill Sudbury, 384-8109 anytime.

NEW! NEW! NEW!
BEAUTIFUL VIEW ROYAL
$3,000 DN., $18,370 F.P.

. . . Buy direct from the builders and save !! . . . a fine new 3-bedrm. Tudor style (no basement) home is now nearing completion, just 10 minutes drive to Victoria Post Office, in quiet treed setting. Price includes blacktop drive and all legal fees. Call Mr. Jones 478-2168 for appointment to see.
UNIVERSAL BUILDERS
Div. of Capital Mortgage Corp. Ltd.
"100 per cent satisfaction guaranteed. — or your money refunded."

COLWOOD

Must sacrifice, leaving for Ont. 5-month-old, 3-bedrm, 1½ vanity bath, LR, DR, FP, modern kitchen, has breakfast area, nice sun deck. Full basement, panelled rumpus rm, roughed-in 4th bedrm, laundry rm and toilet. Drive-in garage, landscaped treed lot. Asking price $21,500. Open to offers. Ph. owner, 478-2547.

PRIVATE SALE — SPECTACULAR sea view, UVic area. 3,600 sq. ft. Architect designed, large living room and dining room, den, 5 bedrooms plus in-law suite. Early fall possession. $49,500. Victoria Press, Box 681.

150 HOUSES FOR SALE

BROWN BROS. AGENCIES
LTD.
1125 Blanshard Street
385-8771 anytime

LAKEHILL
HOUSE AND ACREAGE

Twelve year old Family Residence comprising of Entrance hall, combination living-room with open fireplace and dining area, cabinet kitchen with eating area, three bedrooms, four-pce. bathroom; full high basement, Oil-O-Matic heating (Package unit). All this on over two acres. This is Country Living just outside the City. Full price $36,900. EXCLUSIVE LISTING. Call Mr. Lawson or Mr. Graves, 385-8771 anytime.

FAMILY HOME

An immaculate, spacious modern home, living room with fireplace, dining room, large cab. elec. kitchen, 2 bedrooms, and 4-pce. bath with space for 2 bedrooms upstairs. Full basement with workshop and rumpus room. OOM Heat. Sep. garage. To view call Al Soheran anytime at 385-8771.

IMMEDIATE POSSESSION
CLOSE IN

Attractive retirement home on double lot. Many fruit trees and vegetable garden, nicely landscaped lot with flowers and shrubs. House has sundeck, full basement, elec. heating, bright kitchen with elec. range and fridge included. Call Joe Rickard anytime at 385-8771.

3 BEDROOMS
6¼ PER CENT MORTGAGE

This 6-year-old split level bungalow is very nicely located in the Mount Douglas Area. It also contains an "L" shaped living room and dining room, brick fireplace, family electric kitchen and four-piece bathroom. There is also a 2-pce. bathroom off the master bedroom. Vacant July 1, 1968 with $5500 down you may take over the payments on the large 6½ per cent 1st mortgage and the owner will carry the balance himself at current interest rates. The full price is just $21,900. Please call Ted Graves at 385-8771.

BAZAN BAY AREA
2 HOUSES, 1 ACRE
SEA VIEW

Four-room stucco bungalow comprising of through hall plan. Both the living room, 13½'x17', with open fireplace, and the large dining area and kitchen have a seaview. Two twin-size bedrooms and four-pce. bathroom with vanity, full high basement, automatic oil hot air heating. (package unit). There is also a 3-room stucco home rented at $75 per month. All this on just over an acre of grounds with a variety of fruit trees.
A lovely property at the price of $31,900
EXCLUSIVE LISTING
Please call Mr. Lawson
385-8771 anytime

QUADRA REALTY LTD.
(Cook Medical Building)
1175 Cook St.
385-1431

WATERFRONT

.45 acre of seclusion and gorgeous view with your own easily accessible beach, this 6-year-old split-level post and beam is smartly different. Living room in line, huge granite stone fireplace. Thermo pane windows, 3 bedrooms, 1½ baths, extra roughed-in plumbing in full high concrete basement. Built-in stove and oven — and many etceteras. A leisurely 15 min. drive from downtown Victoria and situated in one of the most beautiful areas of Turgoose Point, $45,000, 7¾ per cent mtge. To view please call.
LEE FORBES
385-1431 ANYTIME

OAK BAY—SOUTH

(A few blocks from the sea.
$31,000

For details on this 11-roomed modernized and artistic home please call
Lee Forbes 385-1431 Anytime.

FULL PRICE $8,900

3-Br. family home located in central Victoria, not new — but well kept with new exterior siding. Taxes $1.00.
385-1431 S. TURNER 477-1635

GLEAMING
1,100 SQ. FT.
NO STEP SPECIAL
SPOTLESS, SPACIOUS,
CHEERFUL
REASONABLE
ONLY $15,950

GRACIOUS, CHARMING, LIVING ROOM, 300 square feet of solid comfort. SPACIOUS, SPOTLESS CONVENIENT, VERY MODERN ELECTRIC KITCHEN. BRIGHT, CHEERFUL DINING AREA. Complete utility room including area for WASHER, DRYER, FURNACE. PLENTY OF ROOM FOR IRONING. Delightful outlook onto the WELL-PLANNED BACK YARD. MOST ATTRACTIVE PATIO and walks, just enough grass to cut for a wee bit of exercise. Let me take you back through the CHEERFUL BRIGHT POLISHED UTILITY AND KITCHEN to the CENTRAL HALL, so that you might see the TWO TWIN-SIZED BEDROOMS and the spacious closets. Lets not forget to look at the COMPLETELY TILED BATH WITH THE ATTRACTIVE VANITY. YOU MUST SEE THIS LITTLE CHARMER WITH ITS ATTACHED CARPORT. PRICED TO SELL TODAY AT $15,950. Dial Cliff Stretch, 383-7436 or Victoria Realty Ltd., 382-9145.

Three well priced family homes:

OAK BAY BORDER — $12,900
LR, DR, 3 bedrooms and large kitchen with auto. oil heat.

FAIRFIELD — $13,500
LR, DR, 12x12 kitchen, 2 beds, OOM furnace. Full basement. Possession immediately.

HIGH QUADRA — $15,500
LR, DR, 4 beds. Full basement, drive-in garage, OOM heat.

Terms available on all these homes.
Call BEN GREIG, COLONY REALTY, 386-3221, 479-1802.

4 BEDROOMS
JAMES BAY

Older home in good condition that must be sold. It needs minor repairs and painting.
Price $10,500
Easy terms or trade.
N. Hyde, Douglas Hawkes Ltd.
384-7128, 388-7162

SIDNEY

This charming bungalow has much to offer in Happy Living. Lovely living with fireplace, dining room, cozy electric kitchen with natural wood cabinets. Three bedrooms and den. Recreation room. OOM heat. Separate garage. Nice landscaping with trees. Excellent value at $22,000. Terms.
EDITH SMITH, 656-1627
Gordon Hulme Ltd., 656-1154

BRAND NEW
IMMEDIATE POSSESSION
3 BEDROOMS
1,200 SQ. FT. BASMENT
FULL PRICE $23,950
PLEASE CALL ROY GREEN, 384-9755 ANYTIME.
Swinerton, Stewart Clark Ltd.

SOUTH OAK BAY, 2187 GUERNsey. Immaculate 2-bedroom no-basement home. Principles only. Cash to mortgage. Asking price $16,000. 386-6520.

V.L.A. Modern, 3-bedroom bungalow. Full high basement. Country living, close to city. $27,500. Cliff Norman, 479-1695 or 385-7761.
D. F. Hanley Agencies Ltd.

PRIVATE

4-bedroom large commercial zoned lot. $9,500 cash or $4,000 down, $60 per month at 7 per cent. 386-2702.

FAIRFIELD AREA 3-4 BEDROOM home; full basement with finished room, double plumbing. Asking $18,000. Call owner 385-0368.

ESQUIMALT, 665 CONSTANCE. Older home needing renovation. On duplex and apart. zoned lots. Water view. Near Naden, $8,000. 386-3785.

150 HOUSES FOR SALE

GARDNER AGENCIES Ltd.
899 FORT ST.
385-1448

• • • • • • • •

YOU WILL LOVE ME!

I am a pretty nice guy and only 5 years old. Folks stop and admire my expensive shrubs and trees in my front yard. If they saw my fish pond and greenhouse and nice backyard they wouldn't want to leave. My owners sit in the enclosed porch patio and bird watch in the cool of the day. How relaxing — Oh yes! — I am cleaner than the day I was born. My large living room has an excellent dining room off. Loads of mahogany cupboards in my kitchen keeps my misses happy. 3 good size bedrooms are slumber specials. 4-pce. bath is convenient for everyone. My half basement has laundry room, rumpus room or fourth bedroom space and a drive-in garage. I am not too far from town and have top-notch neighbours. Come out and see me soon! Call my agent

$23,500
CLIFF SALMOND
385-1448 477-3626

• • • • • • • •

CORDOVA BAY
CLOSE TO THE BEACH

If you wish to get away from the run of traffic, this lovely as new 4-yr-old beauty is perfect for you. A stone's throw from a lovely beach, all landscaping is completed with a super-size backyard, fenced, ideal for tennis or lawn games. The 1,350 sq. ft. house is extra spacious with 3 large bedrooms, 2 bathrooms, living room, dining room, kitchen with built-in range and oven. Garage is attached allowing a full high basement for development. It will be my pleasure to show you this immaculate home any time.
ONLY $27,900
CLIFF SALMOND
385-1448 477-3626

• • • • • • • •

CADBORO BAY
SEAVIEW

This most desirable area has many features close at hand. Beach, schools, university, transportation, tennis courts, shopping centre, all within a short walking distance. Double garage, glassed-in breezeway, "V" shaped driveway, are very convenient. Spacious home has W-W carpet in large living room, hall and 3 bedrooms. Bright kitchen has built-in dishwasher and garburator. Full basement has 4th bedroom and huge rumpus room and second bathroom. Phone for an appointment to view.
Only $34,900
CLIFF SALMOND
385-1448 477-3626

• • • • • • • •

HARRY
FOSTER
LTD.
Opposite "The Bay"
1732 Douglas 382-2101

1115 Goldstream Ave.
5 BUNGALOWS
1 SIDE-BY-SIDE DUPLEX
3 ACRES LAND
One Bungalow on
Waterfront
All in excellent condition.
PRICE $55,000
DRIVE IN, LOOK AROUND. THEN CALL MR. L. WRIGHT, 479-2158; or MR. G. MARSHALL, 479-2725. OFFICE 382-2101

DOUGLAS REALTY
LIMITED
1710 Douglas Street 385-8784
(Opp. Hudson's Bay)

ESQUIMALT — $11,900
3 bedrooms — elec. kitchen — Oil heat — Renovated.

COLWOOD — $12,950
2-bedrooms — elec. kitchen — Garage — New area.

GORGE — $14,200
2-bedrooms — elec. kitchen — O.O.M.—Large lot.

For further information contact DON HAY of DOUGLAS REALTY LTD.
385-8784 anytime

REMEMBER!

To

reach

classified

to

place

your

ad

or

just

an

inquiry,

phone

our

direct

line,

386-2121

150 HOUSES FOR SALE

FAIRFIELD REALTY LTD.
335 Cook Street

OAK BAY
FAMILY HOME
2-3-4 BEDROOMS
PLUS SUITE

Designed for family living, this attractive home of 1225 sq. ft., is situated on a nicely landscaped 56x140 ft. corner lot. The main floor contains a spacious 20x15 living room and separate guest size Dining room (13x11). Both with No. 1 hardwood floors, plus a smart electric cabinet kitchen with eating area, two twin sized bedrooms and 4-pce bath. The full, above ground basement has two more bedrooms, plus a legal suite with kitchen, dining room, 2-pce bath and large living room with fireplace. This would also be ideal for rumpus and games room. Separate garage. OOM heat. Priced right at firm price of $21,950. Excl. Call L. Marshall, Fairfield Realty, 385-9765 or res. 479-3234.

CONTEMPORARY HOME
SPLIT LEVEL
Mount Douglas Area
Priced $21,900 (terms)

Delightful 3-bedroom bungalow with country atmosphere. L-shaped living - Dining room. Family electric kitchen. 4-pce and 2-pce bathrooms. Cement Basement, with attached carport. 6½ per cent financing. Only 6 years old. To view this pleasant refined home phone Elsie O'Brien, Fairfield Realty, 385-9765 or Res. 477-4066.

SPANISH HACIENDA!
SECLUDED 100x150 LOT
4 BEDROOMS

Something different indeed, is this very spacious home totalling 2200 sq. ft., located in 3 mile circle and on a well-landscaped and treed lot. The main floor contains 25x15 Living Room, L shaped Dining Room, El-Cab. Kitchen and 2-pce. bath. The upper level, with beautifully finished hardwood floors has 3-bedrooms, 24x12, 16x14, 14x10, all with built-in cupboards and drawers, plus small Bedroom and 4-pce. Bath. Full Basement can be developed Oil hot water heat, double carport, plus garage and lots of room for boat, trailer etc. Drapes, carpets and many extras included. Taxes $278.00 gross. With flexible terms the asking price is $25,900. Call L. Marshall 385-9765 or Res. 479-3234.

ENGLISH COTTAGE
RETIREMENT GEM
COMPLETE SECLUSION
JUST $10,600

Situated on a beautifully treed Lot which offers complete seclusion, this little charmer is in 3 mile circle and close to all conveniences. Has smart little Kitche, nice Living Room. Nice Bedroom and 3-pce. Bath. Another room could easily be added. Absolutely immaculate and ideal for the retired couple. A pleasure to show. Call L. Marshall 385-9765 or Res. 479-3234.

A. BERNARD & CO. LTD
FORT AND BROAD STREETS
384-9335
DAY OR NIGHT

WATERFRONT
PROPERTY

Spring blossoms add to the beauty of this waterfront property with unsurpassed views of the surrounding waters. Attractive 3-bedroom home. Full high concrete basement, oil heat, panelled den. Easily maintained and secluded garden.
$49,950
EXCLUSIVE LISTING
Mr. E. H. Jeffrey 384-9335, res 477-1551

SIDNEY
WEILER AVE.

Good 4-bedroom family home. Nice living room with fireplace. Large kitchen. Full high cement basement. Available June 15. Full price
$15,000
Terms
Helen Vaupel, 384-9335, res. 384-1227

RICHMOND-UNIVERSITY
3 BEDROOMS PLUS SUITE

This large modern 3-bedroom family home has a 14x22 living room, large cabinet electric kitchen, 3 good sized bedrooms. In the full basement is a suite consisting of 12x20 living room, cabinet electric kitchen, 13x13 bedroom, 3-pce. bathroom. SEPARATE ENTRANCES. Drive-in garage and carport. Full price
$24,900
To view please call Mr. D. Okker, 384-9335, res. 478-4501.

DUPLEX
OR LARGE FAMILY

Spacious and clean 7 room bungalow situated in Victoria West and close to schools and transportation. Over 1300 sq. ft. all on main floor and presently operating as a duplex and easily re-converted for large family by renovating 4x8 panel. New wiring, new auto oil furnace, full basement, 1 garage, 1 carport and nice garden. Elderly vendor moving to U.S.A. and priced at
$13,950
Mr. Belcher 384-9335, res. 382-2848.

VICTORIA
REALTY
LTD.
716 View 382-9145

CLOSE!

To Simpson Sears. Attractive 2-bedroom bungalow, only 1 year old. $23,000 being a realistic price. I urge you to phone J. Dunick, 382-1671 or 382-9145 to have a look — quickly.

V.L.A.
¾-ACRE CLOSE IN

Smart contemporary family home of 2000 sq. ft. on beautiful lot with natural oak and fruit trees. Large panelled living room with beamed ceiling and open fireplace. Family-sized dining room, convenient kitchen with built-in stove and oven. 5-piece bathroom. Separate large workshop, secluded patio for outdoor living, 2-car matching carport. Priced to sell at $26,900. Call W. McMahon, 477-1455 or office 382-9145.

3120 FIFTH ST.
QUADRA WAY

New price on this 17-year-old, 3-bedroom, basement home. Oil heat, drive-in garage. Over 1200 sq. feet. Drive by but do not disturb the owner. Full price $19,500. Call Howard Plewes, 386-2720 or Harold Ware 382-1461 or office 382-9145.

3304 SHELBOURNE

4-room, no step bungalow suitable for newly weds or retired couple. Try an offer. Please do not disturb the tenants. Full price $12,950. For any further information call Harold Ware, res. 382-1461 or office 382-9145.

HAGAR AND SWAYNE
LTD.
610 Yates Street 384-0531

OPEN HOUSE
UPLANDS
3020 LANSDOWNE
SATURDAY, 1:30 - 4:30

This home is offered at $38,000 and has many good features. Large swimming pool and patio, 3 or 4 bedrooms, rumpus room, large lot, etc. Do come out and see this one. Ron Scattergood in attendance.

VIEW ROYAL

By owner, 2 bedrm. bungalow. Garage. Ideally situated on large lot on no-through road by Esq. Harbour. $8,500. 478-4547. 5 Price Rd.

BY OWNER, 4-YEAR-OLD 4-BEDroom home, 2 bathrooms, full basement, rumpus room, $21,000. Approximately $6,500 down. 478-1476.

LAKEHILL — $22,700
Would you like to raise your family on the n

150 HOUSES FOR SALE

MAYFAIR REALTY LTD.
Woodward's Mayfair Centre
3153 Douglas St. 386-2955

"WE TRADE HOMES"

OPEN HOUSE
OPEN HOUSE
SATURDAY, 1:30 - 4:30
4012 CAREY RD.
MINT CONDITION

SPARKLING 3-BEDROOM stucco and siding bungalow. Electric kitchen with birch cabinets. Full concrete basement with rec. room and drive-in garage. Only 3 years old and situated on a 50x120 lot. Good value with approximately $5,000 down payment and balance at approximately $150 per month including taxes. Call LOU BLOOMFIELD, 386-2955 or 382-8536, for appointment to view.

SPACE

Is the key word for this large 3-bedroom plus home (1750 sq. ft.), designed for the present owners to give every member independent living. Large living room has ceiling to floor fireplace and doors leading to a sundeck. The dining room will take a full suite. No children underfoot in this kitchen, mother has space to move as well as feed her family. W-W carpeting throughout. Two bathrooms on the main floor. Most of all, this is duplicated on the ground level. Much too much home to detail here. Asking price $39,500. Phone ETHEL HARVEY now for details, 386-2955 or 477-3186.

COUNTRY HOME
SEAVIEWS

This custom built home is just right for the small family or retired couple. It has a large carpeted living room, modern ranch kitchen and dining area, 2 bedrooms, bath and utility room. Full high basement, ground-level, double carport. All this situated on one acre with a very large fish pond, big enough to stock your own trout. $37,500 full price. Please call TED CHARTRES to view. 386-2955, 385-5508.

1½ YRS. OLD — $26,900
CLOSE IN

3 BR with fully developed basement.
—De luxe cabinet electric kitchen
—Raised hearth fireplace
—Feature wall dining room
—Bedrooms are 14x14
—4-pce. and 2-pce. baths
—Sundeck off kitchen
To view please call GEO. WALL, 386-2955.

SIDNEY

Give your spirits a lift and move into a brand new three-bedroom home. Lots of cupboards in the fully electric kitchen, and large dinette. Hardwood floors throughout and lots of space for further developments in the high daylight basement. Better than average size lot. Asking price $20,900. Phone ETHEL HARVEY for further details, 386-2955 or 477-3186.

BOYS RAISED HERE! ! !

Out of the lovely new kitchen Mother can watch the little ones at play on the big, big sundeck. There's an eating area plus a full dining space. The living room has a lovely fireplace and the central hall leads to 3 big bedrooms. OAK FLOORS. Full basement. CARPORT. QUIET PAVED STREET and a TROUT STREAM at property's edge. $20,000 with big 7 per cent mortgage. ALF PORCHER, 386-2955, 384-5823.

LAKEHILL DISTRICT
IMMACULATE
YOUNG HOME

Here is a gem for a retired couple or small family. The spacious living room with fireplace and the two bedrooms have gleaming oak floors. There is a bright electric kitchen and separate dining area, 4-piece bathroom. Full high basement with a large, well-finished recreation room, automatic laundry facilities and loads of built-in storage cupboards. Situated on a fully landscaped lot in an excellent area. Full price $19,900 with terms. Call TODAY, JIM ALLAN, 386-2955, 478-4042.

HIGH VIEW ROYAL

A TRUE RANCHER — 1,400 square feet all on one floor. You have a large, quiet living room, floor to ceiling fireplace, sunny electric kitchen looking southward, tiny glimpse of water, 3 bedrooms, vanity bathroom. Utility room wired for washer and dryer, enclosed private patio, double carport. Small pretty lot with minimum gardening. Low taxes. Priced low too at $19,500, and there is an $11,000 mortgage at 7¼ per cent payable at $84 per month. NOTE — HOME NEEDS PAINTING and decorating, hence this low price. For further details call JACK WILLIAMS at 386-2955 anytime.

GLANFORD

Almost 1,200 sq. ft. of well-constructed living accommodation. 12 years old, 3 or 4 bedrooms, large living and dining area. Full basement with drive-in garage. You just cannot replace this home at the asking price of $18,900. Try your down payment. Clear title. Call LOU BLOOMFIELD for appointment to view. 386-2955 or 382-8536.

A LOT OF HOUSE
FOR LESS MONEY

This Fairfield home offers over 2,000 square feet of living area and is perfect for the large family. Situated in a nice street near Dallas Road, it has 2 bathrooms, large living room, large dining room, kitchen with separate dining area, good wiring, full basement, automatic oil heat, just needs outside paint job. Owner transferred, and asking $18,900, about $5,000 handles. Please call TED CHARTRES, 386-2955 or 385-5508.

SOLID BRICK DUPLEX

Minimum maintenance on this sturdy revenue property. Heavy electric wiring, all copper plumbed, and with automatic oil heating. Clean, immaculate and with plenty of charm, because of its spacious rooms. Up suite rents to $80. Owner lives down. Priced at $18,500 on terms. To see this is to appreciate it. Phone J. J. WILLIAMS at 386-2955, anytime.

BRAND NEW—$17,500
POSSESSION 90 DAYS

Let me show you this beautiful, two-bedroom home with full high basement to allow for further development. Wall-to-wall in living room. Dining room has corlon floor and built-in china cabinet. Two good-sized bedrooms have large closets and hardwood floors. The bathroom is something to see with large vanity and two sinks. Attached carport with black top driveway. Please contact GEO. WALL, 386-2955.

ELK LAKE

Nearly 100 ft. frontage on Cherry Tree Bend Rd., next door to a motel, of an acre—present home, 1,100 sq. ft. Total tax $157. Cash $15,000. JOHN D. TISDALLE, call 386-2955, 652-1144.

SIDE-BY-SIDE DUPLEX

Each suite has living room, fireplace, large kitchen, 3-pce. bathroom, 2 large bedrooms, separate water and light meters. Separate heating. Rent is each side at $65 per month. Walking distance to town on DAVID STREET. A money maker at $11,300 on easy terms. Phone J. J. WILLIAMS for details, 386-2955.

REMEMEER THIS NUMBER
386-2121
for Classified advertising.

ISLAND HOMES LTD.
2504 Douglas St. — 386-7545

OPEN HOUSE
COLWOOD METCHOSIN
426 BIDWELL
SATURDAY, 2 - 5 P.M.
3 BEDRMS. 2 BATHS

Just completed and ready for occupancy exceptional and outstanding home of beauty situated on lovely treed lot amongst quality new homes, close to schools. Superb living rm. designed for good furniture arrangement with the fabulous Henson wall-to-wall fireplace and walnut feature wall thru to "L" dining rm. Spacious and stunning kitchen with lots of cabinets and counter space, master bedrm. with own bath. Lower level is beautifully planned for den with 2nd. fireplace, rec. room, 3rd bath and 4th bedrm., plus laundry and furnace rm. Don't hesitate or you will miss one of the best buys in Greater Victoria at $24,500 with excellent terms. Morris Lund, 386-7545. (Directions —down Metchosin Rd. to Painter and watch for sign.)

OPEN HOUSE
4961 CORDOVA BAY RD.
SATURDAY, 1:30 - 5 P.M.
WATERFRONT
SANDY BEACH
$26,750

CUTE AND COZY, immaculate 2-bdrm. retirement home situated on a high view waterfront lot. Featuring bright, modern, elec. cab. kitchen (secluded patio off), breakfast area, spacious living rm., fireplace, new wall-to-wall carpet. 2 good bedrms. and bathrm. Basement with additional guest room, laundry facilities, etc. OOM heat, sep. garage. CLEAR TITLE. Asking $26,750. A REAL GEM — a must to view! DON MUNRO, 386-7545 or 477-1705.

COLWOOD - METCHOSIN
2 BEDROOMS
FULL PRICE $15,500

Exceptionally attractive bungalow in park-like setting in choice area, sparkling like new throughout. Adorable spacious living rm., fully panelled with fireplace, 2 good bedrms., cab. elec. kitchen is a woman's delight, nice dinette area, OOM heat, plumbed for washer and dryer. An unmatched house like this for the discriminating buyer is hard to find, so act fast. Call Morris Lund, 386-7545 anytime.

LANSDOWNE SCHOOL
IMMACULATE
3 BEDROOMS
DOUBLE PLUMBING
$23,750

Choice immaculate 3-bedrm., full basement home in TOP LOCATION and fully serviced area. Living rm., fireplace, dining rm., electric cab. kitchen (sun deck off) 4-pce. bathrm., rumpus room with fireplace, extra 2-pce. bathrm. and drive-in garage. 6 per cent mortgage could be assumed with good down payment. Full price $23,740. A MUST TO VIEW. EXCLUSIVE LISTING with DON MUNRO, 386-7545 or 477-1705.

4086 RAYMOND AVE.

Go out Glanford Ave. to Baxter, turn left for 2 blocks and drive into the driveway of this near new 3-bedrm. rancher with full high basement. Featuring wide view lot, fully plastered, 2 bathrms., 4 bedrms., open stairway, huge sundeck. Trades considered at a price of $22,500. July 1st. possession. Mr. Ranson, 386-7545, res. 479-5910.

BRAND NEW AT 8¼%
SIX ROOMS PLUS
TWO BATHROOMS

Gordon Head, handy to new Racquet Club; new and different 6-room bungalow. Spacious living rm. and dining rm. with feature wall in Golden Ash. Cabinet kitchen, dining area and sundeck. 3 good size bedrms., master with own 2-pce. bath; Full basement planned for extra plumbing, guest bedrm. and rumpus room. OOM heat. Attached carport. $16,500 mtge. at 8¼ per cent and $128 per mo. Owner will carry small balance. Trades, mortgage paper considered in payment. Pleasant lot and excellent residential area. Close to all conveniences. Look at the price! Just $23,900. Mr. Drew, 386-7545, res. 383-4980.

COLWOOD
2932 OLDCORN PLACE

Drive out past Royal Roads, past the school and turn right at Esso Service Station (Mt. View Ave.). Brand new Tudor home (poss. 5 bedrms.) featuring open beams, used brick fireplace, 2 bathrms. Fully landscaped lot. Sundeck. You won't find a better looking, better built home.
EXCLUSIVE WITH MR. RANSON, 479-5910, 386-7545.

2046 CASA MARCIA
2,000 SQ. FEET
3 BEDRMS. PLUS
3 BATHROOMS

Here's a brand new listing. Just completed and ready for your furniture. You don't even have to landscape it. Spacious ground floor entrance, shag carpeting in living rm., dining rm. hallways. 2 full bathrms, one en suite; finished rumpus plus extra 2-pce. bathrm. Sheltered secluded patios and sundeck. Outside is tastefully finished in stucco and concrete block. Dble garage. Heavy shake roof; blacktop driveway. Drive to Casa Marcia and call Mr. Ranson to view. Trades considered, 386-7545, 479-5910.

TRUE POST AND BEAM
SUMNER PLACE

Bright, rambling 5-bedrm (or 2 and den). Wall-to-wall extensively, this immaculate home is one of a kind in Victoria. Hot water oil heat. Double carport and secluded grounds. $32,000. Lew Mollliet, 386-7545, 658-5275.

GORDON HEAD DE LUXE
NEW 3-BEDROOM
2 BATHROOMS

Clear title, spacious new home available shortly. CLOSE TO UNIVERSITY. Shake roof. Well built. Good high daylight basement for rumpus rm. or extra bedrm., extra fireplace. YOU SHOULD COMPARE BEFORE YOU BUY! WE WILL LOOK AT YOUR TRADE. Call MR. K. MacFARLANE, 386-7545 anytime; res. 384-7677.

COLWOOD-METCHOSIN
3 BEDRMS, REC. ROOM
PLUS IN-LAW SUITE
CONSIDER TRADES

Very attractive contractor's own home, only 2 yrs. old, with shake roof and blasted rock facing-in sparkling "better than new;; condition thru-out. Loaded with many extra features and quality. Situated on lovely treed and landscaped lot in choice part of district, close to schools. Living rm. is a real beauty, family size dining rm. with sundeck off, spacious exciting kitchen with lots of cabinets and built-in dishwasher. Lower level has beautifully finished ste. with own 3-pce bath; also lge. rec. room and sep. laundry rm. Easily the best buy in the entire area. Phone Morris Lund, 386-7545 anytime.

FAIRFIELD
ATTRACTIVE
4 BEDROOMS

Here is the ideal family home, located in a very popular and handy area. Living room has open fireplace and beamed ceilings. Dining room is guest size. There is one bedroom and 4-pce. bath on main floor. Second floor has 3 spacious bedrms., and 3-pce. bath (sep. toilet). Require $3,500 cash. Balance to be arranged. Full price $17,900. Mr. James, 386-7545, res. 382-6787.

HIGH QUADRA, 8-ROOM FAMILY home, 4 bedrooms, carport, sundeck, full basement. New wiring, plumbing. Oil hot water heating. Mortgage $18,000 at 8¾ per cent at $186. Principle, interest and taxes. Offers. Cash to mortgage. 386-3029.

FOR SALE BY OWNER, SMALL 2-bedroom no-basement cottage, redecorated inside and out. Separate garage on large corner lot. Full price $11,700. Principals only. 385-0017.

CALL
KER & STEPHENSON
LIMITED
385-3411

"YOU'LL BE GLAD
YOU DID".

CADBORO BAY

A superb and immaculate home combining the best in design, excellence, custom construction, de luxe features and appointments with a wonderful setting of fine trees, sweeping velvet lawns and luxurious landscaping. Meticulous planning is evident throughout this fine home. Greet your guests in the inviting entrance hall and escort them to the spacious 26x15 charming living room with exquisite fireplace and large picture window overlooking the beautiful garden. Separate dining room artistically decorated to create a warm atmosphere of comfort. Well planned kitchen with eating area and quantity of cupboards and special features. Make washday a pleasure in the attractive laundry facilities. Large comfortable bedrooms with high windows offering privacy and double size closets. Sparkling 4-pce. bathroom with king size medicine cabinet and sparkling tiles. Workshop and drive in garage plus storage area. walking distance to stores, bus, churches and schools. Enjoy the seclusion and beauty of this lovely home close to the sea. Near enough to be convenient but far enough to give you privacy and quietness.

$34,500

W. G. MOORE
382-4119 385-3411

LANSDOWNE
Close to
Uplands Golf Course

Just a GLANCE, and you know it's a community where PEOPLE CARE. Sweeping corner site that sets off the MATURE TREES and well-kept SHRUBBERY. PATIO and outdoor LIVING area that will make you want to have a barbecue every night. Spacious living room with a Roman brick raised FIREPLACE that radiates HOSPITALITY. Perfect dining room for ENTERTAINING and makes every family meal an OCCASION. Expertly planned kitchen for EFFICIENCY and EASY CARE. Extra LARGE master bedroom with spacious CLOSETS, good size 2nd bedroom, utility room and beautifully built FAMILY ROOM with glass door leading to PATIO. Four-piece bathroom and POWDER ROOM on same floor. Large GARAGE with WORKSHOP and circular DRIVEWAY plus additional PARKING SPACE. CALL NOW

$34,500

W. G. MOORE
382-4119 385-3411

UPLANDS
BRAND NEW
5 BEDROOMS
$95,000

It is a real pleasure to show this exceptionally well built and well planned home in this select area. There is a feeling of spaciousness and grandeur the moment you enter the front door. The reception hall with artistic carpeted stairway leads to 5 bright bedrooms and 2½ bathrooms. On the main floor there is a powder room, large living room with beautiful fireplace, panelled den with fireplace, separate dining room — all ideal for entertaining. The kitchen is a masterpiece with all the built-in features you would expect — dishwasher, range, garburator and breakfast area — also large family room with fireplace and separate laundry room. Basement with roughed-in recreation room, etc. Generous terms can be arranged even to the extent of taking your home in trade. Shown by appointment only.

MR. SPEED MR. FATT
385-3411

DUPLEX
GOOD RENTING AREA
$28,950

This well-built side-by-side duplex is only 10 years old and has always been well rented and cared for. Each side has living room, separate dining room, splendid kitchen, two bedrooms and four-piece bathroom. Also each unit has its own basement, oil furnace and garage. Close to schools and shopping centre.

MR. FATT MR. SPEED
385-3411

MR. E. HIGGIN
PRESENTS
THREE LOVELY HOMES

1—At $27,500 in CADBORO BAY area, a picturesque three-bedroom home, framed by high hedges and attractive shrubs. This is a home that makes an immediate appeal. A TREND home built in 1956 it led the field in the imaginative designs of today. There is no basement but lots of cupboard space and many thoughtful extras. You owe it to yourself to see this home.

2—At $36,900, high up over CORDOVA BAY another picture home with true chalet post and beam construction. A modern, yet gracious home with paved sunlit patio on the same level as the living room. A full wall fireplace of stone contrasting attractively with rich wood panelling. With three bedrooms, two bathrooms and a combined kitchen family room that will tickle your fancy. You have to see this home to feel its comfort and enjoy its view.

3—At $55,000 the ultimate in quiet, quality and seclusion. Within five minutes of the university but achieving a remoteness that can only be imagined. This is a very special home designed for a retired couple or a small family. The living and dining room are gracious in proportion and have a view that can only be described as fabulous. The property is approximately an acre and a third but except for the approach has been left in its natural beauty as it slopes toward the sea. If you want the best that Victoria has to offer this will interest you.

SOUTH OAK BAY
EXCLUSIVE

Your search is ENDED and I'm sure you will agree after you have seen this REMARKABLE listing. Situated in a QUIETLY MATURE neighbourhood on a 75x133 lot it DEFIES comparison at today's prices. Never before on the market, this older stucco 1½ storey BUNGALOW displays all of the quiet CHARM of an earlier time yet is a SOUND as the day it was finished. It incorporates a FULL SIZE living room—20x14 with white tile FIREPLACE, joined by FRENCH DOORS to a dining room—12x14. There are THREE full size bedrooms 2 (upstairs) plus a DEN with brick fireplace. OAK and FIR floors all in good condition throughout. The basement is full HIGH and DRY and contains OOM hot air furnace and electric hot water. Recent full service wiring and copper plumbing are what you would expect. A LANE running along the REAR of the property provides entrance to the AMPLE DRIVE-IN GARAGE. Appropriate landscaping with ROSE ARBOURS, and NEATLY TRIMMED lawn, completes this NEAR PERFECT SETTING. It is yours for a firm

$25,500

AND MAY BE SEEN BY APPOINTMENT ONLY. TERMS ARRANGED.

R. A. HALES 385-3411

VACANT!
IMMEDIATE POSSESSION!
AS LITTLE AS $2,500
DOWN, $125 A MONTH!

Living and dining rooms, family kitchen two (or three) bedrooms. Full basement, drive-in garage, OOM heating convenient, secluded location. 10 w taxes.

DICK BATEY 385-3411

CALL
KER & STEPHENSON
LIMITED
385-3411

"YOU'LL BE GLAD
YOU DID"

HIGH QUADRA
PALMER ROAD
NO TRAFFIC — NEW HOME

See this beautifully built home that has all the conveniences for carefree living and a safe play area for children. This home is unique in design and has to offer a large living room with secluded patio from where you have views of mountains, etc., family sized dining room off of a compact kitchen with built-in features, also another small patio where breakfast may be served. Three bedrooms with master bedroom en suite, full basement where there is room for 2 more bedrooms, roughed in rec. room with fireplace and price workshop, and utility room also roughed-in plumbing for third bathroom. All this for only $32,950 with reasonable terms, to view first call

MR. FITZSIMMONS or
MR. RAYNER

TOWN & COUNTRY
REALTY
LIMITED
3617 Douglas St.
382-7276

$13,800
RICHMOND-
DEAN HEIGHTS

Two-bedroom bungalow with thru hall plan. Living room with fireplace, dining room and small kitchen. No basement. Ideal for retired couple. To view call B. Lawless at 382-7276 or Res. 382-6223.
Town and Country Realty Ltd.

$17,900
SOUTH OAK BAY

Stucco bungalow just redecorated. Could be four bedrooms. Extra large living room and dining room. Full basement with drive-in garage. Sundeck at rear. Close to school and bus. Vacant. To view call B. Lawless, 382-7276 or Res. 382-6223.

FOUL BAY - FORT

Ideal retirement bungalow close to all conveniences. Consists of good sized living room with fireplace, large cabinet kitchen, two bedrooms and bath. Nice lot. Low taxes. Near bus, shopping centre and hospital. Can be purchased furnished. To view call B. LAWLESS at 382-7276 or 382-6223.

OAK BAY
EXCLUSIVE AREA

BEAUTIFUL 6 PLUS, 3-BEDROOM HOME. BEST BUY TODAY. IN LANSDOWNE AREA. DON'T MISS THIS ONE. GOOD TERMS, AND PRICED RIGHT AT $27,900. CONTACT BILL LUDLOW AT 382-7276.

BUYS!—"BUY" CANNON

A—4-YR. YOUNG (4 BEDRM — 2 BTHRM) ON EXCLUSIVE CUL-DE-SAC, CLOSE IN. SALE PRICE $23,900.

B—11 MTHS. NEW SPACIOUS FAMILY RESIDENCE (6 MILE FAMILY RESIDENCE (6 MILE CIRCLE AND ON SEWER. AMPLE PARKING ETC.

C—HANDYMAN SPECIAL, 3 BDRMS, NO BSMT. HOME ON PEMBROKE NEAR COOK. ASKING $8,900.

RON CANNON — Res. 658-5500
"AT YOUR SERVICE"

BASTIONSQUAREPROPERTIES
BASTIONSQUAREPROPERTIES
BASTIONSQUAREPROPERTIES
BASTIONSQUAREPROPERTIES
BASTION SQUARE
BASTION SQUARE
BASTION SQUARE
BASTION SQUARE
BASTION SQUARE
BASTION SQUARE
BASTION SQUARE
BASTIONSQUAREPROPERTIES
BASTIONSQUAREPROPERTIES
BASTIONSQUAREPROPERTIES
BASTIONSQUAREPROPERTIES

BASTION SQUARE
PROPERTIES
of Victoria Ltd.
50 BASTION SQUARE 388-4294

VIEW PROPERTY

Finish your own dream house. Quality built house — almost finished on ½ acre of view property. Post and beam construction, magnificent fireplace. 1,280 sq. ft. on one floor. To view phone Mrs. M. Dobson or Mr. R. Corby 388-4294

OR

If you prefer an exquisitely finished immaculate view home also on ½ acre see this delightful 2-bedroom home just minutes from town. Phone Mrs. M. Dobson or Mr. R. Corby. 388-4294

$26,500 BUYS
—WATERFRONT—

I want you to see inside this immaculate 2-bedroom retirement dream. Some of the features are: Ash cupboards — sink in utility room — wool carpets — cast iron modern tub — $70 annual heat bill — loads of flowers and fruit trees — protected Bay, facing sunny southeast. Clear title.
Jack or Maude Dobson or Herm Williams at 388-4294

The ideal home for the young family. Very clean and bright, 2 BR. Room for development. Just $15,900. To view, phone Mr. J. Dobson or Mr. R. Corby 388-4294.

2 BEDROOMS

A neat tidy stucco home ideal for retirement or small family. This is located just on Oak Bay border. Full price is $15,500. With $75 you can take over first mortgage at the reasonable 7 per cent int. rate. For full details phone Mr. Klenman 388-4294 or home 382-4693.

GORDON HEAD

Drive by 4422 Majestic this weekend. This home is cosy, 1000 sq. ft. of living area with a full cement basement. The heating is oil hot water. The lot is 2.05 acres and when sub-divided should be worth the full asking price of the home which is now only $28,500. To inspect call Mr. Dobson 388-4294.

NEW NHA BUILT
SEVEN PER CENT
BUY DIRECT AND SAVE

Only one left at this attractive low 7 per cent rate. 3 bedrooms; living room with fireplace; separate dining room; kitchen with nook; carport; full basement, roughed in for future rumpus room, also roughed in plumbing, in addition to many other fine features.

NEARING COMPLETION
CALL NOW

Kasapi Construction Co. Ltd.
Call 386-6191 anytime
Ask for JACK DAVIS

ESQUIMALT
STARTER OR
RETIREMENT

Here is the handiest location you could want. New roof, new wiring and decoration takes the worry out of buying. Your down payment may handle Full price $11,900. Very favorable financing. Call MR. JAMES, ISLAND HOMES LTD., 386-7545, res. 382-6787.

CUSTOM-BUILT HOMES BY experienced craftsmen as low as $1,000 down. Trade-ins considered. Phone Mr. Roberts 386-0269.

ISLAND PACIFIC
REALTY
3200 QUADRA
388-6231 ANYTIME

OPEN HOUSE
SAT. 2 TO 5 P.M.
595 HEATHERLEY RD.

Colwood — off Sooke Rd. just past Royal Roads. Situated on a fully landscaped 130 by 66.7 ft. lot. Living room, 3 bedrooms, large cab. elect. kitchen with utility room off. Attached drive-in garage. This 7-year-old immaculate home has recently been redecorated. Owner will sell with or without furniture. Price: Unfurnished $18,500; Furnished $22,000.
GEORGE McWILLIAM
388-6231—anytime

OPEN HOUSE
SAT. 1 P.M. - 5 P.M.
1334 THURLOW

On Fairfield Estate, large family home on pretty lot. Near to schools, etc. $16,750 with terms.
CONNIE WEYLER
in attendance
Or call 388-6231

$38,500 — FAIRFIELD

Modern three or four bedroom home featuring large living room, separate dining room, colorful family room, triple plumbing, secluded patio and double garage.
MRS. BIRTE PETERSEN
388-6231

INTERESTED?
—Sewered city lot.
—Qualicum beach garage and waterfront.
—1½ miles waterfront, Barkley Sound.
—1 acre wooded retreat. Sea view. Close-in.
—Sheltered Marina, Sooke.
Please call 388-6231 or 386-6233
DAVE NELSON-SMITH

PARK-LIKE SETTING
75' BY 195' LOT
ROCKLAND AREA

1,600 sq. ft. in this spacious, modern home will surely please the discriminating buyer who values expert design and construction. 21' living room, guest size dining room, bright family kitchen, 3 really large bedrooms and vanity bath on main floor. 40' recreation room in full basement. Price $36,900. Good terms. For appointment to view, please call
MRS. McIVER, 388-6231

LOADS OF CHARACTER
TUDOR

You have to be someone special to own this lovely FOUR-BEDROOM home. It's different but in a charming way. It is situated on ½ an acre with lovely shrubs and flowers. 1,650 sq. ft. on the main floor. DO NOT MISS this terrific property. Asking $29,900. Try your offer. Call 388-6231 anytime.
PETER W. BARDON

508 DALLAS RD.
SEA AND MOUNTAIN
VIEW

One of Victoria's fine old homes. Six large rooms. Suitable for revenue or large family. O-O-M heat. Drive-in garage. Asking $24,000—offers invited.
MRS. McIVER—388-6231

FINE
FOUR-BEDROOM
FAMILY HOME
—Large living room.
—Separate dining room.
—4 Bedrooms.
—Rumpus room.
—Full basement.
—SITUATED IN N. OAK BAY
—Asking $23,700.
Call 388-6231 anytime.
PETER W. BARDON

DRIVE BY
895 SWAN
—Four bedrooms
—Living room
—Dining area
—2 bathrooms
—Full basement
—Drive-in garage
—14 months old
Asking $22,900.
Call 388-6231 anytime.
PETER W. BARDON

BRIGHT, SUNNY
AND CLEAN
SOUTH OAK BAY

This is truly a charming family home. There are four bedrooms, or three bedrooms and a den. There is a beautifully warm living room, a generous separate dining room and a fully modern kitchen with an eating area. This house it like new and has 1,334 sq. ft. on the main floor. The basement includes a drive-in garage The house is situated on a pretty lot with fruit trees. It is a pleasure to show this immaculate home. Asking only $22,900 with flexible terms. Call 388-6231 anytime.
PETER W. BARDON

OAK BAY—SOUTH

3 bedrooms, large living room, large dining room, completely renovated. $22,900. Terms. Other Oak Bay homes from $8,500. Also, have home on 2 acres in Gordon Head for the investor.
J. R. PIPES
388-6231—anytime

$15,000

Large lot. Three bedroom home. Living room, family size kitchen. Quiet street close to everything.
MRS. BIRTE PETERSEN
388-6231

ISLAND PACIFIC
REALTY
3200 QUADRA
388-6231 ANYTIME

JAMES BAY
506 & 508 PENDRAY
NEW EXCLUSIVE

2 large, attractive family homes. 4 bedrooms and double plumbing in each. Good investment. Live in one and rent the other. Asking $21,000. Half cash down and vendor will carry full balance.
MRS. McIVER 388-6231

IMMEDIATE POSSESSION

Family home of approx. 1,600 sq. ft. on two floors. This home is in real nice condition and has a secluded back yard. Try your offer and down payment on the asking price of $17,250.
DAVE NELSON-SMITH
388-6231 or 386-6233

WATERFRONT AT SOOKE

2 bedroom cottage with sea view from living room, dining room and kitchen. 3-pce. bathroom. Plumbed for washer. Oh! Yes. There is a fireplace and oilomatic furnace too! Extra guest cottage. Quick possession. Price $15,500.
MRS. RUTH SQUIRES
388-6231

COMMONWEALTH
TRUST CO.
REAL ESTATE DIVISION
623 Yates Street 388-5155

OPEN HOUSE
1001 KAREN CRESCENT
SATURDAY 1st.
1:30 to 4:30 P.M.

New home of 1,240 sq. ft. with large living room, dining room, lovely kitchen, 3 bedrooms (master en suite), 4-pce. bathroom and plenty of closet space. Full basement roughed in for a 4th bedroom, rumpus room and 3rd bathroom. Large sewered lot. Full price $24,900. Directions: From Quadra or Saanich Road turn onto Greenridge, to Tulsa, to Ridgeway, to Morgan, to Karen. For prior appointment to inspect call
TOM MOTTERSHEAD
388-5155 383-6039

LAKE HILL

$25,950

An 8-room split-level built in 1967. Four bedrooms (or 3 and den), large living room and dining room, cabinet electric kitchen with eating area, 1½ bathrooms, family room, plus plenty of basement space. A large sundeck and a lovely lot. Priced right at $25,850. Financing! A large 6¾ per cent mortgage! Don't miss out on this one.
TOM MOTTERSHEAD
388-5155 383-6039

$18,900
TORONTO - BOUND

Genuine sacrifice sale delightfully decorated, 5-room stucco bungalow — 60x120 landscaped lot, garage, fruit trees, no steps, walk out basement, 2 bedrooms, den or 3 bedrooms, mahogany dining kitchen, double S.S. sink, large living room, stone fireplace, 4-pce bath, OOM heating, copper plumbing heavy wiring, blinds, colonial fixtures, stainless steel washing machine, 21" T.V., copper tone fridge, stove, many extras. Bay Belmont area. Open to all reasonable offers
JACK KENNER
388-5155, Res. 658-8410 (anytime)

DON'T SEE THIS

If you really don't want to buy because YOU WILL WANT TO BUY if you do; I'm talking about a simply BEAUTIFUL modern 3-bedroom home, clean as a new pin and one you would be proud to own. It is in a nice secluded area yet close to town, and has a professionally finished lower area comprising rec. room, playroom, 4th bedroom and 2-pce. bath. Yes, even the laundry room is panelled. This beauty is fireplaceable at the LOW, LOW asking price of $26,900 and, since the owner has to leave YOUR OFFER MIGHT TAKE.
LES FISHER
388-5155 477-4238

$13,500

and your down payment could handle this cute 2-bedroom bungalow in Colwood close to everything. The price is low because it needs a little decorating (which any handyman can do) and the owners have to move. If you want a nice little home — at bargain price — DON'T MISS THIS!
LES FISHER
388-5155 477-4238

Is this for you?
TEN MILE POINT
FABULOUS SEA VIEW
SECLUSION
4 (or 5) BEDROOMS
2600 LIVING ROOM
DOUBLE CARPORT
SUNDECK
EASY MAINTENANCE
ONLY $28,900 AS
MUST SELL QUICKLY
LES FISHER
388-5155 477-4238

COLWOOD V.L.A.

Three-bedroom plus — large living room with fireplace — family size dining room — bright all-elec. kitchen — full cement basement — all on beautifully treed and landscaped lots.
CALL BLAKE CROTHERS
388-5155 652-2553

COLWOOD

Transferred owner — offers this exceptionally well designed 3-year-old home at far below replacement price. Wide central hall gives access to large panelled living room — nice dining room with glass doors leading to sundeck — large family kitchen — three nice bedrooms. Plus four-piece vanity bathroom. Fully finished basement with washer dryer set-un. 3-pce bath. Minimun of $4,000 cash will handle.
BLAKE CROTHERS
388-5155 652-2553

AGENT: Commonwealth Investors Syndicate Ltd.

RITHET AGENCIES
LIMITED
714 Fort St. 382-4251

OPEN HOUSE
SATURDAY 1:30 TO 4:30
3982 OAKWOOD

Lovely 3-bedroom home to please the whole family. Fully fenced back garden. Excellent mortgage at 6¾ per cent. Two years old. Full Price $24,500.
For prior viewing please call:—
SHIRLEY DAVIS 382-4251

OPEN HOUSE
1515 MORTIMER ST.
SATURDAY 1 - 5 P.M.

IDEAL RETIREMENT OR STARTER HOME. 2-BEDROOM STUCCO BUNGALOW. NO BASEMENT. BEAUTIFUL GARDEN ASKING $17,900 WITH GOOD TERMS.
EDITH GUTEMAR 382-4251

PRIVATE, CLEAR TITLE, Gordon Head area 3 bedrooms, living room with fireplace, kitchen and separate eating area, large corner 80x150 lot with fruit trees, separate garage bus. schools, and park 2 blocks away. Lovely view of Mt. Douglas. Taxes $97 a year. Firm $17,000 cash. 477-1022.

OPEN HOUSE
SAT., JUNE 1
1:30 - 4:30
CORDOVA BAY
MINI ESTATE
SECLUSION SECLUSION

Executive home in a lovely park setting of lush green lawns, shrubs and fruit trees. 3 bedrooms, 2 bathrooms, 2 patios, 2 fireplaces. Large bright living and dining room. Beautifully finished carpeted rec. room with large fireplace and a separate pool table area. The double carport plus garage will eliminate any parking problems. Asking price only $36,900. To view call
DON ROBBINS OR MADGE HOLE
384-0531

ROOM FOR A HAREM
10 ROOMS

Present owners are using 8 rooms as bedrooms. This is a perfect home for a larger family and is beautifully maintained inside and out. Auto oil heat, copper pipes, new wiring. Close to schools, town and Central Park. Asking $19,500.
DON ROBBINS MADGE HOLE
384-0531

CHARMER
SOUTH OAK BAY
3 BEDRMS PLUS SUITE

A spacious older home set well back from the street on a large lot with lovely trees. On the main floor there is a gracious panelled entrance hall, living and dining rooms each with fireplace, family size kitchen, utility room and pantry or den — on the second floor 3 large bedrooms and bath and in the basement a seperate suite with living room, sitting room kitchen and 2-piece bath. Priced at $29,900 and clear title.
J. C. ALLAN — 384-0531

NURSES! NURSES!
CLOSE TO JUBILEE

Here's a neat 2-bedroom home with large living and dining room, older but extensively and well renovated, auto oil heat, easy care lot, and just a scalpel's throw from the hospital. Only $14,900 with terms. See it now!
RON SCATTERGOOD
478-1974 384-0531

BRING YOUR
BINOCULARS AND
MOTHER-IN-LAW TO
MOUNT TOLMIE

This delightful home is perched mid-way up the slope on a nicely treed and semi-secluded lot. A large sundeck off the sunken living room, affords panoramic views of the city and surrounding country-side. 3 bedrooms and dining room on main floor. The basement is developed as a 3-room suite with room for the old girl's motorbike in the workshop. If things get too rough you can rent it to university students. Asking $28,900 and there is a 6¾ per cent mortgage for a good downpayment.
RON SCATTERGOOD
478-1974 384-0531

ATTENTION
MR. AND MRS.
SMOTHERS ! !
ABOUT THAT NEW
HOUSE IN COLWOOD

I lost your phone number and you asked me to call when those new houses were ready. I've got 4 for you to choose from. All have 3 bedrooms, nice treed lots, full basements, and are close to schools as you wanted. The prices are $20,900 to $24,500 and ready to go. Hurry and call, as I can't promise to hold them for you.
RON SCATTERGOOD
478-1974 384-0531

OLD LADIES WHO
LIVE IN A SHOE

See this 5-bedroom home in Glen Lake. There is also a rumpus room, patios, large treed lot. Quiet street close to schools. Pull up your socks, get out of that shoe, and see this, priced at $24,500 with terms.
RON SCATTERGOOD
478-1974 384-0531

RETIREDS OR
SLOWING DOWNERS!
NEAR A PARK
FAIRFIELD

Comfort, convenience, class. A charming 2-bedroom home, full basement with rec room on a quiet cul-de-sac near bus, stores, sea. Artfully landscaped and fruit trees too. Price is $24,900 and there is an unbelievable 5 per cent mortgage if you have a large down payment.
RON SCATTERGOOD
478-1974 384-0531

DEAR JOHN:

There is a valuable corner commercial property on John Street, with a 2-bedroom full cement basement house that is well kept inside by the tenants who pay $95 a month rent. Priced at only $8,900. How can you lose!
TREV MILSTED — 479-5476

PANORAMIC SEA-VIEWS

This brick siding home sits high on a hill overlooking Georgia Straits. The grounds are nicely landscaped and provide some seclusion. A huge patio adjoins the kitchen and living area and is delightful for relaxing or entertaining. The master bedroom is large, the other two fairly small. There's a big workshop area and rec room. Double carport and hardtop driveway and parking. Asking price is $28,500.
J. C. ALLAN — 384-0531

BE SWIFT — SURE!
SAIL IN TO
A PRIZE BARGAIN ! !

Can you imagine a full basement home with nicely landscaped grounds for only $14,200? It is on Lockley Road — close to schools, transportation and shops — monthly payments are only $75 per month. Living room — kitchen with contrasting panelled wall — dining — 2 bedrooms — large carport. It is immaculate and tastefully decorated. Be swift — see this prize today.
GLADYCE McLURE — 384-0531

DO YOU JUDGE A
BOOK BY ITS COVER?
$10,900

If you do, this is not for you as it needs a face lifting — however — you have to dig for gold and the inside is cute and cosy — 4 rooms — BASEMENT — automatic oil heat — duplex zoned lot — $70 monthly payment — immediate possession — close in. Please stop reading and call
GLADYCE McLURE —

150 HOUSES FOR SALE

SHIRLEY PHILPS' HOMEFINDERS LTD.
3085 Shelbourne 388-4401

OPEN HOUSE
SATURDAY, 1 - 5 P.M.
2401 KEATING X RD.
1,360 sq. ft. of cosy, comfortable living space. 3 bedrooms, sundeck off dining room. Finished rec. room with fireplace. Half acre lot, well fenced. Attached garage and workshop. All under heavy cedar shake roof. Trade your lot or small acreage. There is 7¾ per cent mtge. Asking price $26,900.
ADELINE NICHOL
388-4401 or 652-2090
LIST WITH HOMEFINDERS

OPEN HOUSE
SATURDAY, 1 - 4:30 P.M.
1641 ALDERWOOD
Delightful 3-bedroom, 2 bathroom home with entertainment size living room and "L" dining room. Lovely bright kitchen with eating area. Rec room and office down. Many extras which make this a home you MUST SEE. Asking $26,700.
YOUR HOSTESS
HAZEL RAVENHILL
388-4401 or 383-0076
LIST WITH HOMEFINDERS

REDUCED TO $16,900
TOWN AND COUNTRY
Cute, bright and shiny remodelled home. Spacious living room, family kitchen, lovely sundeck. Near schools and bus.
MARIE STODEL
388-4401 or 477-3935
LIST WITH HOMEFINDERS

GORDON HEAD
$24,500
Lovely 3-bedroom family home on BEAUTIFUL lot comprising large living room and "L" dining room, kitchen with eating area and 4-pce bathroom. Full basement just waiting to be developed. Dble carport. Call
HAZEL RAVENHILL
388-4401 or 383-0076
LIST WITH HOMEFINDERS

GORGE AREA
TUDOR TYPE
$16,800
Just listed this darling little Tudor type home in popular Gorge area. Charming living rm., with fireplace, 2 large bed rooms, delightful galley-type kitchen with family sized dining room, full basement with rumpus room complete with bar, laundry room, wired for W-D, workshop, all on lovely lot. Better hurry, this won't last. To view call
SHEILA PEPIN
388-4401 or 479-3773
LIST WITH HOMEFINDERS

TWO LOVELY HOMES
FENCED LOTS
DRIVE BY
PLEASE DO NOT DISTURB OWNERS
108 CONRAD ST.—Country-like atmosphere. Turn left off Island Highway at Chancellor. 3-yr-old 3-BR home with approx. 1150 sq. ft. of living. Large LR with raised FP. Oodles of cupboards in the kitchen. Full basement. DR-in garage. $20,300.
1371 PALMER—Immaculate 2-BR home, 10 yrs. old filled with TLC. Large LR with FP. Dining room. Full basement. Seclusion. $22,200.
FLO PELLING
388-4401 or 384-2437
LIST WITH HOMEFINDERS

CLOSE TO SEA
$15,900
3-bedroom older bungalow in "much sought after" Fairfield. Living room with open fireplace. Remodelled elec cab. kitchen. Thru hall. Part basement. THIS IS A DANDY!
VERA FRIEDRICH
388-4401 or 385-7835
LIST WITH HOMEFINDERS

ESQUIMALT
$19,900
Close to Gosper Park, this pink, shuttered "stucco bungalow snuggles into the lot." "L" shaped living-dining, elec cab kitchen. 3 bedrooms and bathroom. Full basement, drive-in garage. Oodles of room for boat, trailer, etc. 7 per cent mtge. Hurry.
SHEILA PEPIN
388-4401
LIST WITH HOMEFINDERS

OLD ENGLISH CHARM
SECLUDED HAVEN
CLOSE TO SEA
Brand new listing in beautiful Fairfield. GRACIOUS entrance hall leads to 1350 sq. ft. of comfortable living area. Ideal 4-BEDROOM family home. Crackling flames from the open fireplace reflect in the gleaming hardwood floors of the company-size living rm. FRENCH DOORS lead to a spacious dining room. Dream kitchen in blue and white with cabinets galore and eating area overlooking a parklike garden. Supervise your little ones in ADJOINING PLAY-ROOM FROM KITCHEN. 4-pce. vanity bath in mauve, white and gold is absolutely delightful. Full high cement basement with good utility area.
SHOWN BY APPOINTMENT ONLY.
Unbelievably priced at only $24,950.
HELGA WILLOW
388-5927 or 388-4401
LIST WITH HOMEFINDERS

DIGNITY AND CHARM
S. OAK BAY—$29,750
Entrance is to an exceptionally spacious reception hall off which is a cosy study with fireplace, attractive living room with glass doors to a lovely deck. A bright 11'x16' dining room, kitchen with separate eating area and a gracious wide staircase to 2 bathrooms and 4 lovely bedrooms. This is a sunshine-bright house of character and individuality on an 80' lot with a secluded back garden, fenced off from the formal lawned front. There is a drive-in garage and pad for 2nd car. This older home is beautifully built in fine condition, and economical to heat. A lovely location.
GRAY LORENZEN
388-4401 or 652-1038
MARY SMALL
388-4401 or 386-8544
LIST WITH HOMEFINDERS

VIC WEST
$13,400
COME INSIDE!
From the beautifully decorated living room, dining room, and all white bedroom with your own fireplace, to the gleaming spacious cab kitchen, you are enchanted. The bathroom is a dream too. Stove, fridge, included. Small fruit trees, small pretty lot. Nice location.
VI SCOTT
388-4401 or 386-8070
LIST WITH HOMEFINDERS

SUPERB WATERFRONT
Beautiful 8-yr-old home on dead-end street in popular Cordova Bay. Main floor has 1,400 sq. ft. of floor area plus 1,000 sq. ft. finished down. 3 BIG bedrooms with double closets. Spacious living room, dining room and delightful kitchen all facing the expansive view. 4-pce. vanity bath. Fully finished rumpus room with open fireplace, 4th bedroom with double closets and built-in desk, large workshop and laundry room, loads of storage cupboards, bather's two-piece bath with sep. dressing room. Steps down off 2nd patio lead to beach and boat mooring. Front of house has another secluded patio with lovely garden, loads of room for parking. This house must be sold as vendor is transferred, so hurry. Price $41,500. To view call
SHEILA PEPIN
388-4401 or 479-3773
LIST WITH HOMEFINDERS

150 HOUSES FOR SALE

SHIRLEY PHILPS' HOMEFINDERS LTD.
3085 Shelbourne 388-4401

STARTER
OR RETIREMENT
This 2-bedroom 10-yr-old no-step bungalow is immaculate! Open fireplace, hardwood floors, OOM heat, electric kitchen, sep. utility room. Cement crawl space. Separate building for workshop and more storage. Excellent terms — hurry.
MARIAN PRICE
388-4401 or 477-6394
LIST WITH HOMEFINDERS

HOUSE
NOT TOO BIG
BUT
REALLY BIG LOT
Set back from the road, is this cute 3-bedroom home with not-too big living room with fireplace, good sized kitchen, 4-pce bath, part basement, drive in garage. Wired for W-D, situated on 50x182' lot with apple, cherry, pear and plum trees. All this for only $13,900. To view call
SHEILA PEPIN
388-4401 or 479-3773
LIST WITH HOMEFINDERS

CENTRAL SAANICH
QUIET COUNTRY
ATMOSPHERE
Versality is the keynote in this spacious 3-bedroom, open plan home. SEA and VALLEY VIEW from the 16x26' living room (could include dining area). The bright kitchen is thoughtfully planned. Sliding glass doors open to a sundeck from a spacious family room. A 2-pce. powder room is accessible from the family room and master bedroom. 4-pce. vanity bathroom is ultra modern! Colored fixtures, fibreglas shower doors, fan etc. Washer and dryer alcove on the main floor. Ample room for development in the full basement. Huge attached dble. garage. Asking $28,900, with a good 8 per cent mtge.
ADELINE NICHOL
388-4401
LIST WITH HOMEFINDERS

"HOMEPOOL"
The wonderful new way to buy or sell through Homefinders! Call 388-4401 and talk to
SHIRLEY PHILPS

C. G. HEISTERMAN & CO. LTD.
1121 Blanshard St. 383-4161

OPEN HOUSE
SATURDAY
2:00 - 4:30 P.M.
218 BEACH DRIVE
Beautiful sea views from large living room and separate dining room. Two bedrooms. Recreation room with fireplace. Extra bedroom and bathroom in basement. Clear title at $32,000. Immediate possession. Mr. Scott, res. 384-0423.

OPEN HOUSE
SATURDAY, 2 - 4:30 P.M.
815 HEREWARD RD.
VICTORIA WEST
Modern, 6-year-old, three bedrooms. Full high basement. Low down payment. Full price $15,500. Stuart Crickmay, res. 385-3170.

NEW EXCLUSIVE
ROYAL OAK
$23,900
Treat yourself and view this lovely spotless home on a cul-de-sac in an area of new homes, only 3 years young with an existing mtge. of approx. $12,000 6¼ per cent. $103 P.I.T. and could be refinanced. large living room, family - sized dining room with glass doors to beautiful patio, 3 bedrooms, 2 up and 1 down, kitchen with eating area, double plumbing, semi developed lower level. This price includes extra lot. To view call W. Ravenhill, res. 382-9303.

FAIRFIELD
4 BEDROOMS
$23,500
Large living room, separate dining room, 2 bedrooms main floor, 2 bedrooms upstairs, double plumbing. Full basement, auto oil heat. For appointment to view call Mr. Blannin, res. 385-1195.

F. N. CABELDU LTD.
1212 Broad Street, 383-7174
Established Since 1930

WATERFRONT
OAK BAY
Facing Willows sandy beach and commanding a most beautiful view this well maintained and modern home contains a nice entrance and through hall, good sized living room with fireplace, separate dining room, wall-to-wall carpeting, two twin-sized bedrooms, bathroom, a lovely kitchen with fireplace and utility room. The lower level contains large recreation room with fireplace, den, 3-pce. washroom and large workshop.
$43,000
JAMES R. L. BURRIDGE
388-7174

SEA VIEW
TEN MILE POINT
Fine family home, 4-bedrooms, ten years old — seaward view lounge and dining room — easily kept garden — private sunny patio. Large 7¼ per cent mortgage. Owner transferred.
$28,900
GORDON SCHENCK
383-7174 — 382-6286

SAVE
BUY
DIRECT FROM BUILDER
We have an excellent variety of 3-bedroom bungalow and split-level homes on sewered lots finished or under construction for sale, and after much checking and re-checking of costs have come up with prices which will both surprise and please you.
We are so sure of this that we have posted the price of each home on the front window so you can look and be convinced before contacting me for further particulars and inspection.
BLAIR AVE. AND VICINITY (OFF SHELBOURNE)
FROM $21,990

San Rafael Crescent (Feltham to Longview to San Rafael Cres.)
BUNGALOW — $23,490
(Double Carport)
SPLIT-LEVEL — $24,480
(Double Carport)

All of the above homes are well located for schools, university, racquet club and bus. All carry a one-year written guarantee.

Call me day or evening, including weekends.
CHARLES MORRIS
384-4224
REESON AND PINCH HOMES

LO-LOVELY RANCHER
Well located — high on a lot — VIEW OF THE MOUNTAINS. Rear yard is SECLUDED. Close to bus and shopping. Interior is roomy and immaculate. 3 LARGE BEDRMS. Large living rm. with fireplace, dining rom., attractive kitchen with utility off. A real "magazine-type" home with many attractions. HAS TO BE SEEN. Asking $19,950 with $5,500 down, $122 per mo. Call KEN JENSEN, 386-7545, res. 386-6208. ISLAND HOMES LTD.

DID YOU KNOW YOU CAN HAVE A NEW 3 - BEDROOM FULL-BASEMENT HOME, BUILT FOR UNDER $20,000?
(Financing can be arranged)
Property now available beside Glen manor Park in Colwood. Drive out now and see the QUALITY constructed HOMES by HUCKER CONSTRUCTION or phone H. Blake. 478-1272 anytime.
OLYMPIC HOMES LTD.
1015 Fort Street

150 HOUSES FOR SALE

JOHNSTON & COMPANY LIMITED
Established 1903
1306 Broad Street
385-2471 (24 Hrs.)

OPEN HOUSE
SATURDAY, 1:00-5:00 P.M.
2139 TANNLEE TERR.
CENTRAL SAANICH BEAUTY
(From Stellys Cross Rd. follow the arrows to Chartwell Drive to Tannlee.)
—3 Bedrooms.
—2 Bathrooms.
—Lovely living-dining room with sundeck off.
—Dream kitchen.
—Basement ready for development.
—Lovely treed lot.
Priced at $23,400. Excellent financing.
COLIN MUNRO
385-2471 anytime.

OPEN HOUSE
1560 McRAE AVE.
SATURDAY, 1:30-4:30 P.M.
$16,500
RETIREMENT OR FAMILY BUNGALOW
BIG FEATURES FOR A SMALL PRICE
—Spacious living room with carpet, ornamental fireplace.
—2 bedrooms down
—Guest room up
—2 full bathrooms down
—Full basement
—Big lot. Close to Simpson-Sears
—Low taxes. Big value.
SIMON FLETT in attendance.
385-2471

OPEN HOUSE
SATURDAY, JUNE 1
1:00-4:30 P.M.
THREE TO SEE
4908-4912-4916 WESLEY RD.
CORDOVA BAY
OFF HALIBURTON
All new, all 3-bedroom. Financing available on $25,700 - $26,900. ELLEN SPEERS, COLIN MUNRO and OWEN COVIELLO in attendance. Phone 385-2471.

A UNIQUE HOME
BRENTWOOD BAY
Very well constructed, under rigid VLA regulations, attractive "A" frame design. Spacious LR has a lovely FP also expensive carpeting. Roomy DR with sliding doors to a planned sundeck. Smart elec kitchen with handy utility area. Colorful vanity bathroom. Large master BR plus a double BR in the loft with balcony. High basement is ready for development, (ideal for a suite). Heavy hand-split shake roof. Treed lot is 100'x273'. THIS IS REALLY DIFFERENT! Asking $32,500. For details please call L. VANDYK, 385-2471. Res. 479-6264.

WILKINSON AREA
FINE COUNTRY HOME
A near-new 3-bedroom home with full basement. Large LR with lovely FP, and "L" shape DR with sliding doors to a 13x20 sheltered sundeck. Bright "step-saving" elec. kitchen with golden ash cabinets. Rec. room is 32' needs a bit more finishing. Nice level lot. Fair taxes. NEAR LAYRITZ PARK. Good value at $20,900, terms arranged.
L. Vandyk, 385-2471, res. 479-6264.

WATERFRONT VIEW
HOME AND
PROPERTY
AT METCHOSIN
Enjoy the unobstructed majestic view from this property located on high waterfront bank overlooking the splendour of the Juan de Fuca Straits, the Olympics and Victoria waterfront. A 6-year-old, well-constructed cottage contains 2 bedrooms, living room with fireplace, kitchen, utility and room for expansion. City conveniences of water, light and phone all installed on this beautiful treed property of over 4½ acres. Priced at $27,900, to view please phone F. Beamish, 385-2471. Res. 382-9990.

SOUTH OAK BAY
5 ROOMS
PLUS FINISHED AREA IN FULL BASEMENT
This home offers immediate family living comfort. The beamed ceiling living room with fireplace is bright and cozy. The lovely combined kitchen and dining room area has sliding doors that open onto a sundeck overlooking a beautiful secluded garden. The purchaser will take pride and pleasure from the large park-like lot containing a great variety of fruit trees and ornamental shrubs. The sound well-constructed home lends itself to expansion and presents a challenge to one of artistic nature who is desirous and prepared to do some renovations. To view this home priced at $19,900 please phone FRANK BEAMISH, 385-2471 or Res. 382-9990.

ON THE SUNNY SIDE
OF THE STREET
UNIVERSITY AREA
Planned for families with a flair for split-level designs. This sparkling home doesn't need its southern exposure to show off the bright new ideas of today's designs. Party size living room that will easily take two furniture groupings. Bright dining room, de luxe kitchen with family size breakfast area. Convenient sundeck and few steps to the enclosed rear yard. Master bedroom en suite with extra large vanity and dressing room. Full vanity bathroom. Two other bedrooms of average size. Room for recreation in the basement. Corner lot exceptionally well landscaped. Worth the asking price of $24,900. Call SIMON FLETT anytime, 385-2471.

LANSDOWNE
RICHMOND
The family man will like the moderate cost of maintaining this wonderful home. The lowest of taxes! Schools all around, mom! We believe the only house for sale in this pretty neighbourhood at this time. Three bedrooms — spare in the basement. Spacious living room — separate dining room. Big kitchen. Fenced yard. $24,900. Call SIMON FLETT anytime, 385-2471.

SHAWNIGAN COTTAGE - FURNISHED—$5,500
A well built little cottage near the lake with access — lovely condition, nearly new. MRS. WEBB, 385-2471 or Res. 477-3095.

SEAFRONT COTTAGE
Over two acres, $12,700. Thetis Island. MRS. WEBB, 385-2471 or Res. 477-3095.

GLEN LAKE
3-Bedroom, full basement home on .43 acre. Should qualify for VLA. Asking $16,500. Phone MRS. ELLEN SPEERS, 385-2471.

ROLSTON HEIGHTS
NO-STEP RANCHER
3 BEDROOMS
$20,800
—Near new Forestry Bldg.
—20x12 LR with wall-to-wall and FP.
—12x12 DR, hardwood floors
—French doors to patio.
—12x9 Cabinet elect. kitchen
—15x11 Family Rm. sliding door to patio.
—Plumbed for washer-dryer
—OOM heat
—Drive-in garage
—High parklike 70x110 lot.
—Many extras
See this exclusive today with BILL McCULLOCH, 385-2471.

150 HOUSES FOR SALE

JOHNSTON & COMPANY LIMITED
Established 1903
1306 Broad Street
385-2471 (24 Hrs.)

OAK BAY COTTAGE
PRETTY GARDEN, $14,900. An excellent retirement home in a lovely part of Oak Bay. Two bedrooms, nice living room with oak floors, fireplace, bright electric kitchen, separate garage. MRS. WEBB, 385-2471, Res. 477-3095.

SWINERTON
STEWART CLARK
LTD.
608 Broughton St. 385-2481

OPEN HOUSE
OAK BAY
LANSDOWNE SLOPE
2978 EASTDOWNE ROAD
SATURDAY 2 - 4 P.M.
Owners have been transferred and have instructed me to sell their residence located on a nice lot in one of Victoria's most popular areas featuring:
—Large combined living and dining room
—Sparkling cabinet electric kitchen with breakfast area
—3 bedrms. featuring large closets
—4 pc. tiled vanity bathroom
—Full cement basement with auto oil heat
This home is over 1,300 sq. ft., is in immaculate condition, has gleaming oak floors throughout, just a one step entry and a $17,000 mortgage is available at 8 per cent with payments of only $137 per month . . . Full Price $27,500.
For earlier viewing please call
DICK JAMES—385-2481

LOW DOWN PAYMENT
ESQUIMALT
$13,900
Owners transferred and have instructed me to sell their comfortable older home located close to the Esquimalt Arena featuring . . . Full basement . . . 2 bedrooms . . . large family kitchen (stove included) . . . cosy living room with corner brick fireplace . . . auto oil heat . . . copper pipe . . . new wiring . . . carport with off kitchen patio over.
DICK JAMES — 385-2481

OAK BAY
LANSDOWNE HEIGHTS
NEW EXCLUSIVE
4 BEDROOMS
First time on the market . . . charming rancher just 7½ years old. Located on a quiet street on a large beautifully landscaped lot featuring:
—20x15 living rm. with brick fireplace
—Large "L" dining rm. with gleaming oak floors
—3 bedrooms (2 with patios off)
—Cheery cabinet electric kitchen with nook
—4-pc. vanity tiled bathroom
LOWER FLOOR FEATURES:
—Large rec. room with fireplace
—Heated 4th bedroom
—Laundry plus 2-pc. washroom
—Sewing room and auto oil heat
—Double separate garage.
Full Price $36,900 (Terms)
DICK JAMES — 385-2481

376 OBED AVENUE
$3,000 DOWN
This bright, well-kept home with living room, fireplace, 2 bedrooms down, smart spacious kitchen with dining area. Plenty of cupboards. Good utility room off kitchen equipped for washer and dryer. Concealed stairway to upper floor with 2 bedrooms. Full cement basement with drive-in garage. HOT WATER OIL HEAT.
Price $17,500
MRS. ELLIOTT
385-2481 or 383-9893

SUITE FOR SALE
OAK BAY
SUPERB SEAVIEW
This attractive suite with living room, guest size dining room, both rooms having a most magnificent seaview. Kitchen with Youngstown unit, range and fridge included. 2 bedrooms. Near Oak Bay Golf Club in well kept block just a few steps from the sea. Carport. Call me for further information.
Price $18,900
MRS. ELLIOTT
385-2481 or 383-9893

GO SUBURBAN IN
THIS DISTINCTIVE
NEAR-NEW
CUSTOM TRI-LEVEL
We are proud to offer this distinctive stucco and siding shake roofed TRI-LEVEL. A wide slate covered vestibule welcomes you into this lovely home with its 20x13 living room with bow window, sandstone raised hearth fireplace and walnut panelled feature wall. Family dining room with chandelier opens to private patio. Beautiful kitchen with superb cabinet work and breakfast area. Carpeted stairway to 3 generously proportioned bedrooms and de luxe 4-pce. bath. Family room in first level with 2-pce. powder room. Gleaming oak floors throughout. Large, level lot with over 200 ft. road frontage, paved double driveway, double carport and covered storage for boat or trailer. Designed for comfortable and gracious living. NEW EXCLUSIVE LISTING.
PRICED AT $27,500
ED JUPP — 385-2481

MARIGOLD
LOW
DOWN PAYMENT
$11,500
Renovated home situated on a 66x132 ft. garden lot with small greenhouse and many fruit trees. Comprises living room with bay windows, electric kitchen, 3 bedrooms, 3-pc. bath and ¾ basement. OOM heating, new wiring, new copper pipes. Fully fenced lot with separate garage. NET TAXES $10 PER YEAR.
ED JUPP — 385-2481

NATIONAL
TRUST CO. LTD.
OWNER MOVING
NEEDS A QUICK SALE
UNIVERSITY AREA
3 bedroom home, could be 5 with 2 in the daylight basement. Large living room with fireplace, nice dining area. Financing flexible. Owner will take a second mortgage. This could be self-liquidating.
PRICE $25,700
TO VIEW CALL
HARRY COOK
384-2883 388-5451

BLENKINSOP
A REAL GEM
This charming, 3-bedroom home has sunken living room with fireplace, dining room, modern kitchen. Basement with rumpus room and den. Beautifully landscaped lot.
Price $27,900
CALL HARRY COOK
TO VIEW
384-2883 388-5451

150 HOUSES FOR SALE

COLONY REALTY
386-3231
1800
BLANSHARD

"OPEN HOUSE"
964 LYALL ST.
SATURDAY, 1:30 - 4:30
—4 Bedrooms.
—25x14 Panelled living room — gleaming oak floors.
—Large family kitchen, partly panelled in knotty pine.
—Close to elementary school.
—OOM heat.
—Priced to sell at $13,900.
Preview showing anytime with AL SMILLIE or BETTY SILVER. 386-3231.
— CALL COLONY —

"OPEN HOUSE"
726 NEWBURY AVE.
SATURDAY, 1:30 - 4:30
—Immaculate 2-bedroom stucco bungalow.
—Large lot on Colquitz stream 60x211'.
—Completely redecorated, panelled kitchen with dining area.
—OOM heat — heavy duty wiring, cement basement.
—Today's best buy — move right in.
FREDDY STARKE in attendance. 386-3231.
— CALL COLONY —

"DRIVE BY"
1547 MORLEY ST.
IMMEDIATE
POSSESSION
$2,500 DOWN — $15,750
—2 Bedrooms — Large L.R. with feature fireplace.
—Cab. Elect. Kitchen.
—OOM heat — Elect. hot water.
—Completely renovated throughout.
—New carport and driveway — Part Bsmt.
Call RAY HEADRICK, 386-2790.
— CALL COLONY —

"ESQUIMALT"
2 BEDROOMS
$10,000, $2,000 DOWN
8% MORTGAGE
—Compact small home on 60x150 landscaped lot, close to school and shopping.
—Reduced in price as owners have bought out of town.
—An excellent buy for an alert Purchaser.
Call MR. J. THIESSEN, 386-3231.
— CALL COLONY —

"SIDNEY"
3 BEDROOMS AND
1 LOWER LEVEL
$24,500 (6¼%MTG.)
—4 yrs. old, on a large well landscaped treed lot.
—18x13 L.R. with corner fireplace and 10x12 D.R., both have W-W carpet. Sundeck through sliding glass doors in D.R.
—17x12 Cab. elec. kitchen with eating area.
—4 pce. bath with vanity.
—4th bedroom is panelled with built-in bunk beds.
—Newly decorated throughout this home is a pleasure to show.
For good service call MR. J. THIESSEN, 656-2766 or 386-3231.
— CALL COLONY —

"CORDOVA BAY"
PANORAMIC SEA VIEW
5 BEDROOMS
—2,575 sq. ft. of living space in this 5-yr.-old home designed by Fred Rowe.
—20x14 Wool carpeted living room, natural cut rock fireplace ceiling to floor.
—11x13 dining room with chandelier, carpeting and rock wall.
—Baths — 5-piece with sunken tub; 2 piece en-suite and 3-piece.
—14x20 rec. rm. with F.P.
—Den 8x12.
—6¼ per cent mtg. Full price $34,900.
Please call WANDA STARR for further info. 386-3231.
— CALL COLONY —

"FAIRFIELD"
$24,500
—On a quiet street of comparable homes, near beach and park, you will find this 4 bedroom full basement home.
—Has a 22x13 living room, featuring bay window and a separate 12x14 dining room. A family sized kitchen with eating area.
—4 bedrooms with master 18x12.
—A large treed lot with manicured lawns and separate garage.
Call me now for viewing.
JOHN LUKAZ, 386-3231 or 386-8669.
— CALL COLONY —

"COLWOOD—
HEATHERLY ST."
2-BEDROOM BUNGALOW
—6-yr.-old home set on a quiet treed Ave., fenced-in yard with carport.
—18½x13½ living room, full cabinet and E-A in kitchen.
—Wired for washer and dryer.
—Well priced at $13,900.
Call BILL GINGER 386-3231.
— CALL COLONY —

"GORDON HEAD"
3 BEDROOMS
$18,900
($14,000 MTGE AT
8½ PER CENT)
This reasonably priced brand new quality home is situated in the shadow of Mt. Douglas.
—Large L-shaped living and dining room has old brick fireplace.
—Modern cabinet electric kitchen has breakfast bar.
—Family room with hidden washer and dryer area.
—W-W nylon carpeting throughout.
Try your down payment with BEN GREIG, 479-1802.
— CALL COLONY —

"BEGBIE-JUBILEE"
POSSIBLE IN-LAW
SUITE
—2 beds — 14 yrs. old — 5 min. from hospital.
—18x13 L.R. with fireplace.
—Elect. cab. kitchen with adjoining dining room.
—Utility rm. off kitchen plumbed for auto. washer — adjoining sewing or hobby room.
—Secluded sundeck.
—3 finished rooms with bath and separate entrance down could be suite for less than $300.
—OOM heat and elect. hot water.
—Hurry, try your offer on $23,000 with terms.
Call RAY HEADRICK, 386-2790
— CALL COLONY —

"SWAN LAKE"
2 BEDROOMS
—6-yr.-old well landscaped 50x120 lot.
—16x12 LR with fireplace and adjoining 12x8 DR.—All oak floors.
—4-pce. modern bath.
—12x8 cab. elect. kitchen with built-in range and oven.
—Full developed Bsmt. with utility area—finished rumpus room with fireplace—drive-in garage with workshop.
—Well priced at $19,750 won't last long.
Call RAY HEADRICK 386-2790.
— CALL COLONY —

"HIGH QUADRA"
CONNORTON LANE
—The atmosphere of an English country lane, with Garry Oaks, Olympic Views, Rockeries, Shrubs and seclusion.
—A "storey and ½" 2 plus 2 up, bedroom home (4 BR total).
—A delightful different character cottage.
—Owners are leaving Victoria, asking $23,900.
Call now — FRED GRAHAM 386-3231 res. 386-2051.
— CALL COLONY —

"NEED A HOME
FOR HORSES?"
ELK LAKE
—PAT BAY HWY
ONLY $35,000
—5 flat, fenced acres of grass.
—Overlooked by modern full bsmt. home with large sundeck.
—18x16 LR large cab. elect. kitchen.
—2 bedrooms — 4-pce. bath — could easily build on 3rd. Bdrm.
—OOM heat — elect. hot water — drive-in garage.
—Only 12 min. from downtown.
—Try your offer.
Hurry Call RAY HEADRICK 386-2790.
— CALL COLONY —

150 HOUSES FOR SALE

COLONY REALTY
386-3231
1800
BLANSHARD

"GLEN MANOR PARK"
3 BEDS—SPLIT-LEVEL
$24,500
IMMEDIATE POSS.
—1,400 sq. ft. of luxurious living area — Hurry
—Treed landscaped lot with secluded patio
—18x12.6 living room, 10x9 DR
—16x10 elect. cab. kitchen
—1½ baths, OOM heat
—16x15 family room with feature fireplace and glass doors to patio.
—Priced for quick sale
Call RAY HEADRICK, 386-2790.
— CALL COLONY —

"HIGH QUADRA"
$23,000
—Delightful modern bungalow.
—28x13 living room, dining room in line with fireplace.
—3 bedrooms, 12x13½, 12x8, 12x10½.
—Cabinet electric kitchen, 11x11.
—Rumpus room with bar.
—Secluded patio and beautifully landscaped garden, drive-in garage.
To view please call MARJ NAPPER 386-3231 or 385-6651.
— CALL COLONY —

"CARMAN STREET"
2 BEDROOMS
—$17,900 with stove, refrig., washer and dryer.
—$20,000 completely furnished to the last detail including new patio furniture.
—Beautifully kept home in one of Victoria's nicer areas.
—Parklike grounds with perfect seclusion.
Please call WANDA STARR, 386-3231, for further details.
— CALL COLONY —

"CAPITAL HEIGHTS"
3 BEDROOMS, $26,000
—Lovely stucco home situated on a beautiful treed lot.
—13x16 living rm., brick feature wall fireplace.
—Sweeping mountain views from the dining rm.
—Elec. cabinet kitchen, lots of cupboards.
—Full length vanity in bathrm. with mirrored wall.
—Cosy rec. room with stone fireplace.
—Full basement, drive-in garage.
To view, Irene Dalziel,
384-8692 — 386-3231.
— CALL COLONY —

IRENE DALZIEL'S
DRIVE BYS
1235 Dominion Rd.
1 bedroom — $8,500
996 McCaskill
4 bedrooms — $10,950
750 Roderick
2 bedrooms — $12,500
3230 Eldon Place
2 bedrooms — $13,500
1512 Pearl St.
3 bedrooms — $15,000
927 Collinson
4 bedrooms — $15,500
For further information IRENE DALZIEL, 384-8692 or 386-3231 Colony Realty

"LAKE HILL"
3 BEDROOMS, $23,000
Looking for a comfortable family home? Large living and dining rm. combination, fireplace, elec. cabinet kitchen. Full basement with cosy rec. room and bar, drive-in garage. Beautifully landscaped lot with secluded patio at rear. Quickly call Irene Dalziel, 384-8692 or 386-3231 Colony Realty.

ROYALTRUST
REAL ESTATE SALES DEPT.

OAK BAY
UNIVERSITY AREA
This lovely home is situated on a quiet street in North Oak Bay and within walking distance of the University of Victoria. The unique split foyer design features a practical floor plan with a through hall, living room 14'x21', dining room with sliding glass doors leading onto a large sundeck. The kitchen is designed for maximum convenience. It contains a built-in oven and range as well as a breakfast area and plenty of cupboard space. 3 bedrooms and 1½ bathrooms on the main floor. The lower level contains large completed rumpus room with fireplace, 1 bedroom, 3-pce. bath-room, games room designed for 2 more bedrooms, dark room with sink and water for the amateur photographer. Laundry area. Oil heat, Two-car attached carport. Owner is transferred to the East and is forced to sell this lovely home. Large mortgage available.
PRICE ---------- $45,000
A. E. COLES, 388-4311
Evenings, 382-8752
ROYALTRUST
Corner Government and View Street
Member Victoria Real Estate Board

COLWOOD—METCHOSIN
2 outstanding new homes ready for immediate occupancy. Located in a distinctive park-like area, very close to school, 3 blocks south on Painter Road from Metchosin Road.
1. Cosy colonial bungalow with few steps, 3 bedrooms, no dining room but a large family kitchen, full basement, carport. Situated on a quiet cul-de-sac at 3360 Tibbitt Cres. $22,400.
2. Traditional 2-storey home with a definite Spanish influence. Over 2,000 sq. ft. of living area, 4 large bedrooms, double carport. 388 Benhomer Drive, $28,900.
CHOICE BUILDING LOTS
Available from $3,900
RIDLEY BROS.
Development Co. Ltd. 478-2856

SEA AND PARK VIEWS
Do you want to be close to the sea and marina's, with a park in between, yet close to schools, etc.? then this is the place for you. A brand new 6-rm. bungalow with full bas'mt, over 1200 sq. ft. The sun deck extends from the kitchen right around to the carport. Views from almost every room. A 75x125 garden lot. This clear title home is on Rest Haven Drive, Sidney.
Howie Craig, 479-4312, eves. 384-3544
LEADER REALTY LTD.
3955 Quadra: in the Slegg Building

VIEW ROYAL
—3-BEDROOM HOME
—LARGE LOT
—1,300 SQUARE FEET
—REC. ROOM IN FULL BSMT
—HALF BATH IN BSMT
—DOUBLE CARPORT
—MUST BE SOLD
—EXCEPTIONAL VALUE
$19,300
382-8430 Cy Shearing 385-9741
J. A. Henderson Realty Ltd.

OAKLANDS
NR. NEW SIMPSON
SEAR'S CENTRE
Attractive, spacious 2-bedrm. modern bungalow. Lots of sunshine in the large living rm. and full dining area. Delightful cab. kit. with breakfast nook. Full basmt. with finished family rm. Double plumbing. Secluded well kept grounds. Excellent terms on the asking price of $21,000. To view phone
C. H. Holland Real Estate
620 View, 385-0824 or 384-7659

Very large bungalow, close in with all modern amenities. Apartment zoned lot. 10,000 sq. ft. of gardens. $27,500. C. Norman, 479-1695 or 388-7761.
D. F. Hanley Agencies Ltd.

DRIVE BY
$300 DOWN. BRAND NEW. PAINT it yourself and save. 3 bedrooms, basement. 2292 Millstream (opposite Hoy Lake Rd.).

BRAND NEW 3-BEDROOM HOME, lovely view, situated in Thetis Heights. Priced right for quick sale, $19,000. $4,000 down, balance $140 a month. 478-5328.

150 HOUSES FOR SALE

P. R. BROWN & SONS LTD.
762 Fort Street 385-3435
24 HR. TELEPHONE ANSWERING SERVICE

OPEN HOUSE
7277 VEYANESS RD.
Via Pat Bay Hi-way, East Saanich Rd.
Stellys X Rd. to Veyaness Rd.
SATURDAY
2:15 — 5 p.m.
This lovely 3 BR. home, of over 1100 sq. ft. with gleaming H.W. floors, is located in a rural setting in Central Saanich less than 20 min from downtown Victoria. The spacious living room (16x14 with F.P.,) dining room (12x9) and large kitchen are ideal for family living as well as entertaining. There is a full cement basement with roughed-in plumbing and rec. room plus space for a den, office or extra bedroom. The large treed lot provides a touch of seclusion so precious these days. Be sure and see this at the in-town price of only $25,950.
JACK TURNER 385-3435

OPEN HOUSE
2674 TOPP AVE.
OAK BAY—WILLOWS
SATURDAY, 2:00-4:30 P.M.
Fine family, 1¼ storey home with 4 large bedrooms. Separate dining room. Full basement. Nicely landscaped. Laneway. Very solidly built home.
ASKING $23,900
C. WARREN 385-3435

SEA VIEWS—7 ROOMS
1550 ROCKLAND AVE.
Eleven-year-old, one-owner, stucco and siding bungalow, in beautiful garden setting. All main rooms face south, taking advantage of the view. Through hall plan, LR 21x15 with sandstone F.P. and one wall panelled in attractive grained wood, separate DR 13x12, large conveniently planned kitchen with nook and adjacent utility for W. and D., 3 spacious BRs, 4-piece vanity bathroom, all with spotless oak floors. The basement has R.R. with F.P., 3-piece bathroom and space for additional rooms, oil-o-matic heating. Large 2-car attached garage. The garden is truly a picture with its lawns, shrubs, flowers, patio, sprinkler, hedges, blacktop drive. Why not drive by and then arranse an inspection. Price asked $39,500.
Please call Mr. Holms, 384-1005 — 385-3435

ROCKLAND AVE.
Spacious family home in tip-top order.
4 Bedrooms
2 Bathrooms
Family Room
3-car accommodation
Beautiful Garden
$38,500
MRS. CHAWORTH-MUSTERS
385-3435

CLOSE TO UNIVERSITY
SEA VIEW
4312 HOULIHAN PL.
Attractive bungalow, 12 years old. High location among other nice homes. Well kept and in immaculate condition. Has spacious living room, dining room with door leading to a bright sun deck. 3 bedrooms, 4-pce. bath with vanity. Convenient kitchen with breakfast space. Full high basement. Oil-O-Matic heat, attached carport. Many other features which must be seen to be appreciated. Full price $29,750. Please call
A. M. MILLAR
385-3435 or 477-1027 (res.)

LISTED TODAY!
UNIVERSITY
$23,900
—4 Bedrooms
—1½ Bathrooms
—Large Rec. Room
—A Good Modern Family Home
Don't miss this attractive buy which is only on market because of owners' transfer.
MRS. BAXTER
385-3435 Anytime

OAK BAY
A beautiful Tudor residence facing the sea with outstanding water views. Close to Oak Bay Golf Course. For appointment to view please call
MRS. CHAWORTH-MUSTERS
385-3435

3 BR'S
CEDAR HILL AREA
NEW LISTING
This lovely home (1,220 sq. ft.) is situated on a dead end street close to schools and transportation. 4th bedroom and rec. room down. Large L.R. with F.P., DR. and kitchen with eating area. Fully landscaped yard. Price $22,700. To view this desirable property please contact
JACK TURNER 385-3435

CEDAR GLEN
$22,500
This immaculately maintained, two-b

151 COUNTRY HOMES AND PROPERTIES

RURAL DELIGHT!

Just right for retirement, this cute cottage enjoys the best of two worlds — handy to shops and bus line, but with nearly a ½-acre of rural property. Has 2 bedrooms, shed, fruit trees, and sea glimpse over-looking Sidney. On water mains. Net taxes $1.

ONLY $11,600

656-1154 Mr. Elwell 477-3988

FAMILY SIZE

This 3-month-old home is ideal for family living. Situated on a good sized lot (70x179), on sewers in Sidney. This 3-bedroom home has full concrete basement, 2 bathrooms, panelled living room with fireplace & and W.W. carpeting, dining area and cheery modern kitchen.

GOOD VALUE AT $25,900

656-1154 Mr. ELWELL 477-3988

GORDON HULME LTD.

Serving the Peninsula
OPEN SATURDAYS

2444 Beacon Ave., Sidney 656-1154

CENTRAL SAANICH NEW HOMES

Two brand new quality built homes with many de luxe features

NO. 1 KEATING AREA
—1400 sq. ft., H.W. floors
—23x16 Living Rm., 12x12 Dining
—Cab. Kitchen with eating area.
—3 lge. bedrooms, 2½ bathrooms.
—Family room and Den
—2-car garage, OOM heat
—Large treed lot.
Price, $30,000, with terms

NO. 2 BRENTWOOD BAY
—1300 sq. ft., H.W. floors
—20x16 Living Rm., 12x12 Dining
—Cab. Kitchen
—3 bedrooms, 1½ bathrooms.
—Attached garage, OOM heat.
—½ acre cleared lot
Price, $24,000 with terms

To view either of these lovely homes
Call anytime, 385-3435
AL VICKERS
P. R. Brown & Sons Ltd.

SOOKE WATERFRONT

Here is a near new 3 month 3-bedroom home with a breathtaking view of the Sooke harbour. The interior is finished in cedar throughout. This home has electric heat as well as a fireplace. Kitchen and bathroom cabinets are by Crestwood. On the water is a pier which is suitable for mooring a commercial fishing boat. All this in Central Sooke for only $23,500. As low as $4,000 down.

Three 3-bedroom homes to choose from, all side by side. Just a stones throw from all services. All between 900 and 1,000 sq. ft. Interior natural wood finish. Ideal for starter or retirement. Between $10,500 and $11,000.

Several other homes and acreages to choose from. Call us today and we'll find you the home you want. Contact Bill Kozak, 642-5923, Res. 642-3404. Conder Realty Ltd.

STOCK TROUT IN YOUR OWN LAKE

$37,500

1 acre overlooking the sea and Islands with southern exposure, and yes, there's a lovely fresh water lake fed from a waterfall. Here's the ultimate setting for happy family life, just 20 minutes away with every convenience for living, including a double carport, 2 spacious bedrooms, 2 bathrooms. The many windows look out on pleasant sea views. Bright electric kitchen finished in ashwood, plus dining area in line, fireplace, full high daylight basement with roughed-in plumbing and fireplace. A five minute look will beat a thousand words. Please call TED CHARTRES, 386-2955, 385-5508. Mayfair Realty Ltd.

SOOKE REALTY
MRS. GOLDIE
642-5426

252-ft. of sheltered waterfront, 3 acres in lawns and trees, 8-room house with full basement. Could be V.L.A. All this for $28,500

Well cared for 5-rm. home, 7 yrs. old. Full cement basement, could have recreation rm. or extra bedrm. ¾ of an acre of lawn, shrubs and trees. On highway and bus. Only $22,500.

10 to 15 acres of cleared pasture. City light and water available and a stream running through. Also could be subdivided.

ROYAL OAK 3.55 ACRES

Modern, 3-bedroom full basement home (13 years old) located close to elementary school, bus, transportation and only 15 minutes from downtown. Cleared acreage with barn and other out-buildings. Land consists of two legal lots of 1.55 and 2-acre parcels both having road frontage. First time on the market, this rare opportunity can't last long.

PRICED AT $31,900

EXCLUSIVE WITH ROBERT J. MIKITKA, 386-7521

BOORMAN INVESTMENT CO. LTD.

VLA — 1 YEAR OLD VIEW PROPERTY

Spacious 3-bedroom home on .43 of an acre. Quality construction with many extra features make this a most attractive home for country living. Asking $31,500.

CALL BOB CHAPMAN
384-9328 Res. 383-0329
S. W. ANDERSON LTD.

3 MILES FROM DUNCAN IN beautiful Glenora District on paved road. Modern 2-bedroom cottage on 1 acre lot, fireplace and good well. $9,800. Adjacent 17½ acres part-wooded with well. $6,500. 478-3222.

152 WATERFRONT PROPERTIES

SHAWNIGAN LAKE

EAST SIDE — 100 FT. FRONTAGE LARGE LIVING ROOM WITH FIREPLACE AND COMMANDING VIEW OF THE LAKE, 2 BEDROOMS, ELECTRIC KITCHEN AND DINETTE, 3-PCE. BATHROOM. GOOD CLOSET SPACE. LOWER LEVEL AREA COULD BE DEVELOPED INTO MORE ROOMS OR SUITE. FULLY FURNISHED WITH GOOD QUALITY FURNITURE, ELECTRIC RANGE AND FRIG. CLOSE TO GIRLS SCHOOL, SANDY BEACH, GOOD FLOAT AND BOAT HOUSE. ADDITIONAL BUILDING SITE ON PROPERTY. IMMEDIATE POSSESSION. ASKING $18,900. PLEASE CALL MR. CUSTANCE, 385-2481 ANYTIME.

SWINERTON, STEWART CLARK, LTD.

EVERY DAY IS FATHER'S DAY

In this high quality new waterfront home. Fishing at your doorstep, or sit on the 48 ft. sundeck and enjoy the spectacular views. Living room with fireplace, dining room, dream kitchen, two large bedrooms, ultra modern bathroom. Loads of cupboards everywhere. Lower suite has living room with fireplace, modern kitchen, bedroom and bathroom. Main rooms all have tremendous seaviews, and beautiful woodwork has been used artistically throughout. Asking $59,000.

EDITH SMITH, 656-1627.
Gordon Hulme Ltd., 656-1154

IF YOU ARE LOOKING for the best in close-in waterfront building lots, here is an exceptional opportunity. Prestige waterfront lot in GORDON HEAD, close to the University. 0.64 acres. Indeed a rare commodity on today's market. Full price $22,000. Call ROBERT YOUNG, 383-4124 anytime, McAdams Investments Ltd.

ELK LAKE

Enjoy the seclusion and water sports of a resort yet only 15 minutes to city centre. 1.3-acre lots with panoramic view. 2 sold, 2 left. On Forest Hill Rd. off Oldfield. $12,500. 658-5494.

152 WATERFRONT PROPERTIES

PENDER ISLAND

200' Waterfront. Large modern 2-bedroom home. Guest cottage. Situated on 1.36 acres. Beautifully landscaped. South and western exposure, gently sloping to private gravel beach with bay. Property is within walking distance from ferry, golf course and marina. $32,700. 7 per cent financing.

250' waterfront. 3 acres. 4-room home. Drilled well. $14,600. Terms.

Browning Harbour, near the Scots Lair Marina. 269' waterfront. 4.35 acres, $14,500; also 600' waterfront, 8½ acres, $30,000, terms.

Pender Lake. Large lot with 120' lakefront, piped water, power, $3,500.

GALIANO ISLAND

Several large view and waterfront lots. Some with piped water. Western exposure. Power. Phone. Good road. Priced to sell.

FRED McLAUGHLIN
383-7115 Ettema Realty 479-6615 Res.
1802 Cook St., Victoria, B.C.

WATERFRONT ! ! ! !
SOOKE MANSION
(4,000 SQ. FT.)
5 BEDROOMS—1 STOREY

For the professional man who wants a large rambling, spacious home, waterfrontage, privacy and acreage . . . this is the answer! The home has all the charm, character one could wish . . . an older home, beautifully restored and modernized. Views and gardens are superb. Exceedingly large living room and dining room, plus a huge drawing room equal to this area. Four bedrooms and-or a den. All bedrooms have fireplaces. Fully modern kitchen laundry and breakfast area. Three full bathrooms. 2.56 acres with the home, more frontage available if desired.

Asking $65,000. Generous Terms. Please call Mr. Stothers, 658-5285 or 385-3411 for address and instructions to get there.

Ker and Stephenson Ltd.

TIGHT SQUEEZE
Cordova Bay Beach
42-FOOT LOT
Modern Retirement Bungalow

NOW you know the only disadvantage . . . it needs TREES planted down either side of the lot for a measure of privacy. It's right down on the beach . . . no high banks, and not on the main street. It is an excellent buy at asking price of $19,550, with terms . . . modern, compact kitchen, bathroom, large living room. Two bedrooms, half basement, new oil furnace, wired for range and dryer. Part is older, part is about six years old, good concrete basement. Not in crosstown area. Please call Mr. Stothers, 658-5285 or 385-3411 for address and appointment to view.

Ker and Stephenson Ltd.

BRENTWOOD BAY
DELIGHTFUL VIEW WATERFRONT

Looking for an immaculate retirement home on the waterfront?
Do you enjoy boating and gardening or simply relaxing in the quiet country atmosphere?
Please let me show you this quality built 2-bedroom home with double glazed picture windows on a nice landscaped lot. Plus a separate guest house with 2 bedrooms, 2-car garage and workshop.

Price $38,500
View by appointment only.
No Drive-Bys
385-3435 AL VICKERS
P. R. Brown & Sons Ltd.

SHAWNIGAN LAKE
150' WATERFRONT

Delightful, 3-bedroom house with a most attractive 30x20 living room facing the lake. River rock fireplace.

Separate dining room
Den
2 Bathrooms

Situated on approx. 1¾ acres of seclusion — fenced off area for children. Steps down to your own float.

$32,900

MRS. CHAWORTH-MUSTERS
385-3435
P. R. Brown and Sons Ltd.

SEAFRONT
10 MILE POINT

YOUR OWN BEACH ACCESS PLUS 6-ROOM LOW RANCHER. FULLY DEVELOPED LOT. SECLUDED. IDEAL FOR RETIREMENT. MAGNIFICENT SEA VIEWS FROM LARGE LIVING ROOM. WATCH THE SHIPS GO BY. THIS TYPE OF PROPERTY IS HARD TO FIND. OWNERS SACRIFICE AT $42,300. SEE BY APPOINTMENT ONLY WITH BILL LUDLOW AT 382-7276.

Town & Country Realty Ltd.

CHRISTIE POINT

Very spacious 2-bedroom, post-and-beam home with attractive 2-bedroom in-law suite in full high basement. Nice level lot to waterfront. Call

EILEEN PEARSON
388-4401 or 477-5210
FRAN McVITTIE
388-4401 or 478-4886
Shirley Philps' Homefinders Ltd.

COLWOOD SEAFRONT

208-ft. waterfront by 260 ft. with superb views of Victoria and Straits. Side-by-side duplex, 3 cottages and cafe. Would make wonderful motel site with its own water supply, spring fed and sewer system. FOR FURTHER INFORMATION PHONE GEORGE LEE, 385-3435 OR 478-1903. P. R. BROWN & SONS LTD.

WATERFRONT

Approx. 3¼ acres of waterfront property in the Saseenos area with two rental homes. Level property. Easy access to a lovely beach. Asking $40,000 with terms. Exclusive listing Bert Ralph, 382-7276 anytime. Town and Country Realty Ltd.

ALBERT HEAD

22 acres of sea view property, about half cleared with modern three-bedroom home, guest cottage, barns and sea access. Requires half cash to low interest mortgage. FOR FURTHER INFORMATION PHONE GEORGE LEE, 385-3435 OR 478-1903. P. R. BROWN & SONS LTD.

MILL BAY WATERFRONT

113-ft. waterfront with wharf and foreshore lease. 8-room stucco house plus garage and workshop. 8 rental boats and marine gas pump. Asking only $46,500. For further particulars call R. Bayne, Douglas Realty Ltd., 385-8784 anytime.

Douglas Realty Ltd.

LOOKING FOR AN EQUIPMENT

site you can supervise? See this new large home on half an acre—needs to be finished. Adjoining lot 2 acres, zoned light industry, facing on Keating and Oldfield is also available. About $32,000. Try V.L.A. for the home. Mr. Dobson, 388-4294. Bastion Square Properties.

FOR SALE BY OWNER, BEAUTIFUL waterfront lot on North Pender, level and completely suitable for building. No high cliffs, small secluded beach, safe for children, lovely view southern exposure, sheltered ancorage for small boats, water available, asking $6,000. 477-5043.

SMALL, 2-BEDROOM HOME. VERY clean with magnificent views to the southeast. The taxes are only $202.56. 70 ft. on the water, attractive landscaping. Heating last year only $74. This home is clear title. To inspect call Mr. Dobson, 388-4294. Bastion Square Properties.

WATERFRONT DUPLEX: CORDOVA Bay, or simple conversion to 4 or 5 br. home. 2 br. 1½ bathrms. W-W carpet, fully landscaped, double garage, plus separate playroom wide frontage. View by appointment — call Meridian Inv. Ltd. 658-5179 after 7 p.m.

SEE MY "OPEN HOUSE" AD IN COLUMN 150
ROSELLE JACKSON
John Bishop Royal Oak Properties Ltd.

FURNISHED BEACH COTTAGE for sale near Sooke by owner. Reasonably priced. 384-2678 or 384-7714.

100 FT. WATERFRONT EAST Sooke. Lovely treed property. All services. $7000. 478-4473.

CHOICE SHAWNIGAN WATERfront property. Could be subdivided. 383-2680.

152 WATERFRONT PROPERTIES

AN INVESTMENT FOR SPORTSMEN
IMAGINE

A hideaway located near Tahsis and accessible only by boat or float plane. (Rates are very reasonable.) A terrific place to get away from the phone, and much mentioned "rat race."

VISUALIZE

Owning over 4 acres of lovely property, part cleared and part with many virgin trees and over 600 feet of waterfront. Your own trout pond plus salmon fishing (really one of the best spots in the world) at your front door. Bear visit the apple trees on the property and of course deer in the area are in abundance.

CONTEMPLATE

After a fantastic day of fishing or hunting, enjoy the pleasure of the sauna bath built in the basement of the well-constructed 3-bedroom cottage and then enjoying a steak washed down with gallons of coffee prepared in the well-planned kitchen area.

ENJOY

The discussions of your past day's activities and plan the next with your friends before retiring for the night to have that pleasant restful nights sleep far from the cares of the world.

PLAN

To investigate and invest on a share plan with four or five of your friends in this Sportsmen's Paradise. Full Price only $25,000 with terms.

F. BEAMISH
385-2471 anytime.
Johnston & Co., Ltd.

I have several blocks of beautiful waterfront lots, 2 miles from Sooke Village, two in particular, one 2.72 acres and the other 3.20 acres, $13,000 and $12,000 respectively, with $5,000 down to handle. Both have access to a sweeping, beautiful, sandy, private ½ mile beach. Marvellous views of the Straits. City water and light. Here you will find privacy . . . waterfrontage . . . natural settings . . . and excellent value . . . BUY FOR THE FUTURE . . . Call Mr. Stothers 658-5285 or 385-3411 for address and instructions to view.

Ker & Stephenson Ltd.

QUAINT AND UNIQUE INLET WATERFRONT

You really have to see this delightful, spacious home to appreciate its unique features. Very lovely panelled living room with beautiful fireplace. Pretty view of water. The dining room is family size, and you'll just love the kitchen. 1 large bedroom with wall-to-wall on the main floor. Lovely 2-pce vanity bathroom adjoining. Upstairs, 2 quaint rooms and bathroom. Excellent part basement with auto oil furnace. Asking $19,950.

EILEEN PEARSON
388-4401 or 477-5210
FRAN McVITTIE
388-4401 or 478-4886
Shirley Philps' Homefinders Ltd.

10 ACRES
WATERFRONT
SALT SPRING ISLAND

350 FT. FRONTAGE

On beautiful Booth Canal, where because of the sheltered waters this property is ideally suited for children to play. Gently sloping, easy access to water.

$24,000

Call GORDON STEVENSON at 382-8117
NEWSTEAD REALTY LTD.

DEEP BAY
Yachtsmen's and Fishermen's Subdivision

With year-round moorage, sandy beaches, no bank, oysters, clams, salmon fishing; located 25 miles south of Courtenay; waterfront lots $6,950.00 with $69.50 down. $69.50 month.

Contact Jack Coates or Frank H. McLaughlin, evenings 758-7672 and 758-5112, c/o Nanaimo Realty Co. Ltd., 17 Church Street, Nanaimo, B.C. 754-2311.

BEACHCOMBER—SUMMER OR RETIREMENT

3 choice lots, 240 feet, southern exposure, waterfront, water system, panabode cottage, fully modern; located 7 miles south of Parksville. Price $30,000 with very easy terms.

Contact Jack Coates, evening 758-7672 or Frank H. McLaughlin, 758-5112, c/o Nanaimo Realty Co. Ltd., 17 Church Street, Nanaimo, B.C. 754-2311.

GALLEON BEACH HORNBY ISLAND

Choice waterfront lots, treed, good beach; 90 ft. or over; waterfront priced at $3,950 each. $39.50 down, $39.50 month; 12 left for sale.

Please contact Frank H. McLaughlin or Jack Coates, evenings 758-5112 or 758-7672, c/o Nanaimo Realty Co. Ltd., 17 Church Street, Nanaimo, B.C. 754-2311.

PRESTIGE HOME SHAWNIGAN LAKE
$29,000

Construucted to last for many years and completely modern throughout. Attractive cosy living room, deluxe electric kitchen, 3 or 4 bedrooms, utility room plumbed washer and dryer, drive-in combination garage and workshop. OOM heating. Full length sundeck affording outstanding views. Approx. 90 ft. frontage. Phone 385-6741 or 479-5648.

Bill Anderson
Northwestern Securities Ltd.

SOOKE DISTRICT SEAFRONT

Modern, 2-bedroom, stucco bungalow, 13x18 living room with Heatilator fireplace, large sunroom, large cabinet kitchen, utility room, new, Heavy duty washer and dryer, large garage to match, all electric heat. Seaview from every room, complete seclusion. Clear title $29,000. Phone after 6 p.m. 642-8139.

224' SEAFRONT — $5,950
"SATURNA SHORES" — ONE-

acre lots, 145' to 224' seafrontage. As low as $595 down, bal 6 yrs. All lots treed and low to pleasant sloping shore line. Why settle for just another "city of small country lots?" At Saturna Shores, your lot will always retain its country dignity. For plan, phone 385-3471, Mr. Hawkes, D. HAWKES LTD., 817 Fort.

WATERFRONT COTTAGE OVER 2 ACRES, $12,700

Pretty cottage with beautiful unobstructed views of the Islands off Thetis Island. Ferry every hour from Chemainus. Gentle slope to water's edge. Wonderful fishing, oysters, etc. To view this weekend, kindly call MRS. WEBB, Johnston & Co., 385-2471 or Res. 477-3095.

FOR SALE — 2 SEAVIEW LOTS overlooking Nanoose Bay. Approx. ½ acre each, water rights on spring, all clear, ready for building. Lake Cowichan 749-3296 or Victoria Press, Box 687.

FULL PRICE $6,850. TERMS. Cottage No. 6, Sandy Beach Holdings, Mill Bay, Inlet Drive. Good wharf, foreshore rights. Owner on premises Sunday 11-4.

SHAWNIGAN WEST ARM. SMALL cabin with large porches, right on the waterfront. Victoria Press, Box 686.

WATERFRONT LOT, DENCROSS Rd., North Saanich. $16,000. 477-1664.

89' WATER FRONTAGE WITH cabin. McKenzie Bay area. 385-1251.

153 WANTED TO BUY HOUSES

COLONY REALTY NEEDS YOUR HOUSE NOW! ! ! Listed below are some of our buyers.

WEST SAANICH ROAD area. 5 to 10 acres of useable land with or without a house. My clients will renovate. Please call WANDA STARR, 478-5083 or 386-3231.

— CALL COLONY —

$23,000 cash for your 3-bedroom home — If you have such a home, call me now JOHN LUKAZ, 386-8669.

— CALL COLONY —

Wanted — A 2 or 3-bedroom home in Esquimalt either on Head Street or Old Esquimalt Road. Call me anytime, JACOB THIESSEN, 386-3231.

— CALL COLONY —

WANTED — For Bona fide cash client, in Lansdowne slope or within a reasonable distance of Oak Bay High. 3-bedroom home with rumpus room a must. If you have such a home and wish to sell, Call MARJ NAPPER 386-3231 or 385-8651.

— CALL COLONY —

Lansdowne University area. 2 or 3 bedroom home in $30-$40,000 price range EARL McLACHLAN, 386-3231 or 383-9136.

— CALL COLONY —

Prairie couple with large D.P. require 3-4 bedroom home within 10 mile circle to $30,000. Call AL SMILLIE, 386-3231 or 652-2627.

— CALL COLONY —

1 or 2 bedrooms — close to bus for widow with cash. BETTY SILVER, 386-3231 or 385-2885.

— CALL COLONY —

Cash client, $12-$15,000 for 2 bedrm., basement, large yard. Mayfair area. IRENE DALZIEL, 384-8692.

— CALL COLONY —

I'm in dire need of 3-4 bdrms. Oak Bay. IRENE DALZIEL, 384-8692.

— CALL COLONY —

Acreage or lots, IRENE DALZIEL, 384-8692.

— CALL COLONY —

Do you know of A LARGE BEAUTIFUL WATERFRONT HOME on acreage between Sidney and Duncan. Client anxious. URSULA LALONDE, 386-3231.

— CALL COLONY —

2-Bedroom home, near Sears new shopping centre suitable for retired family. Please call WANDA STARR, 386-3231.

— CALL COLONY —

CASH — $50,000 OR MORE. Waterfront 3 to 5 acres, older home with lge. natural fireplace. Up Island OK. Please call WANDA STARR, 386-3231 or 478-5083 anytime.

— CALL COLONY —

Wanted — 2 or 3 bedrooms in Esquimalt. Anxious buyer. Call BILL GINGER, 386-3231.

— CALL COLONY —

Downtown area — up to $14,000 cash for 2 bedrooms — Call RAY HEADRICK at 386-3231 or 386-2790.

— CALL COLONY —

Good SXS Duplexes in any good rental area. EARL McLACHLAN, 386-3231 or 383-9136.

— CALL COLONY —

THE HOUSE DETECTIVE

Will save you time and money by finding the house or property you want. In the area you desire. At the best terms available.

TREV MILSTED 479-5476

DEAR ANN LAUNDERS:

I have a problem: My husband and I get along so well, that our house is now too small for all our children. What shall I do?

PROLIFIC

DEAR PROLIFIC:

Silly girl! The answer is obvious. Call RON SCATTERGOOD of Hagar and Swayne Ltd., at 384-0531 or 478-1974, for an evaluation of your home, and ask him to find you a larger one. There is no obligation, just ready help. Call now

HAGAR AND SWAYNE LTD.
610 Yates St. 384-0531

I have two BUYERS (one with all cash) for a 2-3 bedroom home in the Shelbourne Mount Tolmie area. Please phone me for immediate action.

Les Fisher
388-5155 477-4238 (any time)
Commonwealth Investors Syndicate Ltd.
623 Yates Street Victoria, B.C.

WE WILL PAY CASH FOR YOUR HOME OR PROPERTY

and transfer part of your equity as prepaid rent with a 7 per cent interest discount when you take up residence in the beautiful Simcoe Apt. Balance to YOU in CASH. Call The Simcoes, 385-3111, for further information.

IF YOU NEED SPEEEEEEED

—and you'd like top value for your property, too, Multiple Listing is the answer! Call your realtor and have him put almost every real estate salesman — and woman — in Victoria to work for you. Multiple Listing gets fast results, top dollars — it's a service of the Victoria Real Estate Board.

Immediate cash for older homes in any condition. Possession to suit you. Jack Henderson, J. A. Henderson Realty Ltd., 385-9741 anytime.

HOUSES WANTED

A good 2-bedroom home in the University area — ALL CASH. Please call MRS. MARY HOLIZKI, Newstead Realty Ltd.
382-8117 or 658-5776

WILL BUY IMMEDIATELY, OR lease starting Aug. 1st at $200. max., modern 3-bedroom unfurnished house close to elementary school and university. Will visit Victoria June 10-15 to finalize arrangements. Write Victoria Press, Box 548.

ATTENTION GOOD TENANTS pick the house of your choice for sale between $16,000 and $22,000 and you can move in for reasonable rent. 382-3993.

6-10 YEAR OLD HOUSE IN GOOD area close to facilities. 2-bedrooms, full bsmt. with finished rumpus room with fireplace. Easy to maintain lot. I have a cash client — Call RAY HEADRICK, COLONY REALTY, 386-2790.

EXECUTIVE WANTS HOUSE $27,000 — $32,000. Oak Bay to Gordon Head. 4 children. If you have something that might be suitable, phone me anytime. 384-9827. S. Hargrave, Realtor.

HAVE CLIENT WHO WANTS home with potential upstairs development, or with rough basement development. Please call GEO. WALL, MAYFAIR REALTY LTD. 386-2955.

WANTED — OLDER HOMES NEEDing repairs between $6,000 and $10,000. Olympic Homes Ltd., Don Lutler. Office 386-8385. Res. 477-8220.

PLASTERER WANTS ANY HOUSE needing repairs, price no object, any district Quadra Realty Ltd., 385-1431.

2 OR 3-BEDROOM HOME ON ½-acre or more. Particulars, Victoria Press, Box 669.

153 WANTED TO BUY HOUSES

CASH BUYERS URGENT

"3 OR 4 BED. HOME"
Colwood, View Royal — $20,000 to $26,000
"UP AND DOWN DUPLEX"
$16,000 to $20,000
"5 OR 6 SUITE CONVERSION"
$30,000

These clients have already sold their properties so their money is burning a hole in their pockets. Let's hear from you. Doris Adams, Byron Price and Associates, 385-2458 or 386-3989.

WANTED OLDER HOMES

Contractor wishes to purchase several older homes (regardless of condition) which he intends to modernize or remodel. ANY LOCATION. For further information call Mr. HEGEN of Newstead Realty Ltd., office 382-8117 or Eves. 385-8895.

PREACHER PRAYS . . .

for me to find him any sturdy house with 3 bedrooms, dining room and study, for tiny down payment. Should be within 2 mile circle. Can pay to $175 per month on balance. Please call ALF PORCHER 386-2955 or 384-5822. Mayfair Realty Ltd.

CASH TO YOU

For 1-bedroom bungalow with or without basement. Gorge area, Fairfield. Cash to $12,000. If suitable. Phone now if your property is for sale. Bill Squires, 388-6231.

Island Pacific Realty Ltd.

"ALL CASH"
I have just sold my clients house for cash and they need a modern 2-bedroom basement home — Saanich or Oak Bay, up to $18,000. Call Mr. Evans — 382-2157, Eves. 479-7217.

Western Homes Ltd.

WANTED

2-bedroom and 3-bedroom homes required for clients arriving beginning July. Please call now
384-8126 FRANK BUTLER 479-7377
PEMBERTON HOLMES LTD.
1002 Government Street

CASH, EARLY POSSESSION IF possible. 10 years or older, good condition. 2 bedrooms and third for either bedroom or den. Living and dining room, 1½ baths or double plumbing. High basement, fireplace. Reply Victoria Press, Box 651.

I WILL BUY YOUR 2 OR 3-bedroom home immediately for cash, if it's suitable for rental purposes. For fast action, call my agent, Ellwood Nault at Newsteno Realty Ltd., 382-8117 anytime.

IF YOU DON'T CARE TO COMpete in the market place, but want results with efficiency, privacy and despatch, entrust the sale of your home to me. George Blackburn of Byron Price and Associates Ltd. 385-2454 or 386-0849.

CASH CLIENTS wish to will pay all cash or cash to mortgage for your 2 or 3-bedroom home with basement if possible. Call Victor Wong, 385-2458 or 479-6569. Byron Price and Associates Ltd.

PRIVATE, WANTED TO BUY from owner, older home or exchange for smaller home, garage, workshop for smaller home? 386-1708.

OPTION TO BUY 2-3 BEDROOM home, Langford area. $7000 down payment within 1 year. 388-9873.

PRIVATE, OLDER TYPE 2 OR 3-bedroom home wanted. Any condition. Will pay cash. 479-4703.

OLDER, FULL-BASEMENT HOME from owner for cash. 382-3761 evenings.

154 PROPERTY FOR SALE

SEAVIEW SECLUSION SEWERED LOTS FROM $9,000

Only a few lots are left of the beautiful ALL BAY ROAD subdivision. Drive out to Sidney and see these lots that remain, located on the all seaview cul-de-sac at the far end of the road. One WATERFRONT LOT is still available, on sewer, $12,000!

J. H. FORD 384-1863 A. L. WAGNER 477-2989
or 385-3411 anytime
Ker & Stephenson Ltd.

22,000 SQ. FT. APARTMENT ZONED CHOICE ESQUIMALT PROPERTY

It is located adjacent to acres and acres of Parkland on a high clear view site. This property is right in the center of all the schools and only a couple of blocks from Esquimalt's two main centres of shopping.

BUILDERS TERMS AVAILABLE
$24,950

Call GORDON STEVENSON at 382-8117
NEWSTEAD REALTY LTD.

FOUR MARINE-DRIVE ACRES SEAVIEW, CITY WATER, OTTER POINT. $6,500.

95x130 FOOT SOOKE VILLAGE VIEW LOT. ASKING $4,750.

DICK BATEY 385-3411

THE MOST SPECTACLUAR HOMESITE IN ALL VICTORIA!!!!
REPEAT
THE MOST SPECTACULAR HOMESITE IN ALL VICTORIA!!!!

ONE ACRE (MORE OR LESS) ON TOP OF MT. TOLMIE!
$15,000 FULL PRICE

DICK BATEY 385-3411
Ker & Stephenson Ltd.

SAANICH PENINSULA PROPERTIES LTD.
(In Sidney, across from Safeway)

SEAVIEW, SECLUSION! EVERYBODY WANTS IT, FEW GET IT!

1½ wooded acres in N. Saanich with picturesque view of sea and islands. On water mains.

YOURS FOR $11,400

FOR A COUNTRY COTTAGE

A 50x120 ft. wooded lot in Deep Cove. Close to marina, water and bus line. ONLY $3,000.

CALL
656-4000 K. DROST 656-2427

RURAL LOTS

ARDMORE — Lovely treed acre (132x330) with seclusion, $5,000.

CURTEIS POINT — Nicely treed, house excavation completed, power and water connected. Over 1 acre, $9,000.

TRYON ROAD — Lovely seaview lot, 220 ft. on paved road, sloping with approx. 1 acre of trees. $11,200.

656-1154 Mr. Elwell 477-3988
GORDON HULME LTD., SIDNEY

APPROX. 14 ACRES PARK-LIKE PROPERTY

High view treed property. McTavish Rd. Many dogwood trees. Some valuable timber, spring water supply. Price $29,700. Good terms can be arranged.

R. F. Harris, 383-7174 or 477-2988 (Exclusive) F. N. Cabeldu Ltd.

ROCKLAND
NEAR GOV'T. HOUSE
Lot 118.3'x85.6x50'
$12,500
MRS. BAXTER
385-3435 anytime
P. R. BROWN & SON LTD.

CITY CENTRE BRICK

$26,400—Commercial zoning, excellent building, street level one floor, no posts, 30 feet by 60 feet. Double plumbing. Office and two storey at front. MI Zoning. Clear title or terms with $6400 down.

386-3941 day or night.
MARCONI REALTY 620 VIEW

154 PROPERTY FOR SALE

CENTRAL SAANICH
½ ACRE—VIEW LOTS
TANNER RD. AREA

First-class subdivision with extra features:
All cleared, prime location, concrete curbs and storm drains, paved road, municipal water and perc. tested. Price $5,900 with terms.

¾ ACRE—TREED

Secluded treed lot in quiet exclusive country area. Price $5,500.

385-3435 AL VICKERS 632-2266
P. R. Brown & Sons Ltd.

SIDNEY
3 LOTS

Quality NHA Loan
Can build 1084 sq. ft., 2-bedroom home with wall to wall, Fireplace, etc. for a total of $18,500—lot included, with low down payment. Completed in 90 days contract. For more particulars, please call

LOGIE DUNN 477-1855
UNIVERSITY REALTY

3 LEFT ! !
GORDON HEAD !
JEFFERSON AVE. !

See lots 2, 3, 10. Fully serviced. N.H.A. approved, approx. 70'x125'. Close to university! Drive out Shelbourne St., turn right on Torquay Dr. and see our signs. A lovely quiet street! Will build to suit you! Deal direct with Fraser Construction Ltd. Call Len Wardle 477-5449 or office, 382-8235.

PANORAMIC SEA VIEWS. Central Saanich. 4.47 valuable acres located high up overlooking the valley, sea and mountains. This superb L-shaped property is served by an excellent paved road and power and has its own water supply. Tremendous potential here. Only a leisurely 15-minute drive from Victoria. Full FIRM value-packed price only $19,900 with 6 per cent financing. Call ROBERT YOUNG, 383-4124 anytime, McAdams Investments Ltd.

BROWN BROS. AGENCIES LTD.
1125 Blanshard Street

DEEP COVE

Secluded 1 acre treed sloping lot on power line and gravel road. Perc. tested and approved. Asking $4200. Call Joe Rickard anytime at 385-8771.

UPLANDS LOT
Completely serviced.
Ready to build on.
Immediate possession
For further information
CALL F. MARSHALL
388-5451 Res. 385-8633
NATIONAL TRUST CO.

VIEW MAPLEWOOD AREA

Ocean View Rd. lot, 50 by 120 ft. On sewer and water. Asking $5,500. Call RONALD S. McCONNAN, 388-6231
Island Pacific Realty Ltd.
3200 Quadra

BEAUTIFUL AMENITIES
SURROUNDING THIS 92x145' HIGH SWEEPING VIEW, SEWERED LOT. NO BLASTING REQUIRED. A CLOSE-IN SAANICH LOCATION. AMONGST PRESTIGE HOMES. PRICE $8,000. C. BAIRD OR W. NEAL 385-8794 ANYTIME. CLARKE AND WALLACE REALTY.

EXTRA SPECIAL! SEWERED BUILDING LOT COVERED WITH OAK TREES. UNIVERSITY AREA. JUST OFF VARSITY PLACE. $10,000. ALEX DAVYDUKE, UNIVERSITY REALTY LTD., 477-1855 OR PHONE ME AT HOME, 477-6504.

WATERFRONT LOT

All excellent building lot on Stuart Channel near Saltair. Approximately 61 feet of waterfront. Superb views. Hydro and water to lot. $9950. Geo. Bowes,
J. A. Henderson Realty Ltd.
or 385-5055

HALF AN ACRE
Ideal for summer cottage or permanent home. Treed, seclusion. Highland Dist., overlooking Saanich Inlet, Durrance Lake area. HURRY FOR THIS lovely property price only $3,500 with good terms. McCandless Realty, 820 Fort, 383-6111 or eves 382-0370 or 384-5655.

DUPLEX LOTS

2 Lots — Side by Side, each 60x132
Total Price $12,500

J. P. H. EVANS
Bus. 385-3435 Res. 477-4452
P. R. Brown & Sons

2 ACRES OFF SOOKE RD.

Panoramic view of Victoria, sea and mountains, lovely wooded property. Good terms. $7,200.

Gray Lorenzen — 652-1038
Shirley Philps' Homefinders
388-4401

TEN MILE POINT

Beautiful high lot with superb views over Haro Strait. $12,500. For particulars call HAZEL RAVENHILL at 388-4401 or 383-0076.
Shirley Philps' Homefinders Ltd.

SHAWNIGAN

4 level, treed lots. All for $2,500. Close to all facilities. Ideal site for a trailer or house. Try $1,500 down.

TED SMYTH 479-8025
386-3585
Metropolitan Realty Ltd.

UPLANDS LOT — LANDSCAPED Over ¾ acre, Beach Drive, $25,000. ESQUIMALT — INDUSTRIAL ZONED
Two adjoining lots — $6,500 each
CALL MR. GORELY, 383-7174 OR 477-6732.
F. N. Cabeldu Ltd.

LAKE COWICHAN—295' waterfront lot west of Youbou, $3,950.

LADYSMITH—Oyster Bay. 10 acres of well-treed property on main road. William Rogers, J. A. Henderson Realty Ltd., 385-9741

DEEP COVE — DOWNEY ROAD Desirable property to choice location on water supply. 2 lots — .90 acres 5 min. walk to public beach. Call COLONY REALTY 386-3231 PAT BARNES 477-1714.

INDUSTRIAL OR COMMERCIAL PENDING
(Presently rural, Sidney area). 2 lots, 60x120. $2,700 each or 2 for $5,000 on terms or $4,500 for cash. 382-4893.

APARTMENT SITE, 120X120, suitable for 20 suites. Value in land; present 6-ste. older apt. block brings in $450 per mo. gross. Phone MORRIS LUND, ISLAND HOMES LTD., 386-7545.

BUILDING LOTS
NHA approved. On sewer. Paved cul-de-sac. For more information phone 478-2076.

PHELPS CONSTRUCTION

TREED LOT WITH GLIMPSE OF sea. High location in good area with underground services. $7,500. LEW MOILLIET, ISLAND HOMES LTD., 386-7545, res. 658-5275.

GORDON HEAD
100x140, on bus route, handy to schools. $5,650. Call Terry Fortune "The Lot Man" at Realcare Estates Ltd., 388-7733 or res., 477-1229.

76 FT. x 172 FT.
N.H.A. approved, sewer, new subdivision south of Sidney. Treed. Call Bill Knowles at 656-3779 or at Slegg Bros. 479-7151.

47 ACRES OF QUIET COUNTRY living, only 2 miles from Colwood Corners. Schools and bus close. City water. $4,200, terms available. 478-2547.

FOR SALE GORDON HEAD TREED LOTS. Underground wiring, paved roads and gutters. From $5,500. 477-6611.

CONTRACTORS — LOT CLOSE IN, 84x120, nr. schools. Glanford area. Call MR. MacFARLANE, ISLAND HOMES LTD., 386-7545, anytime.

LARGE LOT NEAR MILLSTREAM on Main Highway — Langford. Price $2,500. Phone owner at 478-2168.

HALF ACR

'MAD BOMBER' REWARD NOW $10,000

TORONTO (CP) — Reward for the apprehension of Toronto's "mad bomber" was raised to $10,000 Friday.

Police Chief James Mackey announced that the Toronto Transit Commission has added a $5,000 reward for information leading to the arrest and conviction of the man responsible for the subway bombings during May. Metro police last week posted a $5,000 reward.

Police believe the bombings were an attempt to extort $250,000 from TTC chairman Ralph Day.

NOTICE
Land Registry Act
Section 162

IN THE MATTER OF George Donald McRae, John Colin McRae, Certificates of Title No. 61312-I, 61313-I and Lots 1 and 42 in Block 6 of Section 43, Victoria District, Plan 1230.

I HEREBY give notice of my intention to issue provisional Certificates of Title to the above-named fourteen (14) days from the first publication hereof in lieu of such lost certificates.

ANY person having information with reference to such certificates is requested to communicate with the undersigned.

DATED this 16th day of May, 1968, at the Land Registry Office, Victoria, B.C.

H. T. KENNEDY,
Registrar of Titles, of the Victoria Land Registration District.

NOTICE TO CREDITORS
MABEL FORTUNE DRISCOLL

NOTICE IS HEREBY GIVEN that creditors and others having claims against the Estate of MABEL FORTUNE DRISCOLL, deceased, late of Victoria, British Columbia, are hereby required to file them with the undersigned Executor at 1205 Government Street, Victoria, B.C., before the 8th day of June, 1968, after which date the Executor will distribute the said Estate among the parties entitled thereto, having regard only to the claims of which it then has notice.

THE ROYAL TRUST COMPANY,
Executor.

By FARRIS, FARRIS, VAUGHAN, TAGGART, WILLS & MURPHY,
Its Solicitors.

NOTICE TO CONTRACTORS

SEALED TENDERS will be received by the undersigned for the construction of

ADDITION TO
REYNOLDS SECONDARY SCHOOL

Drawings, specifications, forms of tender and detailed instructions to bidders are available to General Contractors at the office of Peterson and Lester, Architects, 1010 Langley Street, Victoria, B.C., on or after 2 p.m. P.D.T. June 3, 1968.

A returnable deposit of Fifty Dollars ($50.00) is required for each set of drawings and specifications. Tenders must be good for thirty (30) days. Tenders must be accompanied by a bid bond in the form prescribed, which binds the tenderer and the surety in the amount of Fifty Thousand Dollars ($50,000.00) at the time of tendering. A performance bond and a labour and material payment bond, each in the amount of 50% of the contract price in the form prescribed, must be provided by the successful tenderer prior to the award of the contract. Certified cheques will not be accepted.
Se diovbpr

Contractor's attention is drawn to the clause in Instructions to Bidders on depository bids.

Depository bids for Mechanical, Electrical, and Masonry trades shall be submitted together with a standard bid depository bid bond in the form prescribed.

The lowest or any tender not necessarily accepted.

Tenders must be made out on the forms supplied by the Architect, addressed to the undersigned and delivered to the offices of the Board not later than 5 p.m., P.D.T., Thursday, June 27, 1968.

E. SHAW,
Secretary-Treasurer,
Board of School Trustees,
School District No. 61
(Greater Victoria),
3128 Foul Bay Road,
Victoria, B.C.

B.C. DEPT. OF HIGHWAYS
ESQUIMALT ELECTORAL DISTRICT

Sealed tenders will be received up to, but not later than 2:00 p.m. Wednesday, June 12, 1968, and will be opened in public at that time in the office of the District Superintendent at 280 West Burnside Road, Victoria, B.C., for the following work:

Project No. E-6809,
Intersection Lighting,
Highway 14 at Metchosin Road,
Victoria, B.C.

Plans and specificatoins for same may be seen at the District Office, Department of Highways, 280 W. Burnside Road, Victoria, B.C.

The lowest or any bid not necessarily accepted.

A. F. PARK,
District Superintendent.

Department of Highways,
280 W. Burnside Road,
Victoria, B.C.
May 30, 1968.

NOTICE TO CREDITORS AND OTHERS

JENNIE FRANCES WILKINSON, formerly of 722 Daisy Avenue, Victoria, B.C., DECEASED.

NOTICE IS HEREBY GIVEN that creditors and others having claims against the estate of the above deceased are hereby required to send them to the undersigned executor at P.O. Box 1174, Victoria, B.C., before the 3rd day of July, 1968, after which date the executor will distribute the said estate among the parties entitled thereto having regard only to the claims of which it then has notice.

THE YORKSHIRE & CANADIAN TRUST LIMITED,
EXECUTOR

BY COX, TAYLOR AND COMPANY
ITS SOLICITORS

The Corporation of the District of Saanich
TENDER FOR
PURCHASE AND REMOVAL OF HOUSE

Sealed tenders, clearly identified as "Tender for Purchase and Removal of House," will be received by the Municipal Clerk, Saanich Municipal Hall, 770 Vernon Avenue, Victoria, B.C., up to 4:00 p.m. Thursday, June 13th, 1968, for the purchase and removal of the house located on Lot 2, Sections 41 and 57, Victoria District, Plan 7321, and being 3952 Cedar Hill Road.

Tender form and contract documents may be obtained from the undersigned.

Highest or any tender not necessarily accepted.

W. J. LINDSAY,
Lands Commissioner.

NOTICE TO CONTRACTORS

SEALED TENDERS will be received by the undersigned for the construction of the G. R. Pearkes Clinic for Handicapped Children, Haro Road, Victoria, B.C.

Drawings, specifications, forms of tender and detailed instructions to bidders are available to General Contractors at the office of Wagg & Hambleton, Architects, 611 Courtney Street, Victoria, B.C., on or after 5th June, 1968.

A returnable deposit of Fifty Dollars ($50.00) is required for each set of drawings and specifications. Tenders must be accompanied by a bid bond in the form prescribed, which binds the tenderer and the surety in the amount of Thirty Thousand Dollars ($30,000) at the time of tendering. A performance bond and a labour and material payment bond, each in the amount of 50 per cent of the contract price in the form prescribed, must be provided by the successful tenderer prior to the award of the contract. Certified cheques will not be accepted.

The lowest or any tender not necessarily accepted.

Tenders must be made out on the forms supplied by the Architect, addressed to the undersigned and delivered to the office of the Archcitect not later than 4:00 p.m. FRIDAY, July 5, 1968, where they will be opened in public.

WAGG & HAMBLETON,
Architects,
611 Courtney Street, Victoria, B.C.

. . . STANFIELD

Continued from Page 1

The nation, the Tory leader said, is above all a place for people — a truly fulfilled Canadian people.

- "A place not of oppressive regulation, but of opportunity.
- "A place not of increasing conformity, but of individuality.
- "A place not of the common denominator, but of the human being.
- "A place not of division among Canadians, but of affection for all Canadians.
- "A place not like any other on this earth," he exclaimed. "A place that is our very own."

The opposition leader declared at the meeting at the Sault that he has great respect and affection for Great Britain and for France, but predicted Canada will surpass both nations — economically and in all other ways — within 20 years.

He said he has affection for the United States, but Canada will also surpass America "in many ways that count."

The quality of life in Canada, in fact, is already superior to that in the U.S., Stanfield said.

Canadians find it easier than Americans to express dissent; there is no tradition of violence in Canada; "We are not soft people, but there is a characteristic of gentleness."

The Tory leader, expressing these views with his voice filled with emotion, received a standing ovation from the audience.

At the Fort William rally, the leader dwelt at great length with the problems of housing and blamed the Liberal government for a "dire shortage of adequate and low-income dwellings.

"Where are the Liberal housing policies," he asked. "Where are their policies for controlling inflation? These are serious questions and they deserve an answer."

Separate Ministry Necessary

A Tory government would not be in favor of the proliferation of federal departments, but a separate ministry of housing is absolutely necessary.

Other Conservative housing policies would include:

Establishment of federal-provincial planning task forces to determine the areas of greatest housing need;

A program to allow persons with low incomes to buy older already existent homes at government-subsidized rates;

An increase to eight per cent from the current five and one-half per cent in the amount of profit a firm may obtain on its investment in limited dividend housing;

(This is apartment and row-housing construction in which the government loans a firm up to 90 per cent of the cost of the building, and regulates the profit permitted.)

Extension of Central Mortgage and Housing Corporation mortgages to persons buying apartments in co-operative or condominium buildings;

And establishment of regional land banks through which the government would buy up undeveloped land, then sell it to developers on the understanding that a reasonable price would be charged people building a home.

This last proposal would put an end to inflated land prices due to real estate speculators.

To Eliminate 11 Per Cent Sales Tax

"Finally," Stanfield said, "to stimulate construction, a new government will eliminate the 11 per cent sales tax on building materials.

"If necessary, we will make up the revenue from some other source of taxation which is less damaging to the economy and more fair."

The latter statement puzzled newsmen travelling with the leader because just 24 hours earlier — in Wingham, Ont. — Stanfield said a government led by him would not raise taxes in any way.

The surprisingly successful day for the Tory leader was not entirely without problems, however.

Even a four-leaf clover Stanfield sported on his lapel most of the day failed to protect him from pulling a blooper in the Sault.

While making his speech, Stanfield referred a couple of times to the local Conservative candidate as "Doug" when the poor chap's name was really "Russ."

The leader has only one rally scheduled for today (Saturday) — an evening meeting in Sudbury.

He will spend the weekend in Toronto, then stump the Maritime provinces the first three days of next week. After a quick visit to Quebec next Thursday, Stanfield will spend the rest of the week preparing for "the great debate" with Prime Minister Pierre Trudeau and NDP Leader Tommy Douglas the following Sunday on network television.

MEETINGS CALENDAR

Rockland Park Women's Christian Temperance Union, Tuesday, 2 p.m. Ladies Parlor, Metropolitan United Church. Delegate from Alberta convention will report.

Soroptimist Club of Greater Victoria, Monday, 8 p.m., Arbutus Craft Centre, 1119 Vancouver St. Annual meeting will follow.

Camosun Chapter IODE, Friday, 2 p.m., home of Mrs. H. Osgood, 1344 Beach Drive.

Victoria Purple Star Lodge, No. 104, Ladies Orange Benevolent Association, Wednesday, 7:30 p.m., Orange Hall, 1620 Fernwood Rd. Followed by social evening.

Victoria Aged Pensioners No. 3, Tuesday, 1:30 p.m., Legion Hall, 1616 Blanshard.

Kiwanis Club of Victoria, Tuesday, 12:10 noon, Empress Hotel ballroom. Speaker, Dr. Graham Odgers, Dominion Astrophysical Observatory.

YMCA Men's Club, Thursday, 6:30 p.m., YMCA club room.

Craigflower Women's Institute, Thursday, 1 p.m., View Royal Community Hall.

Shooting Of Newsmen Protested

SAIGON (Reuters) — The South Vietnamese government has submitted two protests to the International Control Commission concerning the deaths of four foreign correspondents and a West German diplomat in Saigon May 5.

The commission was set up in 1954 to supervise implementation of the Geneva agreements on Vietnam. The Vietnam liaison committee to the ICC submitted the protests two days ago deploring the deaths.

The four correspondents, shot when they drove up to a roadblock as Viet Cong were trying to infiltrate Saigon, were Bruce Pigott and Ronald Laramy of Reuters, Michael Birch of Australian Associated Press and John Cantwell of Time-Life. The diplomat, Baron Rudt von Collenberg, was shot in a separate incident.

An ICC official today confirmed the notes had been received.

Fires Controlled

EDMONTON (CP)—A spokesman for the Alberta department of lands and forests said Friday 62 of 69 forest fires burning in the province were under control. Five were under partial control and two out of control at Lesser Slave Lake, 190 miles northwest of here, and Calling Lake, 100 miles northwest of Edmonton.

POISON CONTROL WARNING

If Anything Looks Good Some Kid Will Eat It

By PAUL MUSGROVE

Kids will eat anything — match heads, floor wax, deodorant sticks or even rat poison.

They'll gulp down syrups, nail polish remover, aftershave lotion.

But thanks to Royal Jubilee Poison Control Centre, they do these things and usually survive. Last year 403 people were treated there for real or suspected poisoning. So far this year there have been 172 cases — and not all of them children.

Most are children however — and strangely, one of the things that brings them most often is a children's medicine — baby aspirin.

It's only a fifth as strong as aspirin for adults but because of its candy coating it's a popular item with the young swallowers. Some have taken down as many as 50 at one sitting.

An overdose of aspirin can produce vomiting, ringing ears, abdominal pain, sweating, dizzyness and convulsions.

RAW RHUBARB

Among the more exotic poisons local children can consume are Rhubarb leaves. They contain a corrosive agent known as Oxalic acid which reduces body calcium, producing violent muscular stimulation, convulsions and collapse.

Various pest baits are often consumed by inquisitive youngsters. One child ate a quantity of slug bait.

Mushrooms and toadstools figure in a substantial number of complaints.

People ignorant of the toxic types should refrain from picking mushrooms at all.

The most poisonous mushroom — called Amanita Virosa — closely resembles the edible variety sold in food stores.

Amanita Virosa takes eight to 12 or more hours to reveal itself in symptoms such as abdominal pain, vomiting, thirst, and sweating.

By the time symptoms are apparent there is little hope. The usual procedures to induce vomiting or pump the stomach are useless.

Although relatively rare, Amanita Virosa may be found locally.

A source of continual complaint is the family medicine cabinet — often containing old, ineffective drugs or potential overdoses of potent ones.

Some drugs gain in strength with age. A good example of this is iodine. As it evaporates the remaining solution becomes more and more concentrated.

A drug like Hydrogen Peroxide, on the other hand, tends to lose strength with age.

Apparently harmless items such as iron tablets can in fact be dangerous. An overdose of the tablets — containing ferrous sulphate — may cause complex and damaging blood chemistry changes.

Some people are fond of giving old drugs to friends suffering symptoms similar to their own.

The word from the Poison Control Centre is "don't." Get rid of old drugs — flush them away — and keep medicines and household cleaners away from children.

People have been known to be violently allergic to certain drugs such as penicillin.

WINTERGREEN

Oil of Wintergreen, though chemically close to aspirin, has produced a number of deaths across Canada in the past.

The chief pharmacist at the poison control centre, J. E. Smith, said "Basically any substance could be a poison if taken in sufficient quantities."

Fortunately most possibly harmful substances induce vomiting long before enough is consumed to cause poisoning, antibiotics for instance.

The dug Ipecac is used extensively in the centre to induce vomiting. Often it is far more toxic than the poison it is being administered for, but as little as five cubic centimetres of it produces the desired effect.

Various cleaning solutions containing lye produce instant burns and are almost impossible to swallow.

Statistics indicate one out of every 800 Canadians may suffer poisoning this year. Children are the victims in three quarters of the poisonings recorded every year across Canada.

If a poisoning does occur, speed is essential. The poison control centre may be reached for advice or help at 386-3131. It is located in the Royal Jubilee emergency ward.

Charge Laid Again After Withdrawal

A man was convicted of careless driving Friday after a previous similar charge had been withdrawn when police identified the wrong man.

Kenneth Hawkins, 848 San Juan, was fined $35 and had his licence suspended.

At a previous hearing March 28, James Tschritter, 4028 Cumberland, stepped forward when Hawkins was called for trial and was identified as the accused. Charges were then withdrawn but later re-laid.

A youth in the gallery who protested when the sentence was given was ejected from the courtroom.

During the trial court was told Hawkins "laid rubber" while driving on the Town and Country parking lot Jan. 22.

Engineer Wins $92,500 Suit

VANCOUVER (CP) — Damages of $92,500 were awarded structural engineer Boris Netupsky against architect Gerald Hamilton Friday in a British Columbia Supreme Court suit.

Mr. Netupsky sued the architect for breach of contract and loss of opportunity to enhance Mr. Netupsky's reputation in a dispute involving design of the new $8,000,000 Ottawa Civic Centre.

He alleged Mr. Hamilton breached his contract with him by allowing Dominion Bridge to assume the role of structural design engineer and redesign the Ottawa centre's superstructure using Mr. Netupsky's original design concepts.

IWA-FIR TALKS START AGAIN

MOORE

Negotiations in the coastal wood products industry will resume Monday in Vancouver.

Agreement to restart talks came late Friday as the International Woodworkers of American announced a 92 per cent vote in favor of strike action "unless a satisfactory settlement is reached."

The vote compares with 94.17 per cent in favor of strike action in the same dispute two years ago. About 23,000 union members cast ballots.

Eight IWA locals — four on Vancouver Island and four on the mainland coast — are involved in the current dispute at 113 timber companies. Other companies in the same industry bargain independently.

After the votes were counted, IWA president Jack Moore of Vancouver requested a meeting with Forest Industrial Relations, the companies bargaining agent.

'NOT SURPRISED'

This was agreed to and at the request of both sides, labor department conciliation officer Jack Sherlock of Victoria will attend.

The only comment from FIR president John Billings of Vancouver after the strike votes were counted was: "You don't expect me to be surprised?"

The dispute affects many phases of the forest industry including logging, sawmills, plywood mills and shingle mills. Pulp and paper mills have different negotiations with other unions.

The current contract expires at midnight June 14, meaning a legal strike can start — under present legislation — the following day providing 48 hours strike notice is posted.

Fortune in Dimes To Hijackers

BLUE POINT, N.Y. (UPI) — Authorities located a Railway Express Agency truck here Thursday after two men hijacekd it in Englewood Cliffs, N.J., and stole its cargo of $500,000 in dimes.

The holdup men forced the driver at gunpoint into a car Wedsesday night, police said. The driver was then driven to Long Island, where he was transferred to a second car and driven to Gloucester County in upstate New York and abandoned.

The truck, containing 500 sacks of dimes, was on the way from the U.S. silver depository in West Point to Oklahoma City. Authorities continue's their search for the dimes.

Dollar-a-Day Fees to Jump?

The provincial government plans to change hospital financing, a move which could mean an increase in the $1 a day patients now pay.

Health Minister Loffmark told the annual meeting of the Canadian Hospital Association in Vancouver Thursday there will be an announcement soon on extending powers and responsibilities of local and regional hospital boards, particularly in respect to day-to-day care.

"The government does appreciate the need to confer upon a hospital board powers and responsibilities commensurate with its ability to function at a high degree of efficiency."

Hospital construction programs will be carefully assessed to avoid duplication of sophisticated facilities, he said.

And changes in the pattern of service must be expected to make more efficient use of doctors' and staffs' skills.

To get maximum use from existing facilities, the provincial government will look at the use of hospital "hotels," centes which provide sleeping quarters and meals for patients who can walk to and from the hospital.

There will also be discussions with the federal government on means to developing financing formulas.

NAMED CHAIRMAN of British Columbia's new mediation commission is Mr. Justice John Parker of Whitehorse, Y.T., judge of the Yukon Territorial Court for 10 years. His salary will be $42,500. (CP Photo)

Outdoor Art Instruction Set for Parks

The Federation of Canadian Artists is again sponsoring children's Painting in the Park classes.

They include outdoor drawing and painting for children between the ages of six and 16, and will be held at Beacon Hill Park from July 1 to Aug. 9.

Pre-registration forms are available at all Victoria schools and must be completed by June 17. Forms are also available at Painting in the Parks, 203 Beechwood Ave., Victoria.

Thieves Take Wheels, Radios

Thieves stole goods worth over $200 from an automobile supply store in a break-in overnight.

Police said four wheels valued at $192 and two radios valued at $36 and $18 were removed from Firestone Stores Ltd., 833 Fisguard St.

Entry was gained through a skylight.

Pacific Command Ships Attend Rose Festival

Two destroyer-escorts and three auxiliary vessels of Maritime Command Pacific will attend the Portland Rose Festival next week.

HMCS Mackenzie and Columbia, the minesweeper Cowichan and gate vessels Porte Quebec and Porte de la Reine will also have aboard 90 naval officer cadets for training.

A five-day stay in Portland will end June 9 when the two DEs will use a short cruise in American waters to train second-year officer cadets, returning to Esquimalt June 21.

The other vessels, with first-year officer cadets, will return to Esquimalt June 10.

Five Graduate In Montreal

Four Victorians and a Langford resident were among 2,420 graduates receiving degrees and diplomas at McGill University's spring convocation Friday.

Frank V. Buffam graduated in medicine; Denise C. Mc Cutcheon and Patricia Erskine received bachelor of nursing degrees.

Rodney Terence Kinnear Symington was awarded his doctorate in philosophy while Blane Anthony Coulcher was granted a master's degree in science.

British Columbia Hydro and Power Authority
INVITES TENDERS FOR THE FOLLOWING

Description	Reference	Closing Date
Reconductoring 60KV Ingledow Substation to White Rock Tap	CQ 3811	June 11, 1968
Roof deck, cladding, doors and windows for power house extension, Mica Creek D.G.S.	CQ 3822	June 11, 1968
Office furniture for head office building as required for one-year period	BQ 6197	June 18, 1968
Rubber-insulated cable for Store 35	BQ 6198	June 18, 1968
Copper control cable	BQ 6199	June 11, 1968
Metal office chairs and drafting stools as required for two-year period	BQ 6202	June 18, 1968
Supply of electric and manual typewriters as required for one-year period	BQ 6207	June 18, 1968
Maintenance servicing electric and manual adders and multipliers for one-year period	BQ 6209	June 18, 1968
Maintenance servicing manual and electric typewriters, excluding IBM, in lower mainland area for one-year period	BQ 6210	June 18, 1968
Supply of cigarettes, cigars, tobaccos, candy bars, films, drugs, nylons and sundry items	BQ 6211	June 18, 1968
Power transformers—Langford, Prevost and Fort St., John	CQ 3816	July 9, 1968

(CQ 3816 documents available upon prepayment of $10.00, plus $0.50 B.C.S.S. Tax, for the first copy and $5.00, plus $0.25 tax for each additional copy, non-refunbale.)

Sealed tenders, clearly marked as above-referenced, will be received in Room 638 (for CQs), in Room 650 (for BQs), B.C. Hydro and Power Authority Building, 970 Burrard Street, Vancouver 1, B.C., until 12:00 noon, closing dates as above.

Details may be obtained at the office of the Purchasing Department, 6th Floor, 970 Burrard Street, Vancouver 1, B.C., telephone MUtual 3-8711, Local 2579 (for CQs), Local 2597 (for BQs).

. . . TRUDEAU

Continued from Page 1

break and in this cycle of despair — poverty breeds poverty.

"Unity is on everyone's mind," he said. But too often it was seen only as a problem which had only a single dimension — the relations between French and English-speaking people and the solution proposed was overly simple: Revise the constitution.

Action was being taken already on this question. The constitution needs a full scale re-examination, but action only touched on one aspect of a multi-dimensional problem.

"No less a real threat to our country' unity is the presence of economic inequalities between the people who live in the various regions of this country. The need to strike at the roots of regional economic disparity is one of the top priorities of any government. Unity can be secured only when people from coast to coast are able to feel that they are assured of that equality of opportunity which will make them full participants in a just society," said the prime minister.

Must Co-Ordinate Programs

He said experience has taught the government that succesful regional development must be based on co-ordianted programs which are integrated into an overall development plan.

The plan itself must include methods of promoting industrial development — expanding what exists and attracting new firms. Public services, education, health, housing and transportation, must be improved, developed and consolidated. These were guidelines the government has followed in plans it has already implemented.

Mr. Trudeau said it was worth reflecting on the lessons learned form the government's experience because the government hoped to improve on them in the future.

First there has not been enough contact with the locality for which plans were developed. Without that local contact, without full local participation, the necessary sense of urgency and realism is lost, he warned.

The difference between a progressing regional project and one that is stalled is the degree of local participation, local initiative and local enthusiasm. There can be no successful development and change unless those who are affected by it have a say in its planning and an active role in its implementation, Mr. Trudeau said.

Out of this re-organization he expected to see a three-fold thrust.

- An action group to implement the improvement projects speedily and effectively.
- A planning team to set both short-range and long range targets of perhaps five and 25 years.
- A policy group whose responsibility will be to fully understand the process of regional development and to decide in which direction the regional economy should be moving.

Only through this constant process of examination and re-evaluation will it be possible to improve planning and implementation methods, said Mr. Trudeau.

He spoke to a large enthusiastic audience in Moncton Arena before taking his chartered jet for Newfoundland.

He spent today touring the province under the careful guidance of Premier Joey Smallwood. Sunday he wa due to take off from Gander on a cross-Canada flight to Penticton.

Oak Bay Art Wins Prize

A collage executed by Lilian Bradbury, 2173 Pentland, won first prize in the Oak Bay Tea Party art contest today.

George Jenkins, 959 Darwin, was awarded second prize for his oil entitled "Old Goldstream," while John Keane, 2439 Currie Road, placed third with his oil "Indian Beach."

The contest was sponsored by the Oak Bay Art Club. Prizes were awarded by merchants.

CANADA'S LARGEST UNRESERVED AUCTION
OF LATE MODEL TRUCKS AND TRAILERS
Plus
5 Parcels of Real Estate
Subject to Upset Prices
June 17, 1968, at 9:00 a.m.
(Mountain Standard Time)
At
50th Street and 74th Avenue
EDMONTON, ALBERTA
88 Trucks and 87 Trailers and Miscellaneous Equipment as Follows:

Late Model Trucks as Follows:
4—1963 HD-20-70 Hayes Tandems; 9—1967 HD-23-48 Hayes Tandems; 7—1967 HD-23-56 Hayes Tandems; 1—1965 HD-20-70 Hayes Tandem; 1—1964 HD-22-56 Hayes Tandem; 1—1961 HD-22-48 Hays Tandem; 2—1960 HD-19-48 Hayes Tandems; 1—1958 RDF310 IHC Tandem.
All above units have heavy duty winches and 5th wheels, most units have fixed or slip-on beds with winch operated gin pole lifts, etc.
12—1967 LW923 Kenworth Tandems; 4—1966 C23-42 Hayes Tandems; 5—1965 C-22-42 Hayes Tandems; 1—1965 GHL733D Rio Tandem; 11—1964 C-22-42 Hayes Tandems; 2—1963 923 Kenworth Tandems; 1—1956 CG 523 Kenworth Tandem; 4—1964 B75LT Mack Single Axles; 1—1964 B61 Mack Single Axles; 1—1965 B42T Mack Single Axles; 1—1958 9000TD White Single Axle; 1—1963 Mercury 350 1-Ton Winch Truck; 2—1964 1300 IHC 1-Ton Pickups; 1—1963 250 (4x4) Mercury ¾-Ton Pickup; 1—1964 100 (4x4) Mercury ½-Ton Pickup; 1—1965 F100 Mercury 1½-Ton Pickup; 5—1964 F100 Mercury ½-Ton Pickups; 1—1963 Mercury 36-Passenger Bus.
All Tandems have 5th wheels and head-ache racks, a number have winches and slip-on beds.
Tandem Axle Hi-Boy Trailers:
McCoy Renns: 12—1966s, 25-Ton; 25—1965s, 20-Ton; 4—1965s, 25-Ton; Willocks: 9—1964s, 25-Ton; Columbias: 1—1964, 30-Ton; 5—1963s, 20-25-Ton; 1—1962, 25-Ton; 1—1957, 20-Ton; Brantford: 6—1963s, 20-Ton; 1—1963 Trailmobile, 20-Ton.
Tandem Axle Lo-Boy Trailers:
Columbias: 1—1963, 40-Ton; 1—1964, 9 ft., 30-Ton; 1—1963, 30-Ton; Fruehauf: 1—9 ft., 30-Ton; 1—Shirley, 50-Ton, 16-wheel.
Vans:
6—1964 Fruehauf, 8x40, Tandem Axle Vans.
Miscellaneous Trailers:
1—Trailmobile S/A Hi-Boy; 9—Tandem Pole Trailers and, 1—Tank Cradle Trailer.
Miscellaneous:
Office Furniture and Equipment: 5—Sets Loading Ramp; 6—Sub-Bunks; 1—Crown Bunk; 4—Derrick Bunks; 60' Spreader Bars; Welders: Hundreds of Chains, Boomers and Tire Chains, Tires, Wheels, Saddle Tanks, Hydraulic Jacks; Propane Bottles, Fire Extinguishers, Shop Tools, Shop Equipment and other miscellaneous items.
Real Estate:
Five parcels of Gibbs Transport Ltd. property including Canada's largest and most modern truck terminal (7¼ acres, w/24,240 sq. ft. shop, office and house, 3,800 sq. ft., 2 storage buildings of 7,750 sq. ft.), located at 50th Street and 7th Avenue, Edmonton, Alberta. Other parcels at Fort St. John, B.C. (5 acres, w/2,880 sq. ft., shop and office). Rainbow Lake, Alberta (1.65 acres, w/2,240 sq. ft., shop and office). Fort Nelson, B.C. (4.6 acres, w/small frame office). Slave Lake, Alberta (6.056 acres). All parcels are subject to individual unset prices. For further details, contact the Stewart Office nearest you, or Al Munro at 5807-104th Street, Edmonton, Alberta, 434-7431.
GIBBS TRANSPORT LTD., Owner
EDMONTON, ALBERTA
Arranged by
Stewart Equipment Co. Ltd.
HEAD OFFICE: Airdrie, Alberta, 403-238-5668
Calgary Line, 403-263-3656
OFFICES:
Toronto, Ontario, 698 Weston Road, 416-763-1701
Edmonton, Alberta, 5359 Calgary Trail, 403-434-6452
Vancouver, B.C., 904 S. Boundary Road, 604-291-1915
AUCTIONEERS: Frank Gwartney, Lic. No. 1
Les Bishop, Lic. No. 459 Jim Stewart, Lic. No. 607
To receive a free, complete discriptive flyer, contact the office nearest you.
Canada's Leading Equipment Auctioneers

SPRINKLE TINKLES ON BEER CANS

Yachts Washed Down for Start

Swiftsure excitement bloomed in the Inner Harbor Friday night and a sprinkle of rain was just an added refreshment.

Crowds lined the walls of the Causeway to see the largest contingent of sailing craft ever to compete in the 136-mile race and the shorter Juan de Fuca race.

And the rain didn't dim the colors flying on the nearly 80 vessels assembled for the opening ceremonies.

The weather, termed by one spectator as "fit only for ducks" promised uncomfortable sailing conditions for the 134 entrants if it continues for the two-day race.

But crews and spectators alike refused to have their "spirits" dampened and were obviously ready to set sail today with hopes raised for a rough race and a glorious finish.

Color ship HMCS Cowichan, "dressed" with pennants for the ceremonies, was the only vessel assured of a place in the harbour Friday. It was not possible for all the yachts to get in the harbour.

Towering above the assembled craft was the navy sailing ship HMCS Oriole, tied up beside a U.S. Coast Guard vessel.

The roll-call and introduction of special guests took place from her deck.

Race official Humphrey Golby took the roll call and said this year's groups of sailing vessels was "the finest fleet of racing yachts ever gathered" for the annual bluewater classic.

Cheers from crews and toots from horns followed introduction of each ship. The ceremony took place with familar strains of Blow the Man Down played by Herman Bergink on the new Centennial Carillon.

Ald. Ian Stewart, representing the city, welcomed participants and wished them good weather and sailing in the race.

Meanwhile spirits ran so high during the festivities that police called city garbage crews down on a special trip to empty garbage cans overflowing with empty beer cases.

Police tolerance reached new heights as celebrants were allowed to proceed unhindered from the Causeway up Government Street with open beer bottles in their hands.

Following introduction of officials and welcomings the Rainbow Sea Cadets performed the year's first Sunset Ceremony on the lawns of the Legislative Buildings.

Crowds thinned considerably towards the conclusion of the ceremony as the light drizzle grew heavier and steadier.

A navy official described the complete ceremony and its "obscure origin" to the assembled crowd.

The race, which started early today, is expected to finish late Sunday afternoon at Ogden Point — weather permitting.

CHAMPS MEET FRIDAY

3,000 Youngsters In Track Contests

More than 3,000 children competed Friday in the first round of the Greater Victoria elementary school track and field championship.

The school district has been divided into eight zones with three to six schools in each.

Zone champions meet Friday at 6:30 p.m. at the University of Victoria's Centennial Stadium to decide the championship.

Doncaster and Willows schools tied with 132 points each in Zone 1 competition between three schools. Oaklands came third in the meet which included track events only. Field events will be decided Monday.

Five Zone 3 schools competed at Glanford elementary. Frank Hobbs winning with 115 points. McKenzie finished second with 62 and Glanford was third with 47½.

Six Zone 4 schools met at Hampton Park. Hampton won with 84 points while Marigold came second with 65 and Bank Street third with 60.

Five schools clashed in the Zone 5 meet at Topaz Park. Quadra nailed first place with 94½ points, Richmond placed second with 93 and Cloverdale tied for third with Tolmie, each with 60 points.

Hillcrest won the four-school meet in Zone 6 but information was not available on placement of the other schools which were Fairburn, James Bay and Cedar Hill.

Zone 8 schools met Thursday at Centennial Stadium where Uplands won the most events to finish first. Shelbourne came second and View Royal third.

Results from Zones 2 and 7 were not available.

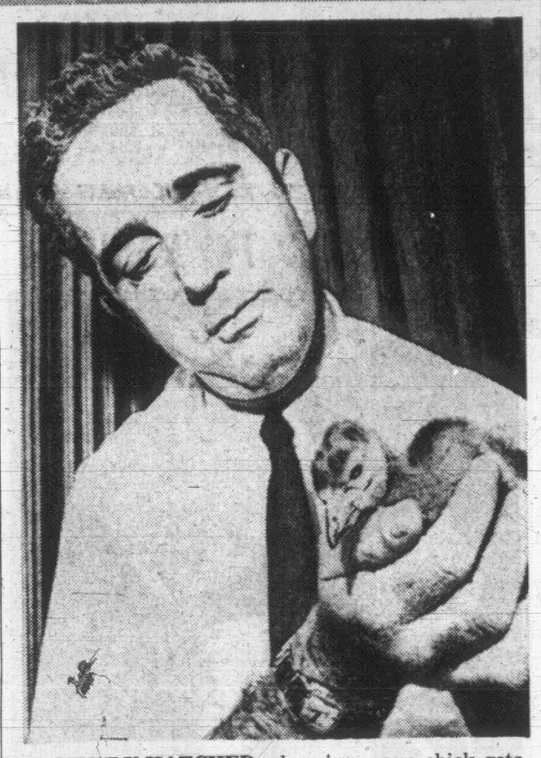

A NEWLY-HATCHED whooping crane chick gets a taste of fresh air in Ottawa Friday. Eight eggs and two chicks were flown from Fort Smith, N.W.T., to a wildlife research centre in Maryland in the continuing attempt to keep the rare birds from becoming extinct. Glenn Smart, assistant director of the Patuxent centre, holds the chick during the stopover.

New Leaders Emerge In 'Poor' Campaign

WASHINGTON (AP) — The emergence of new leaders in the Poor People's Campaign has been accompanied by statements that the demonstrators will accelerate their protests in the halls of Congress and government buildings.

"We are shifting gears and making changes," said Rev. Andrew Young, executive vice-president of the Southern Christian Leadership Conference, which organized Resurrection City, the shantytown encampment near Lincoln Memorial.

In the absence of SCLC President Rev. Ralph David Abernathy, out of town for the day, Young said Friday that Hosea Williams now will spearhead demonstrations.

Two new figures who led a demonstration Friday at the department of health, education and welfare were J. T. Johnson and Leon Hall. Like Williams, they are laymen. Previously the prominent figures in the campaign were clergymen.

Rev. Jesse Jackson, who led some demonstrations in the last two weeks, was relieved as "city manager" of Resurrection City. No replacement was announced.

U.K. College Shutdowns Discussed

LONDON (AP) — Student leaders discussed Friday shutting down another 25 colleges in support of Hornsey College of Art students in North London, who have taken over their building.

The leaders drew up a list of colleges from all over southern England. Telegrams of support from other colleges arrived at Hornsey throughout the day.

The Hornsey students seized control of their building three days ago and Friday evicted Principal Harold Shelton from his office. They installed him in a six-foot-square storage room.

The students said they occupied the principal's office after they discovered he had a telephone that did not pass through the college switchboard, which they control.

They are protesting an alleged lack of communication between the governing body and the students.

New Industry Need Outlined

CHEMAINUS — If Chemainus wants to grow rather than stand still it must attract secondary industry.

Chairman of the district's new industrial development board Karl Schutz Friday suggested establishing a fund to be used to attract secondary industry.

Mr. Schutz set the district a personal example a few years ago by building a furniture manufacturing plant here.

In his Friday statement he echoed a speech made last week by Mayor Jim Quaife of Duncan that the local business community must pull up its socks or see customers shop elsewhere.

Mr. Schutz said: "With a pitifully few exceptions Chemainus businessmen have stood still for 15 years."

The development board will meet Tuesday to consider setting up an operational fund, and define the bounds of its operation.

LSD Factory Closed Down By 'Yard'

LONDON (AP) — Scotland Yard was credited today with smashing a back street operation aimed at flooding the United States with LSD worth more than $38,000,000 on the black market.

On a tip from the FBI, 30 British detectives spent one year tracing the LSD-making enterprise to the back room of a little pharmacy in North London.

At London's Old Bailey Court Friday, the pharmacist, Victor James Kapur, 38, wept as he was sentenced to nine years in prison. A distributor of the pharmacy's big money product, Harry Nathan, 54, an antique dealer, was given seven years.

Detective Sgt. Arthur Kilner, head of the investigating team, told the court that nearly all the LSD made by Kapur had been smuggled to the United States.

No estimate was made of how much that was. But the prosecution charged that sources in Germany had supplied Kapur with enough ergotoxine to make 1,600 grams of LSD, with a market value of $38,000,000.

U.S. HONOR DECLINED

Oak Bay's Stuart Linnell was chosen "All-American Boy" of a U.S. Army unit at Fort Lewis, Wash.

But the award which followed basic training was declined by Mr. Linnell, 21, because of his Canadian citizenship.

Seeking the necessary training to become a helicopter pilot, the Oak Bay-educated soldier joined the American Army and has now been transferred to Virginia to study helicopter mechanical maintenance.

His home is at 1550 Hampshire Road.

STUART LINNELL
... American boy?

Buyer Protections Given New Strength

Changes designed to tighten up British Columbia's Consumer Protection Act come into effect today.

Their purpose is to close loopholes in earlier legislation covering door-to-door sale of goods and calling for itemized interest costs on instalment payments.

Last April 17, the B.C. cabinet decided the amendments to the Act should come into force June 1.

Among them is a provision requiring all lenders of mortgage money, who refer in an advertisement to terms of credit, to set out sums actually received in cash by a borrower.

Lenders must also state the amount of each instalment and the number of instalments required to pay off the debt.

Previously, mortgage lenders had not been bound by the same regulations as other lenders.

Another change in regulations permits retail stores to hold an indemnity bond to cover the maximum total of lay-away deposits.

Welfare Fund Launched By Legion

PENTICTON (CP) — The Royal Canadian Legion convention wound up Friday by making two more demands on the federal government and launching a new welfare fund.

The new campaign aimed to raise $150,000 for the British Commonwealth Ex-services League which aids needy Commonwealth veterans abroad.

The government criticism was contained in two resolutions approved during the closing session of the five-day 22nd biennial convention.

In one, delegates criticized the lack of a medal to honor men who participated in the Dieppe raid, and suggested a new medal should also be struck to honor Canadian veterans who have spent time in enemy prisoner of war camps.

In other resolution, the convention called on Ottawa to eradicate what were termed "anomalies" in the Canadian Forces Superannuation Act and urged increases in annuities with future increases based on the cost of living.

There also were demands to the government for alertness in defending Canada, for establishment of a new forces base in Newfoundland, and for better facilities for veterans in hospitals.

Information On Laos War Kept Secret

BONN (Reuters) — A West German Bundestag (lower house) deputy said Friday the true extent of the war in Laos is largely unknown to world opinion because one member country of the International Control Commission in Laos has blocked information.

Christian Democrat Deputy Walter Kiep told a news conference following a recent visit to Laos that Prime Minister Prince Souvanna Phouma termed it a forgotten war.

But he said 40,000 North Vietnamese troops are fighting on the side of the Pathet Lao rebel movement against the government army of some 35,000.

The North Vietnamese were separate from those used on the supply routes for the Viet Cong in South Vietnam, he said.

"But the International Control Commission is paralyzed because its reports are made lame by the veto of one member," Kiep said.

"An army of 40,000 is operating aggressively in this country."

The commission is made up of Canada, India and Poland.

Pair Sentenced To 48 Years For Robbery

TORONTO (CP) — Two bank robbers Friday were sentenced to a total of 48 years in prison.

Norman Gerrard, 42, of Vancouver was sentenced to 20 years for bank robbery and two years for escaping custody while awaiting trial.

In 1959 Gerrard was sentenced to 15 years for the $5,000 robbery of a Toronto bank but was released on parole in 1965.

In February, 1967, he robbed the same bank of $320. Gerrard now will serve 22 years plus the remaining seven years of his previous sentence.

Maurice Joseph Lemieux, 42, of Toronto also pleaded guilty to bank robbery and was sentenced to 13 years to be served consecutively with a six-year term outstanding from a previous conviction.

A NEW ERA IN REAL ESTATE
ASK
COLONY'S COMPUTER
See Financial Page

DON'T
take amateur advice about
YOUR CAR
If your car lacks pep, it's not vitamins it needs—but it may be any one of a dozen things. Guessing can't spot the problem, but a
COMPLETE DIAGNOSIS
with Westview's dynamometer and electronic analyser will!
FOR JUST $4.50
we test your motor under load—give you a scientific report on
★ Ignition ★ Charging System ★ Carburetor Efficiency
★ Power Balance ★ Timing ★ Gas Consumption, etc.
IF YOU DON'T KNOW
what's wrong, we can show you—then we (or you) can fix it, and another test proves that the job's been done right. Phone 385-5412 NOW for an appointment.
CHEVRON
WESTVIEW
AUTO CLINIC LTD.
Open 25 Hours a Day for Gas and Oil
TRANS-CANADA at TILLICUM

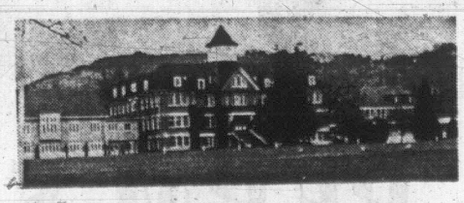

UNIVERSITY SCHOOL
Richmond Road Victoria, B.C. Phone 384-7914
RESIDENTIAL AND DAY SCHOOL
FOR BOYS GRADES VII-XII
Headmaster: J. J. TIMMIS, M.A. (Oxon) O.U., Dip. Ed.
University School is a Non-Profit Foundation administered by a Board of Governors acting in a purely honorary capacity.
With its Library, Covered Swimming Pool, Gymnasium, Laboratories, etc., good Playing Fields and a well qualified staff, it is extremely well equipped to provide a first class education for its students. Academic results obtained in B.C. Departmental Examinations are excellent and applications are now invited for September.
Annual Fees are: Boarders, $2,100; Day Boys, $650 - $750; and are payable termly or monthly to suit parents' convenience.
For Prospectus, phone or call personally at the School.

Woolco
SALE PRICES EFFECTIVE
1 DAY Only
Monday, 10 a.m. to 10 p.m.
STOP N' SHOP
WOW! Unbelievable!
Girls' Slims
Feature item — cotton—½ boxer waist floral patterns—large selection of summer colors sizes 7 to 14 ..... 1.87
Girls' Suedine Jacket Single breasted—cut back yoke—pointed collar—back belt — detail front seam — cut pocket—Sizes 8 to 14—green, orange, blue, yellow 6.47
Ladies' Bulky Knit Cardigan With or without collar—fine styles to choose from—white only S.M.L. 6.74
Lycra Panty Girdle Long leg — comfortable and controlling — yellow, pink,, white and blue— S.M.L. XL 3.88
Ladies' Cotton Pyjamas Floral prints—Wash 'n Wear S.M.L. ..... 2 for 5.00
Nylex Baby Pants Soft elastic at waist and legs white—S.M.L.XL. ..... 6 pair for .93
Infants' T-Shirts Short sleeves —figures of rabbits and Mickey Mouse— Sizes 1 to 3 ..... 3 for 2.25
Boy's Sport Shirt Short sleeves —permanent press—button down collar—wear in or out—green, aqua, or gold—Sizes 3 to 6X 2.49
SEEING IS BELIEVING
Baseball Set
Hard ball and mit to start that future little leaguer out—makes an ideal birthday gift ..... .96
Plastic Sand Pails and Shovel
No heavy, rough edges to get hurt on—a must for the beach — plain color pails at ..... .28 designed at ..... .46
Frisbee Try your skill with this professional frisbee—gives amazing precision flights—flies straight, boomerangs or curves ..... .96
Pop-a-Ball Action toy—shoots and catches balls—automatically recocks — made of sturdy plastic ..... 3 for $1
Cellulose Tape
Handy plastic container of ½-inch clear tape, 1,296 inches of stick-fast tape to a roll ..... 3 pkgs. $1
Large Doodler Pad
10"x8", assorted coloured pages. A handy scratch pad for the whole family ..... .29
Hold-All Bag
Waterproof. Lovely floral patterns. Has a draw string top to keep those hair rollers, cosmetics or beach togs in ..... .88
Big Dipper Ice Cream
3-pint size, choice of flavors. While they last ..... .56
CHECK THIS VALUE!
Polaroid Color Pack Film
T108 for all Polaroid Pack cameras—Reg. Woolco price 5.76 ..... 4.76
SHOP WOOLCO AND SAVE!
Bed Pillows
Feather filled—good quality pillow ticking in blue and pink with floral design on white 20" x 26" 2.63
Bright and Colourful Cottons
36" wide—the latest in designs—excellent for dresses, blouses, children's wear ..... yd. 1.49
Embroidery Pieces Just arrived new items in stamped goods for embroidery—pillow cases—white—42" x 36" —100% cotton—easy to do—also scarves, quilt blocks, cross-stitch 2.76
Frozen Pop Makers Make them yourself at home—for the kids—8 pop makers with sticks included 71
English Pottery Coffee Mugs
Extra coffee mugs always come in handy—for extra company ..... .48
SPECIAL SAVINGS!
Plant Stand and Planter
Plastic planter in decorative colours of tangerine and brown brass—3 leg stand 1.97
Yard Raid For outdoors—kills and repels insects— 14 oz. container 1.67
Redwood Hanging Basket
Still time to plant or arrange flowers in one of these baskets—redwood cedar and brass strappings 1.67
Bissell Carpet and Floor Sweeper "Gemini" — sweeps all floor surfaces— hardwood, tile, carpeting 18.88
Blue Jets Economy size — 25 soapy blue scouring pads —heavy duty ..... .64
Clip on Shades ½ round, crystal-like—washable—heat resistant plastic—suitable for nearly all rooms —white, blue or pink 2.57
Rubber Grip Screwdriver Set
6 pce.—super quality—screw drivers for every type of screw—shockproof insulated rubber handles 1.96
8 P.M.
SUPER SPECIAL
White Bread
Delicious 15 oz. loaves—white—sliced — while quantities last, shoppers, this bread is on sale at just
6 loaves .66
Limit 12 loaves per customer
Micrin — Oral Antiseptic
New 18 oz. Family Size Mouthwash/Gargle ..... .99
Gillette Foamy Shaving Cream Menthol or Regular—Big 15-oz. Size, Reg. Woolco price 1.44 ..... 1.09
Right Guard Deodorant In the great big size for family use— 13 oz. spray can 1.97
Noxzema Skin Cream Medicated —greaseless— 4 oz. jar ..... .79
Listerine Breath Spray
New Aerosol freshens your breath in an instant ..... .99
Personal shopping only, please! Shop early while quantities last!
OPEN 10 a.m.-10 p.m. DAILY
Polaroid Carrying Case—Fitted case for all Polaroid Pack Cameras. Takes camera, flash, film and bulbs. Complete with shoulder straps. Reg. Woolco Price 7.47 ..... 6.87
Open a "Charge-It" Account
TOWN AND COUNTRY SHOPPING CENTRE, DOUGLAS ST. AND SAANICH

Women

Women's Editor — Pat Dufour

LATEST FASHION FLUTTER

Beau Brummels Take to Chains

By PAT DUFOUR

Instead of the proverbial millstone around the neck, Victoria men are adorning theirs with chains . . . and loving every minute of it.

The latest fashion flutter began last March when the manager of a downtown store's men's wear department received his first shipment of the dandy danglers. He reports selling 300 in a month.

Hippies have long been addicted to flaunting flowers and beads but what's surprising about the new fad is that the 'flower children' aren't the addicts. Says the operator of a turtleneck bar where the new jewelry is sold, "We sell to everyone from eleven to 70. Hippies don't buy, they can't afford them."

She tells of going to one party where she saw a man, grey-haired and tall, looking smug and smart in a mauve turtleneck shirt and its complementing chain. "He was perfectly at ease and thoroughly enjoying the attention he received from the women."

Another surprising factor that a downtown survey revealed was that wives are doing most of the buying, about 75 per cent.

SEXY HUSBANDS

"They buy the turtlenecks and jewelry because they say it makes their husbands look sexy. When the men come shopping it's usually the fat short ones that buy them."

To date, these Beau Brummels of all ages are hesitant about showing their "fine feathers" on city streets. They prefer to wear their jewelry at home or when attending intimate parties.

One wife tells me that she bought the first set of shirt and chains for her husband. He made as much fuss as if she'd tried to persuade him to attend a swimming party in one of junior's diapers!

Then one evening she saw him surreptitiously preening himself in front of the mirror, bedecked in his gifts.

The amazing sequel to this story is that a week later he went shopping on his own, arriving home with three satin turtleneck shirts in varying shades, each to be bedazzled with its toning beads or chains!

Most males appear to be cautious when trying out a new fashion trend. One saleswoman tells me that in March conservative white was the 'in' shade. Now, gold has hustled it out of first position and mauve is coming on strong.

While their wives hark back to the old days when frills and furbelows were the rage, husbands are revelling in a little nostalgia of their own. From all reports they're throughly enjoying a return to the days when the male, like his counterpart in the bird and animal kingdoms, was conspicious for his finery.

Some of them, though, are a little diffident about showing their delight.

JOINS CHAIN GANG

Piqued with curiosity, I couldn't help asking one shopper in a turtleneck sweater and high-buttoned jacket if he was thinking of joining the 'chain gang.' Rather shyly, he opened his jacket to reveal a set worthy to be worn by a Lord Mayor and asked, "I think they're smart, but do you think I should show them on the street?"

After being reassured, he went on his way, jacket buttoned at a more conventional height, wearing his chain like a challenge. Perhaps it was the news that women thought them sexy that gave him the needed nerve.

It might, too, have been his pride as a westerner.

I'd told him that a Montreal store was selling 1,000 a day compared to Victoria's 300 a month batting average.

After all, no Victorian's prepared to admit that Montrealers have the corner on sex appeal!

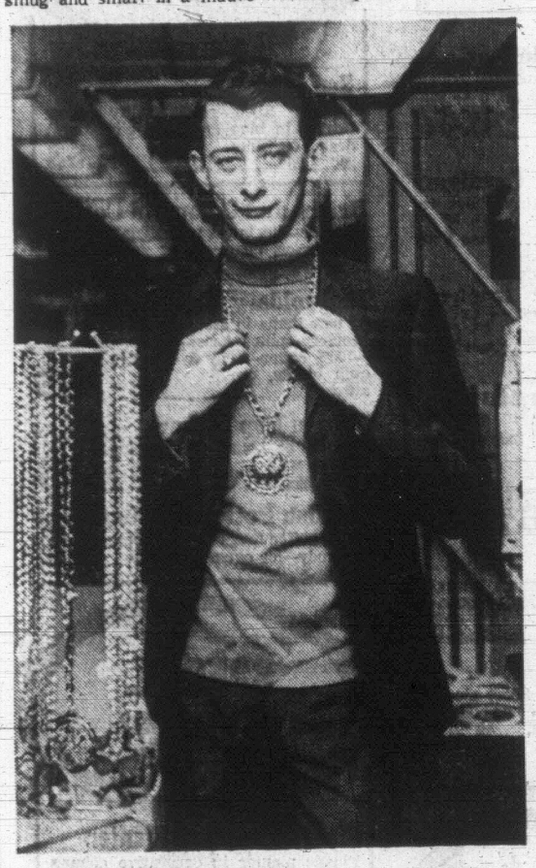

"Which one would you choose?" Don King is just like a woman let loose in a hat shop as he goes shopping for the latest in men's finery.

The Long and the Short of It . . . Identical zingy striped spring and summer raincoats. One in the popular just-above-the-knee level and the other in the much-touted almost-maxi length. Hudson Sportswear of Toronto have included several maxis in their new collection but do not expect to retire on the profits. Canadian manufacturers are going very slowly with the new longer lengths.

IN STEP WITH STYLE — By NONA DAMASKE

Skirt Length a Teapot Tempest

THE QUESTION BOX

Dear Nona: Please give us a little news of hemlines. Are they or aren't they coming down? Have you seen any "Midi" or "Maxi" outfits in Victoria?

Rosemary.

Dear Rosemary: I, personally, have not seen any midis or maxis in Victoria, either on the streets or in the stores. I can only speak for myself, but I think the whole thing is a tempest in a teapot. I realize the big slick magazines have been showing them being worn by women of New York's social register set but these women can afford to buy a dress and maybe only wear it once.

Damaske

Dear Mrs. Damaske: My daughter is to be married in a formal church wedding this summer. I have chosen a bright pink summer suit in fine knit, as I do not look well in lace or chiffon. I would like the shoes to match the suit, but what would you suggest for a hat and bag? I don't want to be overdone in pink as I am a small person.

A Faithful Reader.

Dear Reader: Yes, do have the shoes in the same color, but then stop with the pink. For a wedding, the gloves must be white. The hat could be in an organza, crepe, dressy straw . . . the type that looks light and dressy. The hat could be a floral chapeau of many colors or the organza could be of several tones. With a solid shade suit you have more choice with the hat. Keep it light however and remember that white is traditionally reserved for the bride.

The bag should be small. This could be in pink (as you don't want it to break the line of your costume) or pale beige. For a wedding, your bag should be small and unobtrusire.

Dear In Step:

At the end of last summer before I put away my light clothing I sent the clothes that would not wash to the cleaners and stored them as they returned in the plastic bags and this was fine. I washed all the washables and put them in drawers in a spare chest and now as I get them out I cannot seem to press the creases out. Any suggestions?

Wrinkled.

Dear Wrinkled:

Your intentions were good but you should have ironed everything before storing. I suggest washing everything again and ironing before completely dry. Otherwise commercial pressing would be your only answer.

Dear Fashion Editor:

I am a teen-ager and I wear pretty short skirts. Why can't Victoria stores carry bikini panty hose? I have had some sent to me from the United States and they are great . . . no lines showing no matter how short my skirts are.

"Mini."

Dear "Mini":

I made enquiries and it seems it is not the fault of Victoria hosiery buyers but the fault of Canadian hosiery manufacturers. They just cannot seem to make enough panty hose of any kind. It was one of those fashion things that just mushroomed. I spoke to a saleslady at one store and she said they have had bikini panty hose but even without advertising they just sell like wink.

Authors Honor Toronto Woman

TORONTO (CP) — The Canadian Authors Association Thursday announced that Lorrie McLaughlin of Toronto has won the $1,000 Vicky Metcalf Award for "writing inspirational to Canadian youth."

Mrs. McLaughlin, twice winner of Canadian Women's Press Club memorial awards for columns for teen-age girls, has published more than 1,500 short stories and articles for children, 30 short stories in Canadian and American elementary school readers and a series of 39 bedtime stories. Her fourth book, Days and Days of Darling Sam, was published this year.

Mrs. McLaughlin, editor of Junior, the Canadian Red Cross publication for elementary schools, will receive her award June 26 at the annual convention of the Canadian Authors Association.

FORMAL RENTALS
For All Occasions
New Stock
Reserve Now
British Importers
Yates at Broad
386-1496

Advertisement

Complexion Beauty

The secret of beautifying the complexion is said to lie in the saturation of the skin with a new type of tropical moist oil. The skin takes on an immediate healthy bloom as the tiny lines and blemishes are gently smoothed away. This saturation treatment with the moist oil of Olay is recommended by skin care consultants, who advise its daily use as a powder base to give the complexion day-long beauty. Your druggist will help you obtain a supply for your personal needs.

. . . Margaret Merril.

Knit and Chat — By MAY MAC LEAN

MODERN YARNS HARD TO RESIST

Mac Lean

There are so many beautiful knitting yarns in the shops these days that it is sometimes very hard to make a choice. I often wonder if there are many people with a weakness like mine? I just cannot resist beautiful yarns when they are shown to me in their boxes, nestled in tissue paper.

The colors are simply gorgeous, and the yarn is so beautiful and soft to the touch. I invariably end up buying far more than my immediate requirements. Eventually my cupboards are bulging and I reluctantly have to part with some of the boxes.

It's fun, though, deciding who would like which color and quality — the outdoorsy type, the heavier wool — the dainty-petite person, the soft-as-a-cloud mohair. I am always sure to tuck instruction to use with the yarn inside the box. It makes a wonderful gift and I know it is appreciated.

There are many more weights of yarn on the maket these days. During my mother's time, it was the old standby of three and four-ply fingering, and not much choice of colors. Women knitted mostly for utility reasons, whereas today, spinners are out to capture the fashion-conscious with the current vogue colors.

Try to locate and use the exact yarn that the pattern calls for. This is most important, as the garment was specifically designed for that particular yarn. I am not saying other yarns cannot be substituted, they can quite successfully, but they may require more yarn, and give a different appearance to the finished fabric of the knitting. If you do use an alternative yarn, be sure they are of comparable weight and quality.

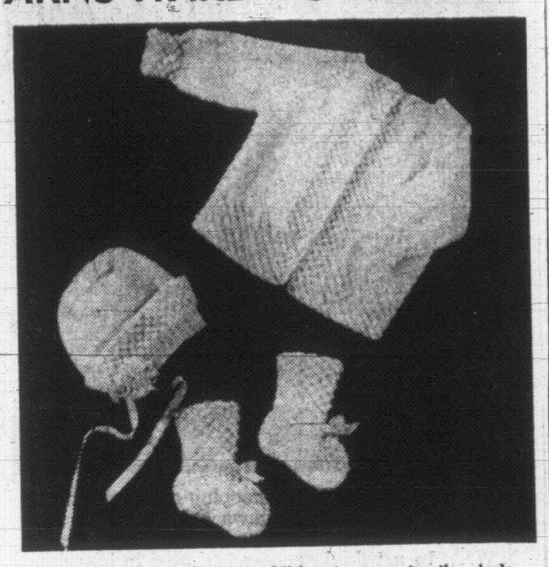

If you are expecting an addition to your family circle this year this little set will make the new member look just that much more adorable.

Are you expecting an addition to your family circle this year? If so, this three-piece baby outfit shown here will have special appeal, and would make a truly lovely gift for the new arrival.

The jacket features the roomy raglan armholes, knitted in stocking-stitch with dadinty cuffs and borders in popcorn stitch. The bonnet has a little stand-away brim, with ribbing for a snug fit around the face.

The bootees too are in popcorn stitch with garter-stitch soles. It's a dream to knit in three-ply baby wool.

To order leaflet No. 6725, send 35c in coin or money order, together with a long self-addressed stamped (5c) envelope to: May E. Mac Lean, "KNIT & CHAT," c/o The Victoria Daily Times, please state pattern number when ordering.

SMILE, YOU'RE ON or soon will be
Call 477-1884
CABLEVISION

SEW WITH EUNICE FARMER

YOU CAN REPOSITION DARTS TO MORE BECOMING LINES

Dear Miss Farmer,

You tell us that pattern companies very rarely make mistakes, but I must ask about the position of a dart on a new pattern. There is no bust line dart. Instead, the dart extends at an angle from the armhole to a point above the bust. I have read that a dart may be repositioned to the most becoming line for the individual. I have never heard of a dart that extended from the armhole and wonder if there was an error in the pattern. If not, can the position of this dart be changed? — Mrs. E. H.

Dear Mrs. E. H.:

Yes, the position of any dart may be changed, but if you are a complete beginner at sewing I wouldn't suggest you begin by changing darts. Follow the instructions carefully, step by step, and then try your next experiment on an inexpensive piece of fabric. If this works out, you will have new courage to experiment more often.

If you wish to change your dart to a French dart, one that extends from below the waistline at the side seam and angles up to the point of the bust, you must draw a line on your pattern for this dart. Slash your pattern on this new line (a).

Now, cut your pattern at the centre of the dart you wish to take away. Lap the seam lines of the original dart over each other and pin closed (b). This will automatically open the new dart to the correct width.

You have one more important detail to complete. You must know just how large the side seam extension should be for the new dart before cutting garment. Pin a piece of paper under your pattern, forming an extension at the side. Next, fold your pattern on the new dart, bringing the lower edge of the dart up to meet the top edge (c). The extended paper should be included in this fold.

If there are any changes to be made at the side seams such as adding extra width, draw this extension while the dart is still folded in place. Cut your pattern on your new side seam marks, unpin the pattern and fold down the new dart (d). You will be amazed to find the shape of the side seam to accommodate this dart.

I hope you won't be discouraged by mentally trying to follow these instructions. File this column away until you wish to change the darts and then follow my instructions step by step — it really works!

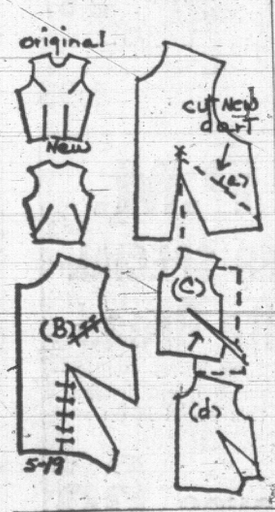

St. John Ambulance

Tuesday—N/D No. 176 at 7:30 p.m., Miss T. Hopkins, divisional superintendent.

Wednesday — Cadet groups Nos. 1, 2 and 3 at 3:30 p.m., Mrs. T. Halme, cadet superintendent, and Mrs. C. Rife, RN, cadet nursing officer. Cadet group No. 4 at 6 p.m., Carla Beckett in charge.

Thursday—A/D No. 65 at 8 p.m., H.S. Croll, divisional superintendent (A).

Animals Will Benefit From Proceeds of Tea

Rev. Mother Cecilia opened the tea held recently in the Douglas Room of the Bay by the Good Shepherd Animal Shelter.

The Rev. Mother and tea conveners, Mrs. G. Harrison and the Misses Anita and Olga Bossi, heartily thank the guests and donors who made the tea a success. The proceeds were $407.50.

Taking care of donations and receipts were the Sisters Mary Agnes and Mary Josephine, and Mrs. M. Ball. Mrs. H. Harrison and Mrs. J. Craig were in charge of the raffles.

Keeping the guests supplied with refreshments were Mrs. J. Cragg, Mrs. W. Kraeker, Mrs. W. E. Lumsden, Mrs. A. Stockley and Miss J. Morgan.

Tea hostess was Mrs. A. Appleton.

Montague BRIDGMAN LTD
China · Crystal · Gifts
811 Government St. Phone EV 3-082

A NEW ERA IN REAL ESTATE
ASK
COLONY'S COMPUTER
See Financial Page

Summer Linens
by
MOYGASHEL
Stripes, Plains, Checks, Prints
36-inch widths
London Silk
1439 Douglas Street — 382-1125

A New You — by Emily Wilkens

DEAR EMILY WILKENS:
LIP SERVICE

I'm a high school student. Many of my friends and I share the same problem.

1. How can we keep lipstick from caking after it's been on a while? We've tried applying powder first, then blotting, but it still cakes.

2. Since there really isn't time between classes to go to the washroom to apply a fresh coat, can you recommend some of the longer-lasting types?

3. Is it possible to keep lipstick on while eating?—B.L.

1. and 2. If your lipstick is caking despite the powder and blotting, why not switch to a colored lip gloss which is very moist and certainly in fashion. Since it doesn't feel "heavy" on the lips, you probably will be less inclined to lick it off. Remember, one reason lipstick wears off so quickly is that being a student has its nervous moments and, undoubtedly, many people of all ages cope with nervous situations by licking their lips!

3. Why fuss with your lipstick while you're actually eating? I suggest that you forget all about after your lunch, apply a nice fresh coat.

Victoria Travel Club
HURRICANE RIDGE
THURSDAY, JUNE 6

This popular trip starts at 9:45 a.m. by chartered bus by the "COHO" to Fort Angeles. Lunch (extra), will be at Lake Crescent, followed by the drive to Hurricane Ridge, in the heart of the Olympic Mountains. The return trip is by the 8:30 p.m. "Coho" $10.00
Membership Fee $1.00. New Members Welcome.

HELEN S. EDWARDS
51 MARLBOROUGH STREET
388-5978

NORFOLK HOUSE SCHOOL
FOR GIRLS — **GRADES 1 - 12**

Classes 22 and under permit emphasis on the development of good study habits.
Academic program offers wide choice of electives in Languages and Science.
Art, Music and Drama provide fine arts options.
Physical education is a vital part of the program for every grade.

Telephone for an appointment or a prospectus.

A. Winifred Scott, B.Sc.,
Headmistress

801 Bank St., Victoria, B.C. — 384-3676

RAYMOND

PERM SALE!

L'Oreal Volutis, the permanent wave internationally acclaimed for luxurious quality: the conditioning and the style support your hair needs for this season's cutest coifs . . . four strengths available, one for every type of hair and curl.

Take advantage of the low price 'til June 30

New Low Prices on Raymond Fashion Wigs, Wiglets and Falls, Too!

Woodward's Raymond Salons
—Second Floor
Use Your Charge Plate

The British Are Coming . . .

Highlight of the "British Festival of the Arts", to be sponsored by the Bay from Thursday until Friday, June 15, will be a mammoth show at the Empress featuring the latest from Britain's leading fashion houses, including Digby Morton, Paul Blanche, Frederick Starke, Frank Usher, Cliver Set, Cojana, Jean Allen, Sheraton, Simon Massey and many others. The show will take place at 8 p.m. this coming Friday, in the Crystal Ballroom. It will be followed by a Scotch Whisky Tasting Party in the Georgian Lounge, to be hosted by the deputy British trade commissioner, Mr. J. C. Sloman. Models Eleanor Moilliet and Florence Walther arrive for a dress rehearsal, to be greeted by doorman Tom Scott. Their Rolls Royce is driven by Howard Hill.

Hat set at a jaunty angle, Chris Philip welcomes Carmella Costigan aboard the yawl Tiffany. The "Jill Tars" are two of the 12 models who will appear in Friday's show. The Women's Committee to the Art Gallery of Greater Victoria are co-sponsors of the presentation. Mrs. Gerry Bryson is in charge of tickets. These are available at the Gallery.

Bastion Square looks like a straight "steal" from Chelsea when models Lorraine Travis and Chris Philip "buy British" from barrow-boy Pat Kelleher.

The salute to Britain will be city-wide from June 6 to June 15 when The Bay presents "British Festival of the Arts."

Sir Henry Lintott will read a proclamation at City Hall Thursday at 9:30 a.m. and will then go to the Bay to cut an official ribbon with store manager Howard McKay at 10 a.m.

In conjunction with the festival, the Art Gallery of Greater Victoria has an exhibition of British paintings and 18th century china scheduled from Friday until July 25. Artists include J. M. W. Turner, Sir Edwin Landseer, Sir George Richmond, Thomas Sidney Cooper, David Cox, Copley Fielding and others.

During the week, the Bastion Theatre will present Anthony Newley's "The Roar of the Grease Paint, the Smell of the Crowd" at the McPherson Playhouse. A wine and cheese party will follow the opening performance on Thursday.

The British musical "Half of Sixpence" will be showing at the Odeon Theatre.

And, the Gorge Road Hospital Rehabilitation Centre Auxiliary will also do its part in lauding the "old country." It plans to have a British tea party on the grounds of the hospital on Wednesday, June 12.

Photos by
BILL HALKETT

Arranged by
PAT DUFOUR
Women's Editor

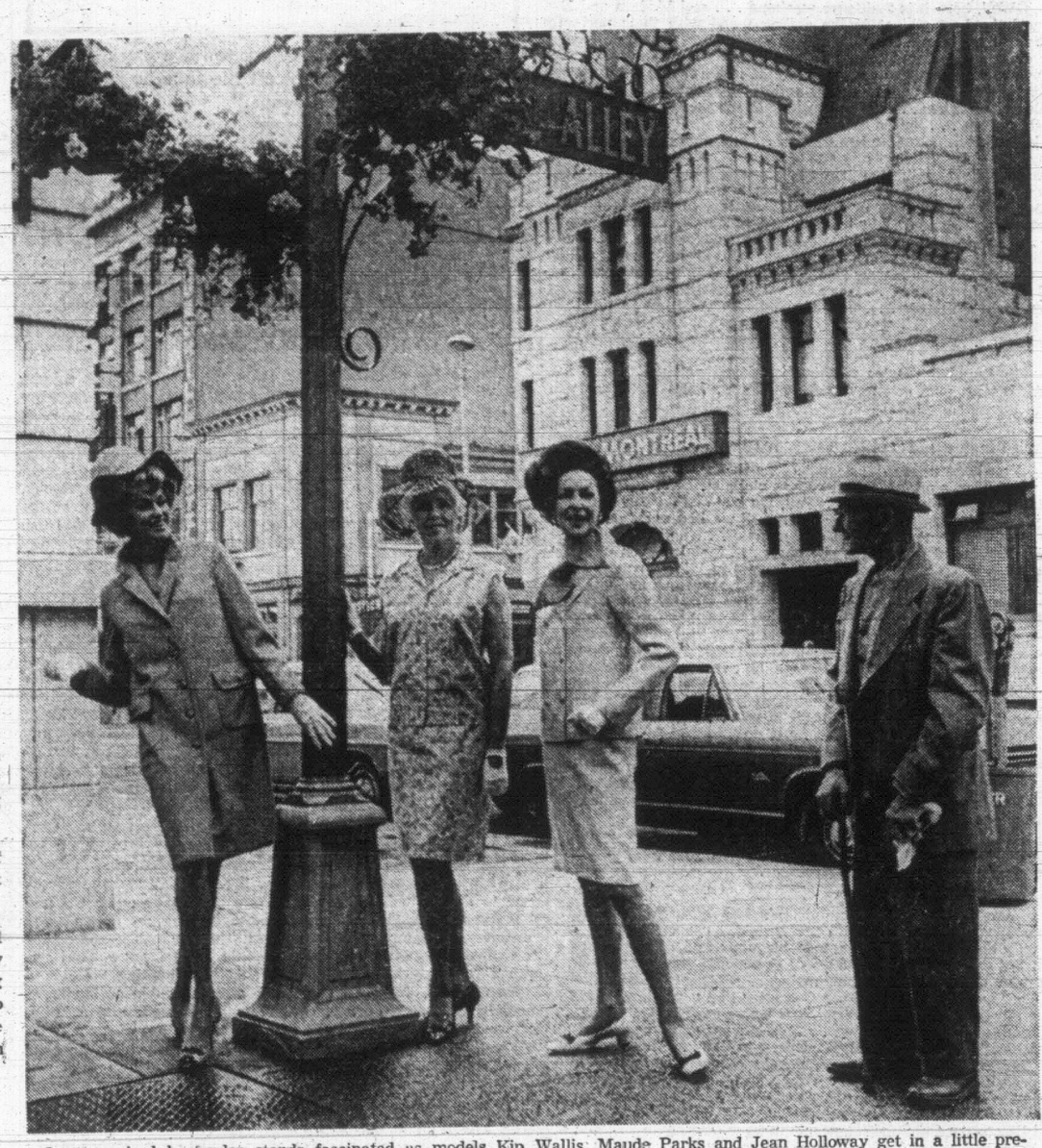

One surprised bystander stands fascinated as models Kip Wallis, Maude Parks and Jean Holloway get in a little pre-show training at Trounce Alley. His only comment, "It's sure great scenery around here!"

Tallyho, yoicks . . . and all that! Doug Alexander looks as British as John Peel as, mounted on Grey Lady, he stops to chat with models Kip Wallis and Lorraine Travis. Grey Lady confides that restricting fashion shows to humans isn't exactly her idea of "cricket".

Skippers of yachts that arrived at the Inner Harbor early this week found it difficult to concentrate on the Swiftsure classic and its problems of tide and wind when they were treated to this scene by Lorraine Travis, Chris Philip and Eleanor Moilliet. As one skipper put it, "Those outfits are a lot easier on the eye than the wet weather gear aboard our boat".

Doing The Town

with DOROTHY FRASER

Dresses that strike the right summer note . . .

They say it's going to be a long, hot summer . . . Well, we're not quite sure just who "they" are . . . but WE say it's a great idea to be prepared . . . and not wait until the first hot day strikes us and find we have nothing summery to wear! . . . Miss Frith's has a collection of summer dresses that will make your head spin . . . we were shown some of the highlights the other day, and it was just as if all the delightful new styles we've been seeing pictured in the high fashion magazines had been brought to life before our very eyes! . . . One thing about Miss Frith's, you can always trust them to be firstest with the mostest! . . . There are bright, gay colors a-plenty . . . stripes treated in interesting ways . . . ruffles and yet more ruffles . . . frills and ruching . . . and if this isn't the acme of femininity, we don't know what is! . . . But what we liked best of all were the neutrals . . . the soft grey or brown voiles with white pin stripes . . . be-ruffled in the manner of the 30s . . . There's something about these sheer neutral dresses which gives a woman a particularly cool, fragile look . . . (after all, isn't it nice to look helpless once in a while . . . especially if you're really as efficient as all get-out?) . . . Miss Frith's collection of summer dresses is tops . . . so do try to get in to see them soon . . . **Miss Frith Millinery & Fashions, 1617 Douglas St., 383-7181.**

The abdication of fashion king Balenciaga marks the "end of elegance," say French couturiers.

At Wilson's, the service is EXTRA-ordinary!

When our favorite columnist commented last week on the miserable brand of service meted out by salespeople in some downtown stores . . . we thought it high time to put in our own five cents worth and tell you about the superb service you get from everyone . . . every day . . . at Wilson's . . . And believe us, we know whereof we speak! . . . Far from being indifferent, the salespeople at Wilson's literally live to serve you . . . Most of them have years of selling experience . . . ALL of them enjoy their job and enjoy people . . . they get real personal satisfaction out of selling Wilson's beautiful clothes . . . helping you find exactly the RIGHT things . . . Nothing is too much trouble . . . from phoning for a taxi, or to another store on your behalf . . . to gift-wrapping a parcel . . . to personally making a delivery if you're in a hurry and the regular delivery has left . . . From the moment you walk in the door at Wilson's you're treated like an honored guest . . . and this is true whether you're dressed in mink or in blue jeans . . . whether you buy a $200 suit or a $2 hankie . . . or whether you just browse around and walk out empty-handed . . . You'll be thanked for your visit and invited to return soon . . . with a pleasant smile thrown in! . . . Now isn't this a nice way to shop . . . particularly when it doesn't cost you any more than at an **ordinary** store? . . . **W. & J. Wilson Limited, 1221 Government St., 383-7177.**

A bleached white ermine jacket, long, lean and light, is styled exactly like a shirtwaist.

Nautical but nice . . .

Well, here it is Swiftsure weekend . . . and Madam and Eve have helped us all get in the sailing mood with their perfectly delightful window filled with things nautical . . . as background for clothes calculated to delight any sailor gal's heart! . . . Not to wear, but strictly to enjoy looking at is the model sailing sloop "Mizpah" . . . made entirely by hand by 84-year-old former ship-builder L. Pitcher . . . (who, incidentally, is the father of M & E's Ruth Morey) . . . Ship's lanterns, books on sailing, yachting flags, lifebuoys, etc., complete the decor . . . and as for the wearables, wow! . . . Crisp little dresses and sailor girl bikinis . . . A smashing yellow pant suit with navy-trimmed zippered top . . . skirt to wear when you're going ashore . . . This one's waterproof so it's impervious to sea spray or drizzle . . . A long-torsoed Italian knit pantdress . . . bright red with blue and yellow panels on the pants . . . which looks like a pleated skirt when it's worn . . . Lady Hathway blouses in prints or stripes . . . sleeveless or roll-up sleeves—to wear with your slacks or shorts . . . Newest of all . . . and dandy for boating . . . are the melton cloth capes . . . curry color or pale mauve . . . they zip right up the front to the high turn-over collar . . . warm and snuggly when chill breezes are blowing! . . . **Madam and Eve Shop, Trounce Alley, 383-7177.**

In England they're wearing black-red nail polish and lipstick. It's all part of the broad-shouldered, 1940s look that will come through for fall.

How to look and feel like a new woman . . .

You know those days most of us live through occasionally . . . when nerves are stretched taut as violin strings . . . and we're certain we look like hags? . . . Well, we had one ourselves not so long ago and were fit to be tied . . . until we bethought ourselves of Miss Dorothy at the House of Glamour . . . and the perfectly marvellous facial treatments she gives . . . facials which not only seem to give you a new face, but make you feel like a new woman . . . all over! . . . Soon we were relaxed in a reclining chair having deliciously fragrant creams smoothed into our face . . . Then gentle, soothing massage of neck, spine right down to the waist, hands and arms, legs and feet . . . Dorothy's skilful hands certainly know which buttons to push to relieve tensions! . . . Next came a fragrant facial pack to stir up circulation . . . hot towels caressed our face and neck . . . the chair began to vibrate, ever so gently . . . and soon we felt ourselves sinking into a delightful state of euphoria . . . without a care in the world . . . a feeling we can only describe as sybaritic! . . . "It's almost sinful to feel so good" . . . we murmured drowsily! . . . Final stage was a brand-new and becoming makeup . . . and we were more than ready to face the world again . . . feeling like a million dollars . . . If you'd like this unique experience, make an appointment with Miss Dorothy at . . . **House of Glamour, 658 View St., 386-6188.**

Designer Scaasi calls his spring silhouette "shaped looseness."

It's all done with mirrors . . .

Take a tip from the magician's bag of tricks and work magic in your own home with the judicious use of mirrors . . . Not only do the right mirrors add elegance and distinction to a room but they create an illusion of depth and spaciousness . . . lighten up dark places . . . turn awkward spots into beauty spots! . . . Last week Home Furniture Company had a whole windowful of the most beautiful, elegant mirrors we've ever laid eyes on . . . and more of the same inside . . . This is a new shipment, and an exceptionally fine one, Mr. Bartholomew told us . . . These mirrors, with their traditional carved frames in old gold, antique white and ormulu finishes, come in all shapes and sizes . . . and range in price from $20 right up to $175 for the great big one . . . They're really very lovely and we think you should go and see them if you'd like to try some mirror magic in your own home . . . Home also managed to get hold of several unusual cheval mirrors . . . which, as you may know, are very hard to locate . . . One has an antique white frame, another is in fruitwood finish . . . Walnut and mahogany cheval mirrors are expected any day . . . One of these in your bedroom would turn it into a boudoir worthy of Empress Josephine herself! . . . **Home Furniture Company, 825 Fort St., 382-5138.**

Your new hat can be any style, as long as it is frankly reminiscent.

Specialists in household moving . . .

Moving up-Island . . . down-Island . . . to the Mainland . . . clear across the continent? . . . One of the most important decisions you'll have to make is your choice of movers . . . for your own peace of mind and the sake of your precious possessions . . . (and aren't ALL our possessions precious to us who own them?) . . . If you're planning to move . . . anywhere . . . we strongly recommend you entrust the job to Cantin's . . . biggest mover of household furniture in B.C. . . . who through their affiliation with United Van Lines . . . have the equipment, knowledge and highly-trained personnel to move you anywhere on the North American continent . . . As for Vancouver Island, it's no accident that you see so many Cantin trucks travelling up and down . . . Cantin's now have FOUR branches on the Island . . . Victoria, Duncan, Campbell River . . . and the newly-opened Port Hardy branch to take care of the north end of the Island . . . This means even better service for all us Islanders on the move! . . . On the Mainland, Cantin's office is in Richmond . . . So if you're going to move, contact Cantin's and have them give you one of their amazingly accurate estimates . . . The Victoria manager, Mr. Cyril Smith, who's an old hand in the moving business, will be happy to discuss your problems . . . you may even phone him at home after business hours, if you wish . . . His telephone is 386-9649 . . . **Cantin's Moving & Storage Ltd., 742 Pembroke St., 385-3476.**

The new pullover . . . longer, leaner and more fitted . . . is now the sweater tunic. It mixes well with slacks or pleated skirt.

Whipped cream is a MUST for berries . . .

It's strawberry season again . . . our own sweet, luscious B.C. berries are ripening on the vines . . . and soon we'll all be able to enjoy strawberry shortcake and other such berry delicacies to our heart's content . . . Now, to our mind, the ONLY way to really savor berries is with fresh, rich, whipped cream . . . the kind of dairy whipping cream Northwestern Creamery delivers to your door . . . Any substitute you might buy is pretty palid compared with the real thing . . . and that good, old-fashioned favorite, strawberry shortcake, just ISN'T unless it's piled high with whipped cream! . . . (If the thought of calories scares you, listen to this—calorie for calorie, there's more high protein in dairy products than in any other food) . . . So live a little this month, and ask your Northwestern milkman for plenty of whipping cream . . . Save money, too, by getting your milk in Northwestern's 3-quart plastic jug . . . Even if you don't use much milk, it's still a worthwhile economy . . . because Northwestern Creamery milk is so fresh when it's delivered to your door that, properly refrigerated, it will keep sweet for ages! . . . Getting back to berries, this month's feature flavor in Velvet Ice Cream is Fresh Strawberry . . . and when we say "fresh" strawberry, we mean just that . . . It's absolutely delectable! . . . **Northwestern Creamery Ltd., 1015 Yates St., 383-7147.**

DEAR ABBY . . .

Take Heed, Abby, Mother Knows Best

By ABIGAIL VAN BUREN

DEAR ABBY: I am 16 and am going with a guy who is 18. We plan to get married as soon as I graduate from high school. I have a part-time job after school and on Saturdays, and here is our problem:

We don't want to start our married life with nothing, so we started a joint savings account at the bank. My mother found out about it and said it wasn't "right" for us to have a joint account. Why not? My mother says that she believes in saving but he should have his and I should have mine, and she has never heard of a 16-year-old having a joint savings account with a guy before they get married.

Abby, I don't see what's wrong with it. My mother listens to you, so please put your answer in the paper.

UPSET.

DEAR UPSET: I am pleased to learn that your mother listens to me, but since you wrote to me, I hope you will, too. I agree with your mother. Send me your name and address and I'll explain more fully in a personal letter.

★ ★ ★

DEAR ABBY: What is your opinion of a man, 42, dropping his bride of 10 months off at the hospital to have their first baby, and then driving over to play 18 holes of golf during the event?

On the following weekends he was also out playing golf when friends drove from distant cities to see the baby. He said having this baby made him the happiest man alive.

WONDERING.

DEAR WONDERING: You have a right to be teed off, trapped by a hacker like that. I'd say that your husband's conduct was below par, especially while the baby was being born.

★ ★ ★

DEAR ABBY: Please help me. I am so depressed. I am 56 years old and have always thought I had average intelligence, but now I am beginning to have my doubts.

For years I have wanted to learn how to drive an automobile, but my husband strongly objected to paying for a driver's course. Well, three years ago I saved up my own money and secretly took a driver's course, but I failed the driving tests three times!

My instructor told me that I was a very good driver, but Abby, for some reason every time I sit down before an examining officer to take that written test I can't seem to come up with the right answers.

I can't confide in my children (the youngest is 19) as they would think their mother is a first-class idiot. (They all got their driver's licences on the first try.)

Abby, do you think there are some people who just shouldn't drive an automobile?

DEPRESSED.

DEAR DEPRESSED: Yes, but you may not be one of them. Try again. Ask your husband to drill you on the written material that most motor vehicle departments provide. Don't be ashamed that you failed three times. Lots of drivers (and good ones, too) freeze on the paper work.

★ ★ ★

Confidential to Mrs. J.: The child who is adopted because a couple had one of "their own," and wanted a "playmate for Johnny," or "a sister for Mary," is casting their adopted child in a most difficult role. Adopt a child because you want a child.

Everybody has a problem. What's yours? For a personal reply write to Abby, Box 69700, Los Angeles, Calif., 90069, and enclose a stamped, self-addressed envelope.

For Abby's new booklet "What Teen-Agers Want to Know," send $1 to Abby, Box 69700, Los Angeles, Calif., 90069.

THE BETTER HALF By Bob Barnes

"Yeah, he's sure lucky not to have any hair to comb, but look at all the face he has to wash."

SHOPPING GUIDE

Weekend at the Cabin Demands Supplies

By PENNY SAVER

This is the weekend of the cabin. By the time this column appears I will have already spent many glorious hours far from the bustle of the city. I will have slept a night rolled in a sleeping bag on one of the bunk shelves and will have wakened with the smell of the woods seeping through the window on an early-morning sunbeam. Perhaps I will have taken a walk or spent many hours watching a honey bee explore the inside of a flower. Maybe it will rain, and I will spend the day grumping at the children and preparing dry clothes for my husband who will fish in any weather. In any case, I will be far from it all until Sunday afternoon.

This is the first weekend we have spent entirely at the cabin and the past week has seen us buying some extra supplies. One item that we will be trying for the first time is a solid fire starter. This is made of petroleum (90 per cent) that has been whipped up into a solid foam. Safe and clean to handle, it kindles at the touch of a match into a hot flame, eliminating the need for newspaper, kindling or liquid starters. A split or feathered log is all you need. Ideal for campfires, fireplaces, barbecues — any fire, this solid fuel comes in packages of 12 for 89 cents. The 12 white bricks are attached to keep them from being scattered and can be easily broken off for each lighting.

Handy Emergency Camping Kit

We will be travelling fairly late the first day and the access road to the cabin is quite rough. As a precaution against a late stop far from anywhere, my husband has bought himself and "emergency" camping kit for the car. This kit is $5.25 and comes in a plastic bag with a carrying handle. It includes a hand axe with a rubber grip and a leather sheath, a hunting knife in a leather sheath, an all-purpose knife with a couple of blades, a screwdriver, bottle opener, corkscrew and punch; and a knife, fork and spoon set. The knife and axe blades are of steel. With this in the car we will be prepared to chop wood and open cans should we have to camp a night in the open.

Save yourself and everyone else from falls with the abrasive strips I have found. One and a half inches wide by 12 inches long, these strips come in a package of six for 89 cents. They are like a fine sandpaper and give instant traction on stairs, boat decks, cement, showers — anywhere the footing is slippery. Self-adhesive, these strips last and last. A storekeeper I know has had these strips on the busy sidewalk in front of his store for years without having to replace one. These strips can be trimmed to any width or length you may require. Try putting them on the floor under scatter rugs so that they will hold the rug in place. Jayne swears this works for her.

★ ★ ★

Please call me at 382-3131 if you would like to know where these items can be found.

CLUB CALENDAR

Spring Tea, Kiwanis Villa Auxiliary, Wednesday 2 to 4 p.m. at Kiwanis Villa, 3035 Cook St. Home cooking stall, tombolas. Entertainment during tea.

A NEW ERA IN REAL ESTATE
ASK
COLONY'S COMPUTER
See Financial Page

COOKING CAN BE FUN By MARY MOORE

Muffins Reputation Boosters

Moore

Because hot breads are reputation boosters I urge you to serve more. We tested these Apple Corn Muffins twice and agree they are easy to make and have good flavor and are different. You must be sure to soak the cornmeal in the scalded milk while you prepare the apples.

APPLE CORN MUFFINS

(twelve 2¼")

Two-thirds cup corn meal, ½ cup sugar, 1 teaspoon salt, 1 cup scalded milk, 1 egg, 1 cup sifted all-purpose flour, 2 teaspoons baking powder, ½ teaspoon cinnamon, 2 cups finely chopped pared dessert apples.

Scald milk.

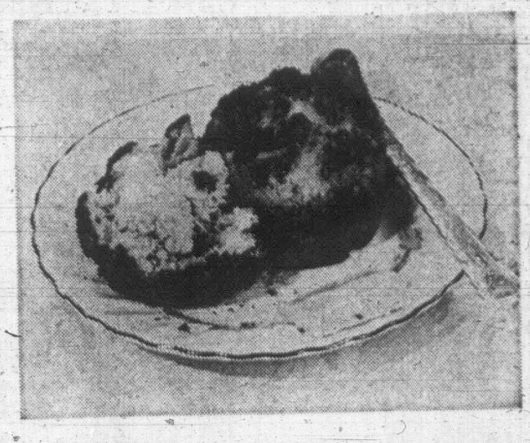

Hot muffins are pleasers for family, expected guests or those who drop-in for a surprise visit. You can make Apple Cornmeal Muffins in a hurry if you follow the recipe given below.

Into a medium-large mixing bowl measure corn meal, sugar and salt. Stir in scalded milk and let stand to soak while you prepare apples.

Add apples as soon as they are prepared and measured. Beat in egg.

Sift together sifted flour, baking powder and cinnamon and stir in only enough to blend. No not overstir.

Spoon into 12 greased 2¾" muffin pans, filling them nearly full.

Bake at 350 deg. Fahr. 30 to 25 minutes or until puffed and golden. Do not underbake.

NOTES: (1) Now that I have said, "Do not underbake" I want to modify that. If you want to make them in advance of mealtime, when they are well puffed but not golden, you may remove them from the oven and cool and chill. Then at mealtime reheat at 350 deg. Fahr. for 15 to 20 minutes. (2) If desired before baking sprinkle tops with finely chopped nuts.

ARTHUR LIVED

LONDON (Reuters). — Debrett's Peerage, the 3,221-page "who's who" of British aristocracy, suggests in its latest edition that Queen Elizabeth is a relative of the legendary King Arthur of Camelot.

King Arthur is news in Britain today as archeologists probe the site of what could have been his sixth century court to try to answer the question: Did he exist?

Debrett's editor, Patrick Montague-Smith, 48, believes Arthur really lived. He tells why in the 1968 edition of the book, which weighs six pounds and costs £15 15s ($41).

Here is how Montague-Smith links the Queen with the enigmatic Arthur in an article in Debrett's:

It started with a tough Scottish king, Cunedda, who crossed Hadrian's Wall in the fifth century and started a royal dynasty in North Wales. His granddaughter, Eigr, was Arthur's mother.

Cunedda's family were also the ancestors of the House of Tudor, from which the Queen is descended.

Montague-Smith's article will give a boost to archeologists digging at a hill called South Cadbury Castle, 110 miles south-west of London, hoping to unearth the remains of Camelot.

Clubwomen's News

New President — Mrs. Chris Holland was elected president of the Vancouver Island Division, British Columbia Branch, Canadian Ladies' Golf Association, at the annual meeting held at the Gorge Vale Golf Club, of which Mrs. Holland is a member. Others on the executive are: Mrs. N. Morgan, Royal Colwood Golf and Country Club, vice-president; Mrs. M. Warawa, GVGC, secretary-treasurer; Mrs. J. Fall, Cowichan Golf Club, second vice-president and up-Island representative; Mrs. E. Clairmonte, junior development chairman; Mrs. Velda Skillings, Royal Colwood, rating chairman; Mrs. M. Grant, Royal Colwood, handicap chairman, and Mrs. M. Higgins, Uplands Golf Club, teams chairman. Mrs. Holland presented retiring president Mrs. Elsie Saunders with a past president's CLGA pin. Many members from up-Island and Victoria district clubs attended.

Of Personal Interest

Home From Tour

Mr. and Mrs. Brian Roberts have returned to their home on Lockehaven Drive after an extended tour of Europe and South Africa. The Roberts lived in South Africa for many years before coming to British Columbia. While in South Africa, Mr. Roberts visited with his sister, Mrs. J. Brian Orr of Johannesburg, while Mrs. Roberts visited her sister, Mrs. H. Gill in the same city. A highlight of the trip came when another sister, Lady Sheelagh England, flew from Botswana to visit with Mrs. Roberts and Mrs. Gill. This was the first time in 37 years that the three sisters had been reunited.

ELECTRIC SEWER & DRAIN CLEANING

NO DIGGING NO DAMAGE with Electric SEWEROOTER
CALL
Al Pistell
Septic Tank Cleaners
1218 Lochley Rd.
383-7345, Victoria, B.C.

Have you visited Robinson's Antique Store lately? We think you'd find some of our recent acquisitions really quite interesting!

HAROLD ROBINSON'S Ltd.
1107 Government Street
383-2822
Just Around the Corner From Fort

Fur Storage at Scuby furs ltd.
385-4361
911 Gov't.

The Most Important Bottle Ever to Enter the Life of any Woman

When the contents of a bottle win world-wide acclaim for helping make older, lined, female faces look younger, pre-eminence is but one of the laurels accorded it. The power of *2nd Debut* is now acknowledged wherever people read. This exotic emulsion is relegating facial lines to at least semi-permanent residence in the never-never land of happy forgetfulness. Applied nightly to the skin surface, the CEF (Cellular Expansion Factor) ingredient enters, aggressively, the outer or stratum corneum layer of the facial skin. As each particle of CEF enters the stratum corneum it carries in with it a particle of water. These water particles start a refreshing action that causes those dreaded facial lines to seemingly fill in. As the water level in the stratum corneum is raised to normal, the skin's surface improves noticeably; many surface lines vanish as though a magic wand had so commanded them. Others of deeper nature find their nagging importance squelched into near nothingness. Continued for just days this simple, pleasant before bedtime routine results in a smoother, younger presentation than your face has made in many a year. You'll find *2nd Debut* (with CEF 600) and *2nd Debut* (with CEF 1200) mightily rewarding and the *2nd Debut* satellite preparations more than justifying every claim made for them.

2nd Debut is made in two potencies. One contains CEF 600 and is for the woman with early worries; that is, for the woman under 40.

The double-potency CEF 1200 is for the face over forty; or for the impatient lady who wants visible results without delay—or for you if your facial lines are deep. It should smooth age lines faster.

To prepare your skin to receive CEF there is *2nd Debut* Liquid Cleanser. Its application is different, for it is to be applied in a thin layer over your face and throat. Then rinsed off with cool water. Now your skin is clear, and clean. Really clean!

2nd Debut Liquid Makeup (with CEF 600) is probably the most covering make-up in all the world. Imparts a flattering, flat matte finish and hides most blemishes completely. Moisturizes, too, with CEF 600. Six shades.

Finally, *2nd Debut* Body & Hand Lotion (with CEF 600) imparts a feeling of luxury to the body that makes you regard yourself with extra importance. And its CEF 600 richness quickly defeats the cause of hands chapping. This is a dual-purpose balm. Money Back Guarantee on all *2nd Debut* products.

2nd Début
WITH CEF 600
and NEW CEF 1200

PAGE DRY CLEANING SPECIALS

LADIES' AND MEN'S SUITS (plain only)
LADIES' AND MEN'S O'COATS (plain only)
1.69 each

SLEEPING BAGS 1.99 each

Page THE CLEANER
382-9191

CALL OFFICES OPEN 7 A.M. TO 6 P.M.
★ 2929 DOUGLAS STREET ★ 3108 SHELBOURNE STREET
★ FAIRFIELD SHOPPING PLAZA ★ 3172 DOUGLAS STREET
★ 2519 ESTEVAN AVENUE ★ 2201 OAK BAY AVENUE
★ 2865-A FOUL BAY ROAD

FREE PICK UP and DELIVERY

SWIFTSURE GUESTS AT COCKTAIL PARTY

Friday evening, on the eve of the Swiftsure race, Royal Victoria Yacht Club members were hosts to visiting yachtsmen at a cocktail party. With their minds on the big race, several guests, including wives and families of the skippers, stepped outside to check weather signs—but who can predict? Pictured above from left are Mrs. W. R. Nelson, from Gig Harbor, Washington; Mrs. Harry Wingard and Miss Jody Nelson, Tacoma, and Miss Meredith Laird from West Vancouver.

IT'S A BEAUTIFUL SETTING

Mrs. David Haggart from Omaha, Nebraska; Mrs. John Albertson from Mercer Island and Mrs. J. Daniel Blodgett of Redmond Beach, California, were guests at the RVYC cocktail party Friday evening, and took a few minutes to admire the view from the clubhouse terrace. (Photos by Irving Strickland)

Will Examine All On Peace Issues

Members of the British Columbia branch of the Voice of Women voted to send questionnaires to all candidates in the federal election when they met for the branch's seventh annual meeting, held in Parksville. It was decided that members would also attend meetings of national leaders when they visited local communities and ask what their stand on peace issues were.

Mrs. D. Birmingham of Nanoose Bay was elected provincial president. Victoria women elected to the executive were: First vice-president, Mrs. D. MacDermot, and literature chairman, Mrs. T. Cox.

Seventy-five women from all parts of the province attended the meeting in Island Hall. Voice of Women, a Canadian peace organization, was founded in 1960 and has a national membership of more than 6,000.

Victoria delegates at the up-Island meeting were Mrs. Mavis Payne, chairman of the local group; Mrs. G. Blair, Mrs. Cox, Mrs. K. Peaker and Mrs. MacDermot.

As Women Rattle On

MENS' MINDS WANDER

By ROSEMARY SPEIRS

WINNIPEG (CP) — Adult women and teen-agers have a lot in common — both are just learning how to deal with the world, the royal commission on the status of women was told Wednesday.

"We're just learning now even how to talk so that men will pay attention," home economist Judy Gaudin, 24, told the public hearing.

"Men's minds wander when we rattle on and on. But they welcome women who speak briefly and effectively."

Miss Gaudin, an attractive blonde who is to be married today, spent the afternoon outlining attitudes she found prevalent among about 100 young Manitoba women she surveyed for her brief.

Both she and Sharon Overwater, 27, a mother of two, complained that news about the commission's inquiry into women's problems is consistently relegated to women's sections of newspapers.

"My husband is not going to read the women's pages," Mrs. Overwater said.

Miss Gaudin said the young women she interviewed seem to look on their jobs as "a necessary evil, a stop-gap till marriage."

"The majority of single or married working girls do not seem to derive a large degree of personal satisfaction or pride of accomplishment from their jobs."

Most took jobs to earn money or to meet people, preferably eligible men.

She said unmarried girls and young mothers usually live full lives taken up by their jobs, boyfriends, young husbands or babies.

But mothers, whose familes were at school "are left sitting in a dried up rut."

Neither jobs nor housekeeping, then, were graded as creative challenges by women whose own apathy might in the end prove their greatest obstacle to self-fulfillment.

WANTS SPECIAL FORCE

At a night hearing Wednesday, Anne Ross, executive director of a private health clinic, suggested a special police force should be set up to deal with domestic conflicts.

"These domestic police should have the right to walk into a home when furniture is being smashed and eyes blackened. They should be able to interfere before someone is killed or charges are laid."

Mrs. Ross said the special force should be empowered to remove an abusive husband from a household, even jailing him if necessary.

She spoke on a 200-page brief from the 100-member Manitoba Volunteer Committee, which also recommended setting up of special apartment blocks for unmarried mothers or widowed or deserted women.

These blocks would provide extensive services, including day care and medical facilities, for the children of women living alone.

The brief called for elimination of all legal restrictions on dissemination of birth control information and said abortions should be made available on the request of the woman.

Encourage Indians

CAMPBELL RIVER, B.C. (CP) — The North Vancouver Island branch of the Women's Institute has aked the federal government to allow Indians living on reserves to borrow money for homes. The institute also said Canadian native pepoles should be encouraged to develop their own lands and industries.

RACQUET CLUB BALL

Opening of the new swimming pool at the Racquet Club by President Dr. Kemble Greenwood marked another milestone for the new club. To celebrate the first anniversary, members attended a ball Friday evening. Pictured beside the new pool are, from left, Mr. and Mrs. P. C. Meredith, Dr. and Mrs. Kemble Greenwood and Mrs. G. H. Evans. (Irving Strickland)

Professors Blossom at Spring Graduations

THE WILDEST HATS IN TOWN

By MAUREEN DUFFUS

There is nothing quite like a straggle of professors wandering to their appointed places on graduation day, slightly bemused, never quite in line, a parade master's despair—but a colorful and exotic collection of individuals in their billowing gowns and wayout headgear.

The annual scramble for caps and gowns has been simplified since the University of Victoria has provided a rental service for its graduating students. These gowns are also available for other academic personages as long as dates do not conflict with Uvic's own graduation.

There was a time, though, when gowns were scarce, and professors as well as students appeared in unlikely combinations of academic dress.

Even now, there can be a last-minute snafu that will leave a professor of engineering appearing, to his humiliation, in an arts hood. The general public may not notice, but the engineer is uncomfortable.

VINTAGE GOWNS

Two years ago professors at Royal Roads who didn't use their own gowns were caught short when Uvic's rental service couldn't provide. The two graduation ceremonies conflicted.

Anyone with cap, hood or gown of any sort dug them out of mothballs and tossed them into the grab bag.

One venerable garment that came to light in the search was a vintage Edinburgh MA gown, circa 1880, which, when the mothball fumes disappeared and the dust was brushed off, appeared in excellent condition, if slightly green.

This same gown had served its original owner and his son on legal occasions, his grandchildren and others for graduation.

Once, it was worn with an archdeacon's mortarboard, stuffed with tissue paper and held on with bobby pins.

Most professors have their own gowns, but those who have graduated from European universities aren't always able to order them quickly. The doctoral gowns are especially fancy, and correspondingly expensive.

A woman scientist, an Oxford graduate married to another Oxford D.Phil., made gowns for herself and her husband after taking the pattern from a gown belonging to a well-heeled senior professor who had actually bought one. It was a triumph of mathematical measurements over material.

Quantities of red flannel are used in these flapping garments (Oxford buildings being damp and draughty) and the yoke consists of hundreds of shirred pleats. Sleeves and lapels are lined with bright royal blue taffeta and the effect is decidedly gaudy.

WHIMSICAL HATS

It is also, I'm told, a garment totally unsuited for heated Canadian auditoriums on hot summer days.

As for headgear, it's usually possible to rustle up an ordinary mortarboard, but graduates of European universities, and some Canadian universities at exalted degree levels, have no choice but to order their own whatever the cost.

It is not easy to find purple velvet berets trimmed with gold, or wine-red velvet poofs or floppy black velvet tams.

Still, I hope the universities continue to exercise their imaginations in the design of these traditional symbols of academic prestige.

The variety of color, design and trim provides a fascinating focus of attention during the duller speeches that launch the young into the world.

IN LILY POND

That ermine trim (real or fake?) is good for at least five minutes' meditation, and the rain dripping off the point of that scholarly gentleman's mortarboard onto his nose is positively hypnotic.

A final fashion note: There is one mortarboard belonging to an administrative official at a local institution of learning that has an original slant.

This is because top and bottom were glued back together at a rakish angle after the cap blew off into the campus lily pond during an address to the students—a highlight of the afternoon.

Of Personal Interest

BUSY CALENDAR

His Honor the Lieutenant-Governor and Mrs. George R. Pearkes face a busy schedule on Monday when they will have as guests at Government House the ambassador of The Netherlands and Mrs. Th. H. Bot. The consul general of Japan and Mrs. Kambara will make an official call and, later, His Honor and Mrs. Pearkes will give a luncheon for His Excellency Bogh Andersen, ambassador for Denmark, and Mrs. Andersen. In the evening, His Honor and Mrs. Pearkes have arranged a dinner in honor of the ambassador of The Netherlands and Mrs. Bot.

Family Reunion

Mr. and Mrs. Ron Cloutier and their infant son returned to Burnaby Thursday after spending several days as the guests of Mrs. Ron Cloutier's sister and brother-in-law, Mr. and Mrs. Denis Poelzer, 512 Joffre Street. The Cloutiers and the Poelzers had travelled together to Alert Bay Saturday, May 18 to Tuesday, May 21 for a family reunion.

Returns to Hawaii

Mrs. Jim Hirsch, who has been visiting her brother-in-law and sister, Mr. and E. D. Durrant, for the past month, returned to her home in Honolulu on Wednesday. She came to Canada to attend the wedding of her niece, the former Louise MacNicol, in Vancouver, and stayed for a holiday visit with her family.

FESTIVAL OF FASHION

Sharon Dornan Wins Rose Bowl Trophy

Sharon Dornan of Oak Bay Senior Secondary School was the winner of the overall Rose Bowl trophy at the eighth annual students "Festival of Fashion" sponsored by the Y's Menettes Club and held in the Oak Bay Senior Secondary School Wednesday evening.

Miss Dornan wore a two-piece maroon plaid suit with a pleated skirt and collarless jacket.

The show was opened by Y's Menettes president Mrs. Murdock Pace. Judges were Miss Isabelle Elliott, Miss Norah Vicars and Mrs. Nona Damaske. Helen Beirnes was commentator.

Presenting the prizes was Mrs. W. A. C. Bennett.

Winners of the other prizes which took the form of fabric, machine accessories and money were: Grade 11, coats and suits: first prize, Kathy Gamble, Belmont Secondary; second, Vicki Irwin, Mt. Douglas Secondary; third, Barbara Appleby, Mt. Douglas Secondary. Coat and dress ensemble: first prize, Diane Fairall, Esquimalt Secondary; second, Maxine Peach, Esquimalt Secondary; third, Lorraine Vesey, Mt. View Secondary.

Dresses: first prize, Kathy Gamble, Belmont Secondary; second, Paulette McQueen, Claremont Secondary; third, Janice Mayes, Claremont Secondary. Casual Wear: first prize, Paulin Waelti, Oak Bay Secondary; second Anne Walker, Oak Bay Secondary; third, Pat Wesson, Victoria Secondary.

Winners in Grade 12: coats and suits: first prize Sharon Dornan, Oak Bay Secondary; second, Donna Maxwell, Esquimalt Secondary; third, Julie Holden, Oak Bay Secondary. Dresses: first prize, Joan Smith, Oak Bay secondary; second, Donna Maxwell, Esquimalt Secondary; third, Jean Masterton, Esquimalt Secondary. Casual Wear: first prize, Linda Mortimer, Mt. Douglas; second, Shirly Kriege, Mt. Douglas Secondary.

Male Montrealers Bemoan Hemline Dive to Kneecap

By KARIN MOSER

MONTREAL (CP) — The female thigh was nestled in yards of wool and plush fur Monday as hemlines dived almost to the kneecap for fall and winter coat and suit fashions.

While Montreal's males may bemoan the visual loss of the shapely femine leg, Joshar Inc. of Montreal, has compensated for its heartlessness with a gorgeous array of colors and fabrics which enhance the entire womanly shape.

Stealing the spotlight with a look that is completely feminine, is a new shade of burnt-orange lavishly cuffed and collared in white fox.

Longer seaming and sectional construction shape and contour the fashions to gently emphasize the bustline and accent a small waistline.

THE ROUNDED LOOK

New bouffant skirts and the dirndl look were evident in both coats and suits, lending a softly-rounded look to the female silhouette.

Tweeds, too, made a gala showing, fashioned into an elegant combination of teal and black herringbone ensembles with popular matching neck scarves and ties which, draped over the shoulder a la Valentino, are completely detachable. Color combinations of gold and black and forest-green and black tweed were also applauded.

The Montreal woman will be much warmer this winter as longer hemlines are complemented with casual long-sleeved dresses. Many dresses were two-toned and co-ordinated with wide belts which finally have found their resting place at the natural waistline after riding up and down for two years.

Black is back, more dramatic than ever in softly-clinging jersey tops coupled with skirts of imported wool fabrics to match coats or suit jackets.

Bold Prince of Wales plaid is cut skillfully into flowing capes with stand up collars beginning from the shoulder line rather than being attached separately at the neck.

INTRICATE DETAILS

The usual intricate details associated with the Joshar line made their appearance again and again in the form of pockets slashed at a surprising diagonal angle, or tie belts and removable collars which could be worn casually as stoles or shawls over black jersey tops when the suit jacket or coat was removed.

The look of the thirties took over in hats designed for the collection by Acme. Chapeaux featured the Robin Hood look in shades of sand and amber, complete with feather.

Black veiling, too, made an appearance on a black hat, with several inches of the alluring see-through material falling over the eyes and more veiling attached to the back of the hat.

Elegant color combinations of antiqued-pewter, sand and brass tones made a showing in a rich wool fabric coat luxuriously trimmed at the collar with ocelot fur and topped with an ocelot fur beret.

Pledge Loyalty

VANCOUVER (CP) — Students and staff of St. Mary's Catholic school have pledged loyalty to the Queen and Canada in a ceremony believed the first of its kind in a Canadian school.

FOR PARTS AND SERVICE
CALL "T.T.S." 385-6783
ELECTRONIC SPECIALISTS
Color Television
Radio - Stereo
Intercoms and
Microwave Ovens
TELE-TECH SERVICES LTD.
1202 WHARF ST.
385-6783

REGINALD STONE says:
What better way is there to forget the tensions of modern life than through music?" If that music is created by yourself through the medium of a beautiful THOMAS ORGAN, your pleasure is doubled! Years of dreary practice are eliminated by the clever "Color-Glo" keys, and easy-to-follow personalized lesson course adapted to YOUR need! "For a lifetime of pleasure the year round, get ORGANized with THOMAS! Ask any THOMAS owner like Mr. George Dyke of 40 Olympia in the city, or Mr. and Mrs. W. R. McAdams of 281 Bessborough, out at View Royal. These good folk, among countless others, consider their THOMAS ORGAN the finest investment made! Try THOMAS, Buy THOMAS, exclusively at
REGINALD STONE ORGAN STUDIO
Off Pandora at 1517 Quadra. Park Alongside. Phone 383-0239

Don't Move - Improve
MAKE YOUR HOME IMPROVEMENT DREAM COME TRUE
Why Wait; MODERNIZE KITCHEN & BATHS Add a Room
Marcus·Askew
CONSTRUCTION LTD.
383-5480 • 1808 COOK ST.

A NEW ERA IN REAL ESTATE
ASK
COLONY'S COMPUTER
See Financial Page

OUR GREENHOUSE IS NOW 50c PER PERSON (TO BE REFUNDED ON PURCHASE). PLEASE ORDER YOUR GRAD, PROM CORSAGES NOW—PRICED FROM $2 TO $5; BOUTONNIERES 50c.
BAILEY FLOWERS --- BAILEY ORCHIDS
FLORISTS GROWERS
1055 TRANS-CANADA HIGHWAY, PORTAGE INLET, ENTRANCE GRANGE RD.
OPEN DAILY 8 A.M. - 10 P.M.; SUNDAYS, 1 'TIL 10 P.M. PHONE 479-1777
Mr. Bailey Will Personally Deliver Your Corsage or Flowers
Just Phone and Say "Charge It"
VICTORIA'S ONLY FLORIST OPEN NITES AND SUNDAY
USING REFRIGERATED DELIVERY SERVICE

DISPENSING OPTICIANS

Let's Face It . . .
An Active Boy's Glasses
Take Quite a Beating
that's why we recommend our genuine HARDLITE LENSES
Prescription Optical especially recommends Hardlite Shockproof Lenses for your child. Hardlite is made to withstand the rough usage it is subjected to by healthy, active boys and girls.
Attractive frames in a wonderful variety.
Prescription Optical
FOUR LOCATIONS TO SERVE YOU
Where prices are always reasonable.

New Ship of Faith Smaller, Faster

By NORMAN CRIBBENS
Church Editor

All the year round, through winter storms and summer calm, into hidden bays and lonely inlets, goes the Anglican mission ship MV Columbia.

From a small beginning, when Dr. John Antle had a vision of an Anglican coast mission that would bring spiritual, physical and mental comfort to isolated loggers, villagers, fishermen and their families, four Columbia ships have plied the coastal waters.

For many years a 63-foot Columbia has ridden the Pacific swells with a crew of chaplain, doctor, captain and cook deckhand.

CHAPEL, SURGERY

There was a chapel on board for services and a surgery for the doctor's work.

Now this fourth Columbia has finished her service. She has been sold to a Vancouver yachtsman for $37,000 — and soon a smaller, 42-foot ship with a faster engine will take her place.

The new Columbia is being re-fitted, at a cost of $10,000, with radar, radio telephone, sounder, stove, fridge, chapel and surgery.

"She will be dedicated in a few week's time," says Archdeacon J. W. Forth of Victoria, who is superintendent of the Columbia Coast Mission.

Rev. Ivan Futter, former innkeeper and merchant seaman, will continue as chaplain of the mission and skipper of the new Columbia.

His parish includes Quadra and Cortes Islands in Johnstone Strait and Sayward on Vancouver Island.

"I've always been attracted to the sea," says red-bearded Mr. Futter. "Even my pub at Maldon, Essex, England, was called The Ship. Now I'm as much at home in the pulpit as I was behind the bar.

"That experience was of great value to my church work after I took holy orders. Theological colleges only prepare you for one side of the ministry; you have to learn the other side, too.

"It was in the pub that I first learned to listen to other people's problems."

Mr. Futter says the weather is unpredictable in Johnstone Strait, with winds sometimes roaring up to 80 and 85 miles an hour.

Two years ago an 80-mile gale blew the dinghy right off the ship; but a huge wave heaved it back on board. Another threat, summer and winter, is fog.

Once the ship had an emergency call to pick up a woman on Gilford Island Indian reserve, who needed an emergency operation. The fog was so thick the crew couldn't see 10 feet beyond the bow.

"That was before we had radar," Mr. Futter said. "But the Columbia is a ship of faith and we managed to land by carefully picking our way through the rocks."

At Christmas, with a tree lashed to her mast, the mission ship sets out from headquarters loaded with supplies, gifts, candies and magazines, and the chaplain plays Santa Claus to isolated families.

Archdeacon Forth says the pastoral ministry of the mission has been adequately fulfilled by Mr. Futter assisted by Capt. Tom Armstrong of the Church Army, who is stationed at Kingcome.

NEARLY COMPLETE

"Now that the reorganization of the mission is almost complete," he said, "we look forward with optimism to carrying on the work of our founder, John Antle, and taking the ministry of the Word and Sacrament to isolated people along our coasts."

The old Columbia was built at New Westminster in 1956 by Star Shipyard (Mercer's) Ltd. She is 63-feet long and has a registered tonnage of 49.75.

She has done her work well and will continue usefully in private service.

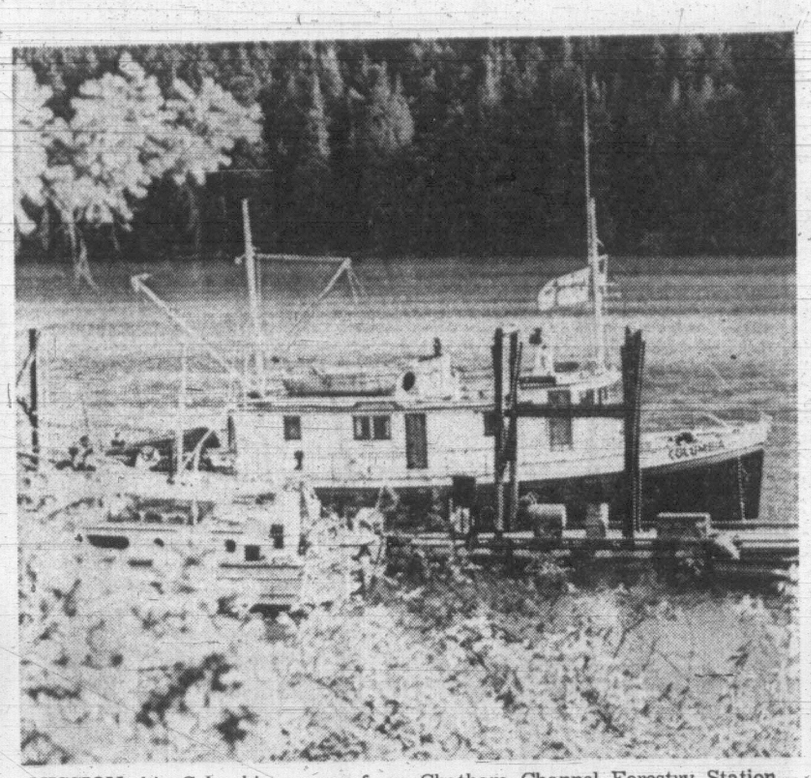

MISSION ship Columbia as seen from Chatham Channel Forestry Station—one of her many ports of call.

What's Happening To Day of Rest?

Sunday is rapidly becoming a forgotten day in Canada where rest and worship are concerned, says Rev. A. S. McGrath, general secretary of the Lord's Day Alliance, Toronto.

"People who sell paint, autos, and clothing on Sunday do so in flagrant disregard for the law. The local excuse that the Lord's Day Act is federal and therefore not a local responsibility is nonsense."

Now visiting Victoria, Mr. McGrath said it is written in the act that all provinces have the right to enforce their own provisions if they wish.

"British Columbia should rewrite the act, as they have the right to do."

Mr. McGrath said, whenever the Lord's Day Act is broken, the attorney-general must give consent before a charge is laid.

"Some utilities in our highly technological society must keep open seven days a week. But shopping centres are not in this category."

FEELINGS ASKED

The minister met the executive of Greater Victoria Council of Churches Thursday at the Church of Our Lord to discuss the feeling about Open Sunday in Victoria.

Bishop Denys Rankilor asked Mr. McGrath what local churches could do to assist the Lord's Day Alliance.

He replied:

"Our aim is, let every man consider his brother and not deprive him of his day of rest. The Lord's Day Alliance takes no puritanical view of Sunday.

"But it does seek to educate Canadians to the value of a day which has long proven beneficial to society. It is highly questionable whether even Christians in Canada are behind the Lord's Day Alliance."

'WHAT RIGHT?'

Canon Grahame Baker, president of the council of churches, said many people ask: "What right have we to impose Sunday observance on our citizens?"

Mr. McGrath said it is the responsibility of all churches to uphold Sunday as a social institution.

"The duty of a Christian society is to preserve Sunday as a sacred heritage."

Rev. Dr. Samuel Parsons, former president of the council of churches, said Sunday provides three essentials to modern man — opportunity to rest, to worship and to be with his family.

'Hold Thy Right Hand'

"They that war against thee shall be as nothing, and as a thing of nought. For I the Lord thy God will hold thy right hand, saying unto thee, Fear not; I will help thee." These verses from Isaiah are the text of the lesson-sermon to be read in all Christian Science churches this Sunday.

World Church Leader Retires

NEW YORK (AP) — Dr. Franklin Clark Fry, president of the 3,300,000-member Lutheran Church in America, announced Friday he is giving up his church post for reasons of health.

The word came from New Rochelle Hospital, where Dr. Fry, 67, is a patient. Associates said he entered the hospital last week for tests, and that he is "gravely ill."

Dr. Fry is the long-time chairman of the central committee of the World Council of Churches, its interim policy-making body, as well as head of its executive committee. It includes most major protestant and Orthodox denominations.

His resignation will be effective, he said, at a date to be set by the U.S. church's executive committee, following election of a successor at the church's biennial governing convention in Atlanta, Ga., June 19.

'I'M A PARISH PRIEST, FIRST AND FOREMOST'

Canon Charles Bishop, director of missionary education at Church House, Toronto, will become rector of St. George's Anglican Church, Cadboro Bay, on July 1.

He succeeds Rev. Dr. N. S. Noel, who is retiring.

Asked why he is giving up his job at Church House and returning to work as a parish priest, Canon Bishop said:

"I am a parish priest, first and foremost, and any other work I do in diocese or at national level will always have to stand on that basis.

"I'm convinced that priests who work at Church House should come in from the grass-roots level of parish work and do a specific task; then return to the field, never remaining for more than five years at most."

NEWS OF CITY CHURCHES

Dialogue Sermon Set For First United

A dialogue sermon based on recent meetings of the Board of World Mission will be heard in First United Church Sunday at 11 a.m.

Mrs. R. B. (Jean) Fields, B.C. representative to the board, will participate with Rev. Robert J. D. Morris.

There will also be a service of recognition to CGIT graduates and dedication to mission by the CGIT and explorers.

Alice Waddell will sing Hold Thou My Hand and the choir, directed by W. H. Gregory, will present the anthem O God Thou Art The Faithful God.

Bethel No. 50, Job's Daughters, will attend.

CGIT graduates are: Anne McKeachie, Martha Holland, Susan Forbes, Lois Flavelle, Linda Flavelle, Gerry Dobbs, Charlotte Burley, Heather Morris and Margaret Cross.

At the 7 p.m. worship, Rev. Dr. Kenneth Prior, formerly field secretary with the Board of World Mission, will speak on Witness in a World of Turmoil.

★ ★ ★

A Scientist Believes in God will be the subject of Rev. Emma Smiley, DD, in Victoria Truth Centre Sunday at 11 a.m.

In the evening Dr. Smiley speaks on My Sheep Hear My Voice.

There will be a healing ministry in the church Tuesday at 3 p.m.

★ ★ ★

George Kiraly, 19-year-old student at Mount View High School, who won the Congress of Strings award in Victoria Music Festival last April, will play cello solos in Metropolitan United Church, Sunday at 11 a.m.

The Sanctuary Choir, directed by Frank Tupman, will sing O Be Joyful in the Lord. Organist Eric Boothroyd will play the concerto Cuckoo and Nightingale (Handel) and Cradle Song (Sumsion).

Rev. Albert King will speak on Mine, Ours or Thine.

★ ★ ★

Victoria Choraleers, a boys' choir conducted by Lorna Griffiths, will sing in the Church of St. Aidan, 3705 Richmond Road, Sunday at 11 a.m.

The choir's selections will be Fairest Lord Jesus and The Lord is My Shepherd. St. Aidan's Choir will sing O Be Joyful, with Vera Barclay conducting.

Rev. A. G. MacLeod will speak on The Church Continues.

★ ★ ★

Miss Eva Hasell, founder and organizer of the Canadian Caravan Mission, will speak and show films on her work in the church hall of St. Matthias Anglican Church Sunday at 8:15 p.m.

Miss Hasell organized the Sunday School Caravan Mission so that during the summer months they would be a means for the church to keep in touch with the lonely and those living in isolated places," says Canon John Rogers.

"In recognition of her work through the years, the church gave her an honorary Doctor of Divinity degree, and she was honored by the Queen with an MBE.

Canon Rogers said Miss Hasell would like to hear from any who are ready to give their time to this type of missionary enterprise.

Miss Susan Gibson of 36 Howe Street is her official representative in Victoria.

★ ★ ★

New members will be received at the morning worship in St. Andrew's Presbyterian Church.

Rev. Bruce Molloy will speak on This Gay and Gallant Company.

The choir's male chorus will sing True-hearted, Whole-Hearted and the anthem Let Not Your Heart Be Troubled, with J. W. Bell as soloist.

In the evening, Very Rev. Lewis McLean, DD, will speak on No Holy Land; and the choral selection will be Blessed Assurance.

★ ★ ★

Three senior members of Garden City United Church's CGIT group will receive their lanyards at the 10 a.m. service.

Earning the awards are Sandra Mabon, Robin Powell and Donna Stanley. Other members of the CGIT group will receive mission badges.

During the service the Junior Choir will sing Earth Rejoices and Rev. H. R. Whitmore will speak on Mastery by the Master.

At the 11:15 a.m. service at Wilkinson Road, Rev. Whitmore will speak on the subject, Keep on Climbing. Anthem will be O Master Let Me Walk With Thee.

JEAN FIELDS

Early Service For Weekenders

DUNCAN — To combat the call of the outdoors during the summer, Trinity Lutheran Church will experiment with an 8:30 a.m. service on Sundays through June, July and August.

Rev. Baldwin Camin said the 11 a.m. service will be continued but the earlier service is to accommodate members of the congregation who want to take off for the rest of the day.

He said he hopes in future years to experiment with Thursday evening services on an all-year-round basis.

On Sunday, June 9, a concert of sacred music will replace normal evening service at St. John's Church.

PREVIEW

Young music teacher from Queen Margaret's School for Girls, Miss Isobel Davies, will play the organ and regular organist C. A. (Bob) Howard will conduct the choir. Mrs. John (Margaret) Sargeant will be soloist.

Rev. Gordon Walker of St. David's, Cordova Bay, will be at St. John's Hall Wednesday evening next week to preview a June 14, 15 and 16 conference which he will convene in the parish dealing with public relations.

St. John's rector, Rev. Allan Kerr, describes Wednesday's session as a "mini-lab." Anyone interested in the public relations work of the church is invited.

PICNIC

The annual St. John's parish picnic is venturing further afield than usual this year. Children and adults will go by bus June 23 to Yellow Point Lodge Beach, Cedar, after the morning service.

Monday evening there is to be a mother-and-daughter banquet of the CGIT branch of Duncan United Church.

A unique feature will be that the toast to the mothers will be proposed by Shannon Braithwaite, and responded to by her mother.

Ten members of the Hi-Cs group of teen-agers of Duncan United hope to attend the Christian leadership training course at Naramata this summer.

To help out in meeting their expenses the group will hold a car wash next Saturday at the local Shop-Easy parking lot.

DONATED $150

The Church Sunday school and AOTS club have already donated $150 and $50 respectively to the Naramata bursary fund.

Canon Hilary Butler, Anglican chaplain at Uvic, will speak on faith healing at the June 9 morning services at St. Andrew's, Cowichan Station, and St. Peter's, Quamichan.

A combined parish picnic for the parish will be staged on the grounds of the home of Mr. and Mrs. David Pite, June 23.

Prior to the picnic the church Sunday school awards will be presented in the two churches of the parish.

The youth of the church will conduct the evening worship in Duncan Bethel Baptist Church.

Thursday evening the congregation's Pioneer Girls' group will have its winter program finale.

Guest speaker will be Mrs. Harry Shepherd, wife of the minister of Brae Road Gospel Church. She will also show slides of missionary work in Nigeria, where her daughter and son-in-law are working in a hospital as doctor and nurse.

Rev. Bruce Molloy of St. Andrew's Presbyterian Church, Victoria, will occupy the pulpit in the Namsake Church in Duncan Sunday morning, June 9.

CHRISTIAN SCIENCE
First Church of Christ, Scientist
A Branch of The Mother Church, The First Church of Christ, Scientist, in Boston, Massachusetts
Chambers Street and Pandora Avenue
Elevator Available
SUNDAY SERVICES
11:00 a.m. and 7:30 p.m.
Subject:
"Ancient and Modern Necromancy, alias Mesmerism and Hypnotism, Denounced"
Sunday School, 11:00 a.m.
Testimony Meeting
Wednesday, 8:00 p.m.
FREE PUBLIC READING ROOM AND LENDING LIBRARY
1210 BROAD STREET
ALL ARE WELCOME

The Salvation Army
Victoria Citadel Corps
757 Pandora Avenue
MAJOR and MRS. R. D. McKERRACHER
Corps Officers
SUNDAY—
9:45—Sunday School (Classes for all ages)
11:00—"THE INNKEEPER"
7:00—Evening Meeting
THURSDAY—
8:00—Prayer and Bible Study
Monday 8 p.m., Thursday 2 p.m.—Home League for Ladies
ALL ARE WELCOME

BAHA'I
"One God, One Truth, One People"
FOR FREE PAMPHLET
Write P.O. Box 472, Victoria

VICTORIA TEMPLE
Non-Denominational
SHELBOURNE at KINGS
A Soul Healing Message
ORIGINAL CHRISTIAN DOCTRINE
Sunday Services: 11 a.m., 7:30 p.m.
Early Mass—7:30 a.m.
Lessons in SCIENTIFIC LIVING
Every Wednesday Evening at 8 o'clock

FIRST CHURCH OF THE NAZARENE
Quadra and Kings
9:45 a.m.—Sunday School
11:00 a.m.—Worship Service
7:00 p.m.—Evening Service
Rev. Wm. Bahan, Th.B., B.A.
Phone 382-6524

ESQUIMALT CHURCH OF THE NAZARENE
886 Craigflower Road
9:45 a.m.—Sunday School
11:00 a.m.—Worship Service
7:00 p.m.—Evening Service
Rev. Norman Falk, Th.B.
383-2455

ALLIANCE CHURCH
1039 Yates—Rev. Ted Chapman, Pastor
THIS SUNDAY: 9:45 a.m.—Welcome To Our SUNDAY SCHOOL
11:00 a.m.—COMMUNION
7:30 p.m.—"THE WAY OF LIFE"
Pastor's Report of Happenings in Raleigh, N.C., and Washington, D.C.

PUBLIC MEETING
Sunday Afternoon June 2nd at 3 p.m.
In the Dominion Room of the Dominion Hotel
MR. CLAUDE POWELL of Vancouver
"The New Order to Replace the Old"
Radio Broadcasts every Sunday 10 a.m. and 10:15 a.m., KARI (550)

THE CHURCH OF OUR LORD
HUMBOLDT at BLANSHARD
Mr. E. A. Moore, Mus. Bac., F.R.C.O.
WHITSUNDAY
11:00 a.m.—Holy Communion
"POWER FOR DAILY LIVING"
Bishop Denys A. G. Rankilor, M.A., D.D.
7:30 p.m.—"MANY MANSIONS"
Visitors Welcome to All Services
THE REFORMED EPISCOPAL CHURCH IN CANADA

FAITH TEMPLE
1101 Princess 384-9612 Rev. G. L. Davis, Pastor
We Invite You to Worship With Us This Sunday
Sunday School, 9:45 a.m.—Come and Bring Your Children. There is a Class for Everyone.
Special: "Communion Service"—11:00 a.m.
Sunday Evening Evangelistic Service—7:30 p.m.
MINISTERING ON WATER BAPTISM
WEEKLY SERVICES—Wednesday, Bible Study, 8:00 p.m.
DON'T MISS THESE FAITH-STIRRING MESSAGES

VICTORIA TRUTH CENTRE
There is an answer to every prayer and a solution to every problem
Rev. Emma M. Smiley, D.D. Minister
11:00 a.m.
"A SCIENTIST BELIEVES IN GOD"
11:00 a.m.—Children's Church and Golden Key Study Group
7:30 p.m.
"MY SHEEP HEAR MY VOICE"
All Welcome 1201 Fort St.

CATHOLIC CHURCHES
SUNDAY MASSES
ST. ANDREW'S CATHEDRAL
Blanshard at View—388-5571
8:00, 9:30, 11:00 a.m. and 12:30 and 5:15 p.m.
St. Patrick's Church
2060 Haultain—388-4052 8, 9:30, 11 a.m. and 5 p.m.
Sacred Heart Church
4040 Nelthorpe St.—479-1515 8:30, 10:30 a.m. and 5 p.m.
St. Joseph's Church
745 W. Burnside Road—479-5860 8:30 and 10:30 a.m.
L' Eglise St. Jean-Baptiste
(French)
301 Richmond St.—385-6643 9:00 and 11:00 a.m.

TRINITY PRESBYTERIAN CHURCH
2964 Tillicum Street
Minister:
REV. GILBERT D. SMITH, M.A.
11:00 a.m.
"A GREAT TIME TO BE CHRISTIAN"

KNOX PRESBYTERIAN CHURCH
2964 Richmond Avenue
VICTORIA, B.C.
11:00 a.m.
"The Teaching Church"
Award Sunday
A WELCOME AWAITS YOU
Rev. A. M. Beaton, B.A.

ST. ANDREW'S PRESBYTERIAN CHURCH
Downtown—Douglas St. at Broughton
The Very Rev. J. L. W. McLean, C.D., M.A., D.D.
The Rev. B. J. Molloy, B.A., B.D., M.Th.
11:00 a.m.—"THIS GAY AND GALLANT COMPANY"—Mr. Molloy
Reception of Members
7:30 p.m.—"NO HOLY LAND"—Dr. McLean
Organist and Choirmaster: C. C. Warren, L.R.S.M.

Victoria West Community Church
Corner Raynor and Fullerton, Off Craigflower
• 9:45 a.m.—SUNDAY SCHOOL Classes for All Ages
• 11:00 a.m.—WORSHIP
• 7:30 p.m.—EVANGELISM
ONE NIGHT ONLY—JUNE 3, 8 P.M.
Mrs. Gertrude Ticer of Texas
• A 20th Century Healing of Multiple Sclerosis
All Faiths Invited at This Interdenominational Church
• HEAR AND SEE PROOF THAT GOD IS ALIVE AND REAL TODAY.

CENTRAL BAPTIST
833 PANDORA AVENUE
"We preach Christ crucified, risen and coming again"
9:45 a.m.—Bible School for all ages (Supervised nursery)
11:00 a.m. and 7:00 p.m.
REV. PHILIP F. TAYLOR, B.A., B.D., Th.M.
Dean of Students, Vancouver Bible School
Wednesday, 7:30 p.m.—Prayer, Praise and Bible Study
"Where Every Visitor is an Honoured Guest"

FIRST BAPTIST CHURCH
Quadra at Mason Rev. John A. Watson, B.A., B.D.
J. E. Tunstall, Organist and Director of Music
Church School 11 a.m.
11:00 a.m.
"How The Impossible Becomes Possible"
Communion Service Broadcast CKDA at 7 p.m.
7:30 p.m.
"The Indication of His Presence"

GLAD TIDINGS
842 North Park St. Rev. Roy E. Upton, Pastor
Affiliated with the Pentecostal Assemblies of Canada
9:45 a.m.—Bible Classes for All Ages
11:00 a.m.—Morning Worship
And Communion
7:00 p.m.—Evangelistic Rally
Speaker for the Day
REV. PAUL CANTELON
of Bellingham, Wash.
COMING, JUNE 13—REVIVALTIME CHOIR
Internationally known Radio Choir from Springfield, Mo.

EMMANUEL BAPTIST
(Incorporating Stevenson Memorial)
FERNWOOD AT GLADSTONE
Rev. Norman K. Archer, B.D., A.L.B.C.
9:30 a.m.
FAMILY SERVICE
11:00 a.m.
"DOUBTING JOHN"
Communion Service
7:30 p.m.
"HEALING FOR THE MIND"

A NEW ERA IN REAL ESTATE
ASK
COLONY'S COMPUTER
See Financial Page

Since 1912
Your Community Chapels
Sensible Prices
THREE FUNERAL CHAPELS
MEMORIAL CHAPEL OF CHIMES
Victoria, B.C. Phone 383-7511
CHAPEL OF ROSES
Sidney, B.C. Phone 656-2931
CHAPEL OF HEATER
Colwood, B.C. Phone 478-3821
Sands MORTUARY LTD.

'MUSICAL EXPERIENCE'

The Tone Trio comprising two pianos, organs, accordion, mandoline, auto-harps and voice trios—will give a concert in Victoria Open Door Spiritualist Church, 1600 Cook Street, Monday at 7:45 p.m.

The trio comprises Elsie Tingley, minister of the church; Grace Hawkins and Mrs. Paddy Davidson.

"We switch instruments all through the program," Mrs. Tingley said. "It is an exercise in versatility and, we hope, a fine musical experience for the listener."

SPEAKER at Gordon Head Church Sunday at 9:30 a.m. will be Rev. Leighton Streight, minister of Cadboro Bay United. He will speak at Cordova Bay United at 11 a.m. Rev. Leslie Wallwork of Cordova Bay will take the 11 a.m. service at Cadboro Bay.

Teenager Leads 'Dance' Religion

TOKYO (AP) — A 17-year-old high school junior is the new spiritual leader of a popular post war Japanese cult known as the "dancing religion."

Kiyokazu Kitamura is the head of Tensho Kotai Jingu-kyo —Great Heaven Singing Goddess religion—often referred to as Odoru Shukyo, or "dancing religion."

She succeeds her grandmotner, Sayo Kitamura, a farmer's wife who founded the cult in 1944 when she claimed God entered her abdomen and gave her directions on how to behave and speak to cleanse the world of its sin and evil.

Cut of Mrs. Kitamura's teaching was born the "dance of ecstasy," a child-like, praying, chanting, slow twisting, turning and twirling of the arms, hands, head and body.

Mrs. Kitamura died last Dec. 28 at the age of 67. It was her dying wish that Miss Kiyokazu replace her.

Known as the Great Goddess, Mrs. Kitamura built up a following estimated at 350,000 in Japan, with another 30,000 believers in 32 other countries. She travelled far, although thousands also journeyed to her farm at Tabuse in southern Japan.

When Miss Kiyokazu, formerly known as the Princess Goddess, became Dancing Goddess II, she told her audience: "I shall carry on the teachings of the Great Goddess and help build a world faithful to her teachings."

DIDN'T FEEL LONELY

At her first press conference, dressed in a dark mini-dress, the youthful goddess said: "I don't feel as lonely as I thought I would. I was prepared for her death. I've always been with the Great Goddess. When she was travelling abroad I took her picture to bed with me. Now I feel her presence closer than ever."

Miss Kiyokazu was separated from her parents and grew up with her grandmother. Miss Kiyokazu was aware of her mission in life as she went to primary school with other youngsters in the neighborhood.

She had been told often that grandmother would die some day and that she was to become the second Dancing Goddess.

She says she wanted to study vocal music. "I wanted to study in Vienna," she said. "But I guess I can still take voice lessons as a hobby."

Miss Kiyokazu often meditates alone in the huge auditorium of the spacious, completely unadorned ultra-modern temple, which sits on a hill overlooking Tabuse.

On one occasion, Mrs. Kitamura's parish gathered at the pier in Yokohama to wish her bon voyage on one of her many missionary pilgrimages to Hawaii. As the steamship slowly pulled away, the flock broke into the "dance of ecstacy." Several whirled themselves right into the sea.

DEAN BURKE
... prominent, well-liked

Memorial Service Held for Dean Burke

A memorial service was held in Christ Church Cathedral, Vancouver, this morning for Very Rev. Northcote Burke, 64, dean and rector of the cathedral for 15 years.

He died in Vancouver General Hospital Wednesday.

Dean Burke came to Vancouver in 1953 to take over Christ Church Cathedral. His profound preaching, unfailing energy and man-of-the-world approach soon won him many friends.

He worked with youth and on general synod committees and was a prominent and sometimes controversial preacher.

In 1961 he said he would oppose any movement to stop people attending sports events on Sundays.

The son of a newspaper editor, Philip H. Burke, he was born at Kingston, Ont., in 1903. After graduating at Trinity College, Toronto, he was ordained at Kingston at the age of 22.

He was rector of St. John's Church, Ottawa, from 1937 to 1948, and rector of Christ Church, Deer Park, Toronto, before coming to the coast.

Surviving are the widow, Dorothy; a son, Philip, in Vancouver; and his mother, Mrs. Philip H. Burke at Kingston.

Camp Registrations Invited

Children from 9 to 16 can now register for the 20th season of Camp Miriam on Gabriola Island.

The camp is sponsored by the Habonim Camping Association which operates the world's largest network of Zionist camps.

There will be three two-week sessions, July 7-21; July 21-Aug. 4; Aug. 4-18.

Would-be campers should contract Miss Susan Aizenman, Camp Miriam Registrar, 911 West 71st Avenue, Vancouver; phone 327-4277 or 266-0712.

"The camp offers young people a unique experience of camping in an atmosphere which is vibrant and relevantly Jewish," Miss Aizenman said.

"It provides happy, wholesome recreation, coupled with a Jewish experience to be valued forever. There are Zionist and Israeli study programs, arts and crafts, boating, swimming and athletics, Jewish cultural and religious programs, scouting, hiking, photography, archery and nature study."

Improve Water Supply At Columbia

A new 5,000-gallon storage tank is to be installed at Camp Columbia — the Anglican church's retreat on Thetis Island.

"The present well is to be re-equipped," said Dick Batey, spokesman for Camp Columbia.

He added that Archbishop Harold Sexton has approved expenditures for improvement of the fresh water supply.

"The archbishop's prayers on behalf of water are particularly efficacious," said Archdeacon A. E. Hendy, a member of the finance committee of the Anglican Synod of British Columbia (Vancouver Island).

Mr. Batey said the annual series of summer camps for youngsters will begin at the end of June and continue through July and August.

"There are some vacancies in all camps and parents or their youngsters should contact their local clergy as soon as possible for application forms."

Rev. Leonard Jenner of St. John's Church is working out a program for the camps.

"He is lining up a high-calibre volunteer staff," Mr. Batey said. "Anyone wishing to participate in this work should contact Mr. Jenner."

No Politics From Pulpit, Rules Cleric

KINGSTON, Ont. (CP) — There will be no "politics from the pulpit" in St. John's Anglican Church in Kingston.

Rev. Arthur N. Thompson said Friday he sent letters to the three candidates seeking election in the riding of Kingston and the Islands but "at no time did we invite them to use the pulpit."

He said that he and the church warden had verbally agreed that the candidates would speak from the chancel steps.

Mr. Thompson said Brendan McConnell, New Democratic Party candidate, would speak from the chancel steps Sunday, June 9, and Bogart W. Trumpour, Progressive Conservative candidate, would speak from the same location June 16.

He said E. J. B. Benson, Liberal incumbent and finance minister, preferred not to speak during a religious service but would speak to the parishioners in the parish hall June 23.

Mr. Thompson said the letter to the candidates did not specifically name a location from which the speakers could make their address, only that it could be made during the time usually taken by the sermon.

Organ Recital By Assistant

Peter Bishop, assistant organist at Christ Church Cathedral, will give an organ recital in the cathedral Wednesday at 8 p.m.

Mr. Bishop, now studying at Victoria Conservatory of Music, will play Bach's Passacaglia and Fugue, a Gibbons Fantasia, a fanfare by the modern English composer Kenneth Leighton, and Litanies by Jehan Alain.

Prince Dies

FRANKFURT (AP) — Prince Ludwig of Hesse, 59, has died in a Frankfurt hospital. The prince had been suffering from a serious illness, the family said in the death announcement Friday.

INSIDE CITY HALL

Making Waves About A New Swimming Pool

By JIM HUME
Times City Hall Reporter

The mail, as suspected, wasn't heavy: but the vote was solidly in favor of Mayor Hugh Stephen's ideas on swimming pools.

Readers may recall that a couple of weeks ago we invited comments on the ideas being kicked around for the design of the pool to replace the Crystal. Ald. Percy Frampton leaned the utilitarian way. Mayor Stephen favors the forward look with the pool designed basically as a relaxation, recreation area with competive swimming provided for, but de-emphasized. The dribble of mail and flood of telephone calls were unanimous: a recreational pool with waterfalls and waves is what our readers would like to see.

Hume

Jean Gonsalves, 2535 Cranmore Road, used her vote for Mayor Stephen in her first paragraph, took a quick swipe at Oak Bay council and went on to get a major complaint on record while she was writing.

"Hurrah for Mayor Stephen. Do let's have some forward thinking SOMEWHERE in Victoria. A recreational pool could be a gold mine for the city. Since we can't get one in Oak Bay, please make it soon."

★ ★ ★

But that was just for starters.

"Whilst I have pen to paper, the downtown area, particularly the Inner Harbor vicinity, just has to provide visitors and residents, with a decent rest station. That is, washrooms, emergency station, first aid booth and some sort of chairs or benches for weary or sick people.

"With a full-time attendant."

There was more, but I think the brief quote sufficient to sum up once again what must be one of the oldest demands in the city.

If the information is of any use to the mayor or Ald. Frampton, most of the telephoned opinions came from young people.

Whether the column was required reading (heaven forbid) in school that week or whether the word just got around I don't know. But the youngsters, all in the 15 to 17 bracket, thought the mayor's suggestion "groovy, mint and really in."

And that, according to my sons in the same age bracket, means they think the mayor's proposal excellent.

A progress report on the pool site stands this way: land acquisition is proceeding quietly with an announcement on the site scheduled shortly.

★ ★ ★

When the Canadian Federation of Mayors and Municipalities is called to order Monday morning Greater Victoria will be well represented.

Mayor Stephen will be there, chairing one of the study seminars. Mayor Hugh Curtis will be there, two days ahead of others, to assist with getting resolutions into debatable form. Mayor Ray Bryant will be there and, at the last count, so will Mayor Fred Hawes and Mayor Gordon Lee.

That should make a fairly strong lobby for any moves the Saanich Peninsula needs support.

Keynote speaker at the four-day conference is a young fellow named Pierre Elliott Trudeau who appears to have a better than average chance of staying in office as Canada's Prime Minister.

Two other well-known names will also be in Edmonton next week, men like Robert Stanfield and Tommy Douglas. Could make for the brightest election meeting of the federal election campaign if they're invited to share a common platform one night.

If it happens, the Times will be on hand to tell you what they look like side-by-side.

Remand Granted In Theft Case

A Burnaby man convicted Friday of stealing a camera worth more than $200 was remanded to next week for sentence.

Court was told Peter Holbrook, 41, shared a hotel room last October with Harry Bos, who later noticed his camera missing.

A watchmaker, Henry Lyus, testified that Holbrook had left the camera with him as security for $20 and $30 loans.

Holbrook told Magistrate Ostler he told Bos he had borrowed the camera and received his approval.

Sentence will be passed Friday.

Impaired Driver Fined After Chase

A man chased along the Trans-Canada Highway by off-duty RCMP officers was fined $350 Thursday for impaired driving.

Neal Scafe, 2009 Millstream, pleaded guilty. The offence occurred May 19.

A NEW ERA IN REAL ESTATE
ASK
COLONY'S COMPUTER
See Financial Page

ANGLICAN Archbishop Harold Sexton was presented with Silver Sword of the Catholic Knights of Columbus at dinner in Red Lion Inn Friday night. Sword is given annually to one who best exemplifies public service for his fellow men. There are no restrictive rules as to race, religion or station in life. Archbishop Sexton has retired as metropolitan of B.C., but continues as bishop of the diocese on Vancouver Island.

Relic Search In Desert Reprieved

YERMO, Calif. (AP) — Archaeologists are back at work uncovering evidence of ancient man's presence in this arid land —with a 30-day reprieve.

A miner, Glenn S. Gunn, who holds claims to the barren Mojave Desert site of the diggings, had given the scientists until sundown Friday to leave, but said later: "We'll have it worked out in 30 days.'

The researchers are working to prove that rock fragments taken from 20-foot-deep pits in the Calico Mountains, 10 miles east of Barstow, are Stone Age tools which may date back as far as 120,000 years, or that the fragments show evidence of being worked by such tools.

This would be the earliest evidence of man's existence in the Western Hemisphere.

Dr. Louis Leakey, discoverer of the earliest known human remains, supports their contention. He has said the findings are "unquestionably the result of human activity."

But the first problem for the scientists is to remain at their diggings long enough to further substantiate their find.

Gunn says the excavation work is complicating attempts to complete negotiations involving part of his claims and is keeping him from mining bentonite, a rare earth.

Youth Attack Rest Homes

A magazine which promises "an expose on Victoria rest homes" will be published here in mid-June.

It will be the second issue of "Peter's Magazine" produced by the Social Education Centre and edited by the well-known, youth leader Charles Barber.

Fifty pages, it will be similar to the first edition published last October said Mr. Barber.

"I will describe one rest home which is really a composite of the things wrong with various rest homes here," he said.

Also included in June's issue is an article on drugs, warning against the use of "speed" — methedrine.

UPPERROOM MISSION
536-A Yates Street
EVANGELIST
THEODORE RUUD
NIGHTLY AT 8:00 O'CLOCK
JUNE 1st to 9th
Everybody Is Welcome
For Information or Prayer Call
477-5471

ANGLICAN SERVICES
WHITSUNDAY

Christ Church Cathedral
The Very Rev. Brian Whitlow, M.A., M.Ed., B.D., D.D., Dean and Rector
8:00—Holy Communion
9:30—Family Eucharist
Instruction: The Rev. R. A. Hoult
10:45—Church School (with Nursery) Parish Hall
11:00—Sung Eucharist
Sermon: The Rev. R. A. Hoult
7:30—Evensong
Sermon: The Rev. W. J. Donald
Weekdays
Mattins 9:00 . . . Evensong 5:15
Holy Communion—
Monday 12:15 . . . Tuesday 11:00
Thursday 7:15

ST. JOHN'S
QUADRA AND MASON
8:00 a.m.—Holy Communion
9:30 a.m.
FAMILY SERVICE
11:00 a.m.
CHORAL COMMUNION
Sermon: The Rev. L. D. Jenner
Nursery facilities at both 9:30 and 11:00
7:00 p.m.
EVENSONG (Said)
Thursday—
Holy Communion—10:30 a.m.
We are on Bus Routes 1, 2, 6, 10, 11, 12 and 20

ST. MARY'S
ELGIN ROAD
The Parish Church of Oak Bay
The Rev. Canon Hywel J. Jones L.Th., Rector
8:30 a.m.—Holy Communion
11:00 a.m.—Choral Communion
Preacher: The Rector
7:00 p.m.—Choral Evensong
Boys' Choir
Preacher: The Rev. C. D. Blencoe, B.A.
SUNDAY SCHOOL—
11:00 a.m.—All Depts. Nursery facilities
Thursday—
10:30 a.m.—Holy Communion

St. George the Martyr
Cadboro Bay and Maynard Roads
Serving Queenswood, Ten Mile Point Uplands and Cadboro Bay
Rector: The Rev. N. S. Noel, D.D.
8:00 a.m.—Holy Communion
9:45 a.m.—Sunday School and Bible Class
11:00 a.m.—Choral Eucharist
7:30 p.m.—Evening Prayer
Weekday Services—
Tues 7:30 a.m. . . . Thurs. 10:30 a.m.

ST. MATTHIAS
Cor. Richardson and Richmond Ave.
Rev. Canon J. Rogers, B.A., B.D. Rector
8:00 a.m.—Holy Communion
10:30 a.m.—Holy Communion
Church School Nursery
7:30 p.m.—Evening Prayer
Miss Eva Hasell of the Sunday School Van Mission will speak regarding her work
Thursday—
10:30 a.m.—Holy Communion

ST. BARNABAS
Belmont and Begbie
7:45 a.m.—Mattins and Holy Communion Breakfast following
11:00 a.m.—Procession, High Mass and Sermon
Church School and nursery facilities during this service
7:30 p.m.—Solemn Evensong, Sermon and Procession
HOLY COMMUNION DAILY
7:30 a.m.—Mon., Tues., Thurs., Sat.
9:30 a.m.—Wed. and Fri.
RECTOR—
The Rev. Canon B. T. Page, M.A.
Phone 384-2978

ST. PHILIPS
Corner Eastdowne and Neil
Oak Bay
Rev. John Vickers
8:30 a.m.—Holy Communion
11:00 a.m.—Choral Communion
Junior Congregation:
9:30 a.m.—Regular Classes
11:00 a.m.—Pre-school and Nursery

ST. SAVIOUR'S
Rev. P. V. Atkinson
Henry and Catherine St., Victoria West
8:00—Holy Communion
10:00—Holy Eucharist, 1st and 3rd
Mattins, 2nd and 4th

ST. LUKE'S
(Corner Cedar Hill and Cedar Hill X Road)
Serving the Cedar Hill, Shelbourne, Richmond and University Area
Rector: The Venerable C. E. F. Wolff
WHITSUNDAY
8:00 a.m.—Holy Communion (AYPA Corporate)
11:00 a.m.—Choral Eucharist
12:15 p.m.—Holy Communion
7:30 p.m.—Evensong
The Sunday Schools will Meet as usual at 9:30 a.m. and 11:00 a.m.

FIRST UNITED CHURCH
Quadra at Balmoral Road
PENTECOST SUNDAY
A New Heart and A New Spirit
"New Frontiers In Mission"
A dialogue Sermon:
Mrs. R. B. Field and Rev. Robert J. D. Morris
7:00 p.m.
in the Sanctuary
"Witness in a World in Turmoil"
Rev. Dr. Kenneth H. Prior, former Field Secretary with the Board of World Mission
Designation Service of Miss Anne Black as a Missionary to Japan conducted by
Rev. C. Leighton Streight, Chairman of Victoria Presbytery

METROPOLITAN UNITED CHURCH
Pandora at Quadra Street
(382-8184 or 383-2897)
"For a Closer Walk With God"
11:00 a.m.
"MINE, OURS OR THINE"
Rev. Albert E. King
Cello Soloist: Mr. George Kiraly
7:00 p.m.
"FINDING GOD IN NATURE"
Rev. E. Laura Butler
Church School 9:30 a.m. and 11 a.m.
Nursery for Infants at 11 a.m.

CENTENNIAL UNITED CHURCH
Gorge Rd. at David St.
11:00 a.m.
"THE UNCELEBRATED CHURCH FESTIVALS
Ascension and Pentecost"
Church School—All Depts.
Organist and Director of Music: Mr. Erik Lythgoe

THE CHURCH OF ST. AIDAN
(United Church of Canada)
Richmond at Cedar Hill Cross Road
University Area Church
Rev. A. G. MacLeod, B.A.
Organist: Mrs. Vera Barclay
11:00 a.m.—"The Church Continues"
No Evening Service
9:30 a.m.—S.S.: Grade 3 to Sr.
11:00 a.m.—S.S.: Infants to Gr. 2

Oak Bay United Church
Mitchell and Granite
Rev. Alexander Calder
Rev. D. B. Sparling, D.D.
Organist: R. W. Kroeger
Two Sunday Schools
Two Church Services
9:30 and 11:00 a.m.
"MISSING THE MARK"

FAIRFIELD UNITED CHURCH
Corner of Moss and Fairfield Road
Rev. H. W. Kerley, Ph.D.
Organist: I. A. N. Beadle, Mus.D.
11:00 a.m.
"PENTECOST"
7:30 p.m.
"THE PROOF OF EXPERIENCE"

Belmont Ave. United
Belmont Ave. at Pembroke Street
(Five blocks from the Jubilee)
Rev. Murray Henderson, B.A.
11:00 a.m.
"THE LIVING CHURCH"
No Evening Service
Sunday School—
All Depts. at 11:00 a.m.
"A Friendly Community Church"

ESQUIMALT UNITED CHURCH
Admirals Road and Lyall Street
10:00 a.m.
WORSHIP SERVICE and SUNDAY SCHOOL
Minister: Rev. Hartwell B. Illsley, B.A., B.D.

City and District Churches

GOSPEL HALLS

VICTORIA GOSPEL CHAPEL
935 Pandora Avenue
Sunday:
9:30 a.m.—Sunday school and Bible class.
11:15 a.m.—The Lord's Supper.
7:00 P.M.—GOSPEL SERVICE
SPEAKER,
MR. CHARLES ELLINGTON
Wednesday, 8 p.m.—Prayer and Bible Study.
Speaker: Mr. C. Miller of Sidney, B.C.

QUADRA BIBLE CHAPEL
Tolmie Ave. and Jackson Street
Sunday:
9:30 a.m.—The Lord's Supper.
11:00 a.m.—Sunday School and Family Bible Hour. Speaker, Mr. A. J. Field.
7:00 p.m.—Evening service, Mr. T. Burdge.
Wednesday:
7:45 p.m.—Prayer and Bible study. Speaker, Mr. A. J. Field. Subject, "Abel, Approach to God."
Saturday:
1:00 p.m.—Sunday School Picnic. Buses leaving Chapel for South Vancouver Island Rangers' Station, Happy Valley.

UNIVERSITY CHAPEL
Hawthorne and Majestic (Opposite Majestic Park)
Sunday:
9:45 a.m.—Sunday school.
11:00 a.m.—Family Bible Hour. Speaker, Dr. David Gaunt. Supervised nursery.
7:00 p.m.—The Lord's Supper.
Wednesday, 8 p.m.—Prayer meeting and Bible study.
Opportunity for coffee and fellowship after every service.

BETHESDA GOSPEL CHAPEL
Corner Oak Bay Ave. and Davis St.
Sunday:
9:30 a.m.—Worship and Breaking of Bread.
11:15 a.m.—Sunday school and family Bible hour.
7:00 p.m.—Gospel Service, Speaker, Mr. Cockrell.
Wed., 8 p.m.—Missionary prayer meeting.

OAKLANDS CHAPEL
Fernwood and Cedar Hill Roads
SUNDAY:
9:30 a.m.—Breaking of Bread.
11:15 a.m.—Family Bible Hour and Sunday School. SPEAKER: MR. F. G. HAMILTON.
7:00 p.m.—Evening service. SPEAKER: MR. JOHN SHEPPY.
THURSDAY:
8:00 p.m.—Prayer and ministry.

WESTVIEW GOSPEL CHAPEL
313 Brunswick Place (Island Hwy. at Tillicum Rd.)
Sunday:
9:30 a.m.—The Lord's Supper.
11:15 a.m.—Sunday school and Bible classes.
7:00 p.m.—Gospel service. Speaker, Mr. R. Allen.
Wednesday:
8:00 p.m.—Prayer and Bible study.

ROSS BAY GOSPEL HALL
Corner of May and Joseph Streets
Sunday:
9:30 a.m.—Worship and Breaking of Bread.
11:30 a.m.—Sunday school and family Bible Hour. Speaker, Mr. Peter Anderson.
7:00 p.m.—Gospel service. Speaker: Mr. D. Merriman.
Wednesday:
10:15 a.m.—Ladies' Coffee Hour.
8:00 p.m.—Prayer and Bible study. Mr. Stinton from Calgary.

MILNES LANDING GOSPEL CHAPEL
Sunday:
9:30 a.m.—Sunday school and Bible class.
6:45 p.m.—The Family Hour.
Thursday, 7:30 p.m.—Bible study. Speaker: Mr. A. J. Field

CHURCH OF CHRIST

CHURCH OF CHRIST
3460 Shelbourne St.
Bible classes, 9:45 a.m.
Morning worship, 11 a.m.
Evening worship, 7:00 p.m.
479-4819 — 384-7666

LUTHERAN

LUTHERAN CHURCH OF THE CROSS
Cedar Hill and Cedar Hill Crossroad
Alfred J. C. Johnson, pastor, 477-3851
11:00 a.m.—Regular worship service. Sunday school following sermon.
The Church Where Families Worship Together
Evangelical Lutheran Church of Canada (E.L.C.C.—formerly A.L.C.)

HOPE LUTHERAN CHURCH
(MISSOURI SYNOD)
1924 Carrick St. at Dean Ave.
The Rev. L. M. Carlson, pastor. 388-5784
Sunday School and Bible class ..... 9:45 a.m.
Divine worship ..... 11:00 a.m.
A church of "The Lutheran Hour" and "This Is the Life"

GRACE ENGLISH LUTHERAN CHURCH, L.C.A.
1273 Fort St. 383-5256
(Across from Central Junior High)
Pastor: Rev. David H. Metzger
Organist: Mrs. Ruth Jones
ONE SERVICE ONLY AT 10:00 a.m.
Confirmation and Holy Communion
Sunday school cancelled for today only.
"I was glad when they said to me, Let us go into the House of the Lord!"
Visitors to Victoria are welcome!

GOOD SHEPHERD LUTHERAN CHURCH
2815 Cedar Hill Road
Rev. Fred Knebel, pastor
658-8043
Summer Schedule—
The Service (German), 9:30 a.m.
Sunday School, 9:30 a.m. (English)
Western Canada Synod, L.C.A.

COMMUNITY

GOSWORTH COMMUNITY CHURCH
The place to Find a Friend
Corner Gosworth and Burton
Adult Bible class and Sunday school 9:45
Morning service 11:00
Midweek service, Wed., 7:30 p.m. Prayer and Bible study.
Evening service, first and third Sundays 7:00 p.m.

SOCIETY OF FRIENDS

SOCIETY OF FRIENDS (Quakers)
MEETING FOR WORSHIP SUNDAY, 11 A.M.
VISITORS WELCOME
1581 FERN STREET

EVANGELICAL FREE CHURCH

PARKDALE FREE CHURCH
3281 Harriet Road. 382-7331
FAMILY HOUR, 10:30 to 12:00 noon.
Worship in four departments: Nursery, primary, junior, adults, 10:30-11:25.
Bible classes, 11:25-12:00 noon.
Evening service, 7:00 p.m.
Visitors welcomed at all services.
Pastor: C. Klassen, 479-4431.

UNITED

CADBORO BAY UNITED CHURCH
2625 Arbutus Rd.
9:45 a.m.—Church school, grades 1-6.
11:00 a.m.—Church school: pre school and grades 7 to 9.
Morning worship and child care.
Rev. C. Leighton Streight, B.A.

JAMES BAY UNITED CHURCH
Michigan and Menzies Streets
Rev. K. M. Wood, BA. BD. 388-6898
Mr. Roland Webster, organist.
11 a.m.—Morning service and Sunday school.

GORDON HEAD UNITED CHURCH
4375 Torquay Drive
Minister, Rev. Les Wallwork, 477-6505
9:30 a.m.—Worship service and nursery.
10:45 a.m.—Sunday school.
Everybody welcome.

SPIRITUALIST

OPEN DOOR SPIRITUALIST CHURCH, 1600 Cook. Sunday, 7:30, "More Psychic Experiences" by Mr. W. Ralph. Wed., 8 p.m., questions on "Philosophy of Spiritualism." ATTEND THE FRIENDLY CHURCH. TONE TRIO CONCERT JUNE 3RD, 7:45 P.M. COLLECTION.

THE PSYCHIC CENTRE, 1402 BROAD Street. Sunday, 7:30, Address, Messages, Healing and Coffee afterwards.

UNITARIAN

UNITARIAN CHURCH OF VICTORIA
Servetus Hall
106 Superior Street
385-2741 384-3793
Services: 9:30 and 11 a.m.
Sermon: "400 Years of Religious Liberalism."

B.C. Funeral Service Association members will provide funerals without cost for all B.C. subscribers to Pineview Memorial Plan

Although no members of the B.C.F.S.A. were involved in the defunct Pineview Memorial Plan or other similar schemes, and even though the Association disapproves of promoting prearranged funerals in this way*, in order to protect the good name of the funeral industry as a whole, B.C.F.S.A. members have agreed to furnish an adequate funeral for anyone living in British Columbia who is known to have been covered by the Pineview Memorial Plan. The Vancouver Crematorium will furnish any cremations involved, without charge.

While we are endeavouring to make this commitment as nearly unconditional as possible, there are some minor qualifications to our offer – for instance, we regret we cannot be of assistance in cases where the funeral took place before our members assumed this project. Pineview Memorial subscribers in B.C. are invited to contact the B.C.F.S.A. at 806 Granville Ave., Richmond for details and confirmation of our undertaking.

*We recommend the Canada Purple Shield Plan for those wishing to buy funeral insurance. The plan is operated by Pierce National Life Assurance Co., whose B.C. branch office is at 1909 W. Broadway, Vancouver, B.C. Phone 736-5220.

40 B.C.F.S.A. members throughout the province have agreed to participate in this project. In this area, participating funeral directors are:

BRITISH COLUMBIA FUNERAL SERVICE ASSOCIATION

VICTORIA
B.C. Funeral Company (Hayward's) Ltd.
Chaplin's Funeral Chapel
McCall Bros. Funeral Directors Ltd.

POLITICAL ROUNDUP

Grit Levies Charge Of 'Go for Broke'

VANCOUVER — Jack Davis, federal minister without portfolio, Friday accused New Democratic Party leader T.C. Douglas of inciting workers in Southern Ontario to "go for broke and ask for money money."

Mr. Davis told a Liberal rally: "If they get more pay, people in the rest of the country get less. We're going to have to pay for it in increased prices.

"This is merely transferring power from the less powerful to the more powerful," he said.

He said Mr. Douglas was a "mouthpiece of big unions" and said the NDP leader is "beholden to the U.S. because he has the backing of these organizations — international and often American-dominated unions."

★ ★ ★

PRINCE GEORGE — Former Manitoba premier Duff Roblin said Friday a vote for the Liberals is a vote for higher taxes.

Mr. Roblin, Progressive Conservative candidate in Winnipeg South Centre, told a rally of supporters in this central British Columbia city that tax increases are inevitable if the Liberals are given free rein in Ottawa.

He said the country is in "serious trouble" financially because of "bad management" by the Liberals. Mr. Roblin, who lost the Tory leadership to Robert Stanfield last Fall, said the government has been trying to borrow large sums on the New York money market.

"But the Americans haven't given it to them yet," he said.

Mr. Roblin said a Conservative government would bring back discipline in government financing and introduce a system of priorities in future developments.

The former Manitoba Tory leader flew here from Fort St. John in the Peace River district earlier in the day. Speaking to about 40 persons there, Mr. Roblin emphasized unity.

★ ★ ★

EDMONTON — William Hawrelak, former mayor of Edmonton, announced today he will run as an independent Liberal candidate in Edmonton Centre.

Mr. Hawrelak lost to Don Gray by 90 votes May 16 in a four-man contest for the Liberal nomination in the constituency.

Mr. Hawrelak, who served six terms as mayor before being defeated by Vince Dantzer in 1966, was a Liberal candidate in Edmonton East in the 1957 election but lost by 284 votes to a Social Credit opponent.

★ ★ ★

EDMONTON — Agriculture Minister Greene pulled a couple of tactics out of his Liberal leadership campaign bag Friday night when he appeared before an election rally on behalf of Edmonton West candidate Tevie Miller.

"There was never a time when we needed new members from Western Canada like we do now," Mr. Greene told about 700 Liberal faithful.

When he campaigned for leadership of the party earlier, this year lack of representation in Western Canada was a major plank in his platform.

Mr. Greene said the Liberals couldn't "really say we were a national party."

He said it was difficult to keep a firm liaison with the West because of poor representation in Ottawa and said the party "is challenged to reaffirm that the Liberals are indeed a nation l party."

★ ★ ★

QUEBEC CITY—Jean Marchand said here Friday night he will take immediate action on a report that discrimination has been practised by Canadian Manpower centres.

A request for an investigation into the charge is contained in a letter to Marchand from Arthur Gibbons, chairman of the national committee on human rights of the Canadian Labor Congress. A copy of the letter, sent earlier this week, was made public in Toronto earlier.

In it, Mr. Gibbons notes that an April, 1967, study by a Jewish labor organization showed discriminatory practices in 17 of the 21 federal employment offices.

Only in four offices, the Jewish Labor Committee of Canada said, did federal civil servants state a clear refusal to accept requests by employers that the office discriminate in choosing persons to fill jobs.

$350 Fine

Hugh McGillivray 3955 Holland, was fined $350 Friday for impaired driving.

Court was told he was observed April 26 driving in an erratic manner on Tilicum Road.

His driver's licence was suspended two months.

A NEW ERA IN REAL ESTATE
ASK
COLONY'S COMPUTER
See Financial Page

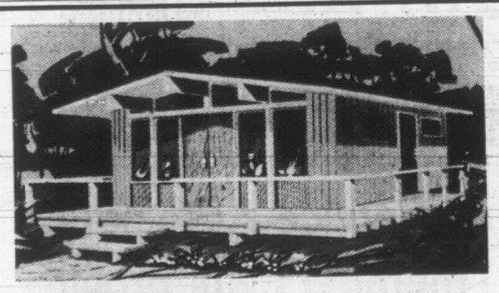

Fun IN THE Sun COTTAGES

This attractive, versatile and fully insulated post and beam cottage is supplied as a "COMPLETE MATERIAL PACKAGE."

The package contains quality materials to meet the National Building Code Standards and includes plans for assembly. The buyer has the option of choosing his own interior or exterior finish and on request will be supplied with variations of the plans to meet individual needs. This could result in additional cost depending on quality of material and size selected.

Precut and prefabricated cottages can be supplied on request at extra charge.

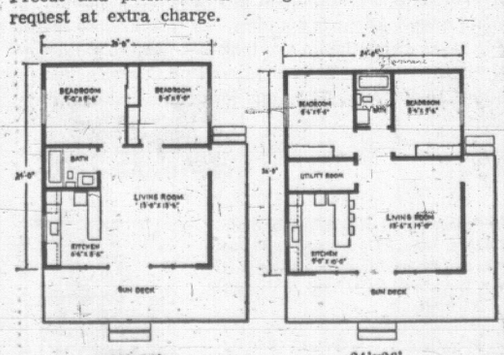

20'x24' $1850 — 24'x26' $2450

HOME LUMBER AND BUILDING SUPPLIES

220 ESQUIMALT ROAD 382-2211

Evenings: 479-6889

YES!

You Can Sell It!

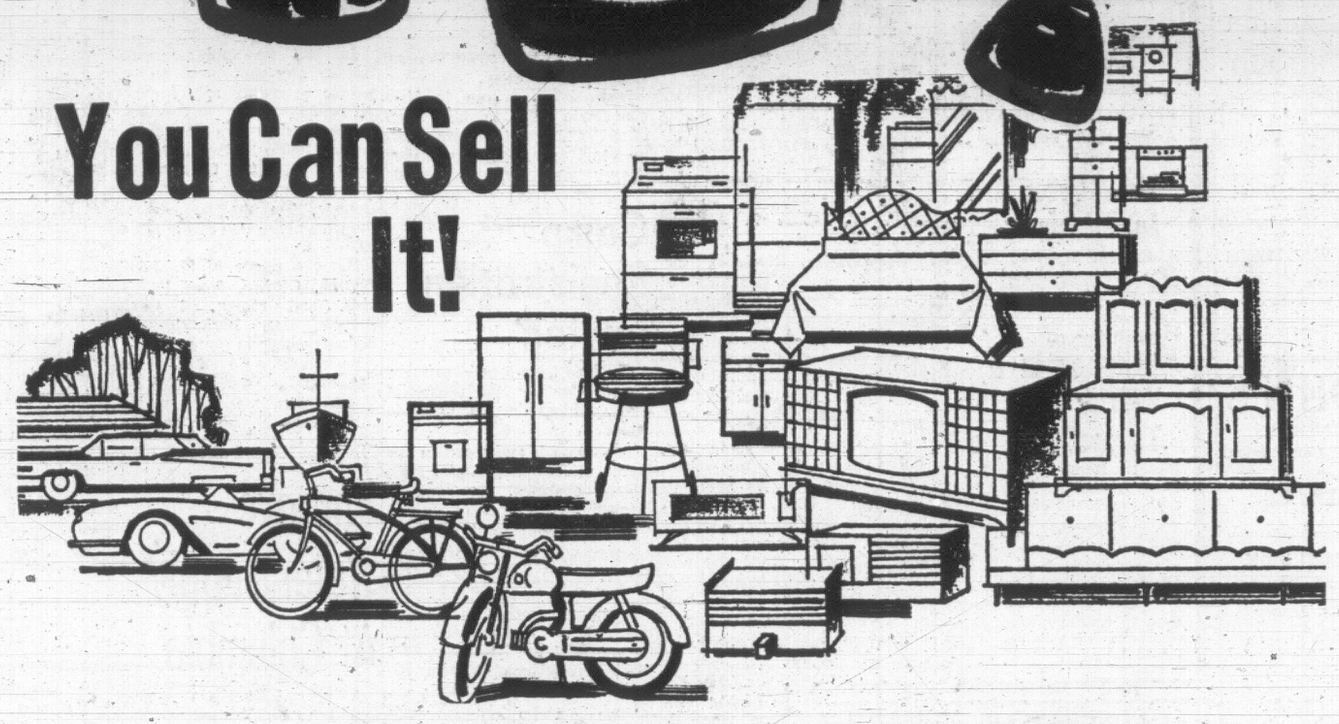

WITH A FAST-ACTING, HOME-GOING

Classified Advertisement

Put this ACTION POWER TO WORK bringing you extra money—money you need for family necessities, some little luxury, or a trip you've been longing to take!

EAGER CLASSIFIED READERS ARE LOOKING FOR USEFUL ITEMS ADVERTISED IN THE CLASSIFIED COLUMNS!

Classified ads put you in touch with people willing to pay you cash for good household items, appliances, rugs, drapes, furniture, sewing machines . . . you name it, there's a customer waiting!

Have a general clean-out of your home, garden and workshop! You'll be amazed at the number of items you find that are just waiting to be sold to happy buyers, with you as the happy recipient of welcome cash for immediate use.

Place Your Classified Ad and Get Ready to Sell!

JUST DIAL CLASSIFIED 386-2121

FOR THE ASSISTANCE OF A COURTEOUS, QUALIFIED CLASSIFIED CLERK

Victoria Daily Newspapers

WEEKLY PUZZLE

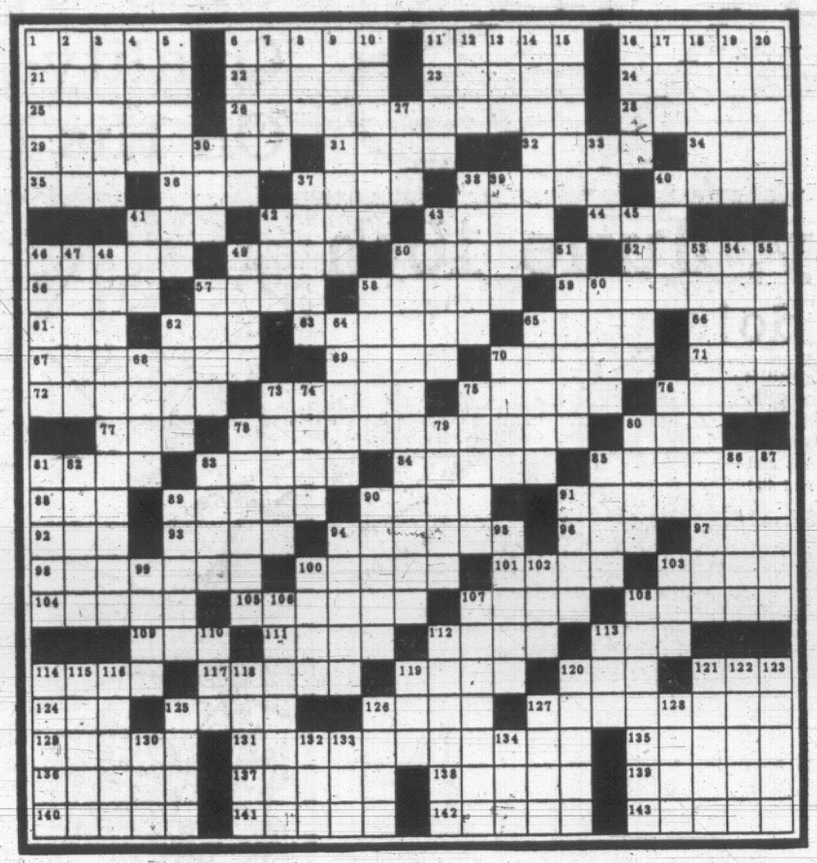

ACROSS

1 Outdo
6 — floods
11 Drinking vessel
16 Madagascar monkey
21 Proportion
22 Roundup
23 Strange
24 Excuse
25 Roman magistrate
26 Domineering
28 Cretan king
29 Poison
31 Grow wearisome
32 Attire
34 Hardwood
35 "— Wild Rose"
36 Footballer
37 Polk had only one
38 Pronoun
40 Bohemian
41 Make inquiry
42 Kind of kick
43 Pagan god
44 Infant garb
46 Siouian Indians
49 Sect
50 — stroke
52 Explosion
56 Excellent
57 "The Gift of the —"
58 Hirsute adornment
59 Antagonistic
61 Scot
62 Understanding
63 Circus feature
65 Lose vigor
66 Forefront
67 Of no account
69 Small fish
70 Fabric
71 Girl's name
72 Condescends
73 Not hackneyed
75 People of Posen
76 Mandolin part
77 Nonsense
78 Institutions of learning
80 Flap
81 — and crafts
83 Prejudice
84 Kilns
85 Kind of carbonate
88 Moisture
89 Body organ
90 Friends
91 Card game
92 — Baba
93 Long and lean
94 Bestsellers
96 Fearless flyer
97 Particle
98 Germ
100 Secretes
101 Soften
103 African antelopes
104 Guide
105 Bandsman
107 Fennel
108 Hit hard
109 Color
111 Entreated
112 Darkness
113 Chicago baseballer
114 Roves
117 Burdens
119 Stopper
120 Pale
121 Spoil
124 Period
125 Shaded walk
126 Rail
127 — stores
129 San —, Calif.
131 Art lovers
135 Ancient Asia Minor
136 Inactive
137 Growing forth
138 — flyers
139 Attempted
140 Nostrils
141 Type of tire
142 Be aware of
143 Fasteners

DOWN

1 English river
2 Wireless
3 City in New York state
4 Sorghum
5 Literary lady
6 Thalloid shoot
7 Cherish
8 Picnic drink
9 Crawly creature
10 Tasmania's capital
11 Of the earth
12 Contraction
13 Swiss canton
14 Illegal voters
15 French painter
16 English essayist
17 High priest
18 Lesser
19 War vessel
20 Perilous
27 Hardwood tree
30 Blacken
33 Mutineer: colloq.
37 Garden bloom
38 "Over —"
39 Aussie tennis star
40 Touch
41 Impress deeply
42 Canine
43 Exchange
45 Norwegian dramatist
46 French novelist
47 Meat favorite
48 A few times
49 Containers
50 Seacoast loafer
51 Scottish lords
53 Geographical areas
54 Esne
55 Belief
57 Military meal
58 Alloy
60 Certain poems
62 Retained
64 Completely versed
65 Replenishes
68 Anita —
70 Plunder
73 Outspoken
74 Tear apart
75 Sheriff's helpers
76 — Morgana
78 Mars, e.g.
79 Greets
80 Harmonize
81 American president
82 Illuminated again
83 Piece of wood
85 Agreement
86 Resolute
87 Merchant guild
89 Old —.
90 Given succor
91 "The — of the Wild"
94 Gnaws
95 Silly smile
99 Radicals
100 "To Have and to —"
102 Antlered animal
103 Chatter
106 Gemlike
107 Funnyman
108 Deep thinkers
110 High note
112 Swamp
113 Vehicle
114 Street arab.
115 Guam's capital
116 Hinder
118 More ancient
119 Humble abode
120 Dissipate
121 Craze
122 Gazelle
123 Interprets
125 Witticisms
126 Procedure
127 Layers
128 Lasted
130 Sooner than
132 Varnish
133 Gr. letter
134 Large cask

Answers to Previous Puzzle

S	L	A	M			M	A	S	S	E		S	C	R	I	A	P		E	G	G	S
H	O	M	E		B	A	N	K	E	R		A	R	T	I	S	O		B	O	R	E
O	D	E	L		A	G	O	U	T	I		L	E	A	N	T	O		O	B	I	T
D	I	R	E	C	T		N	A	T	S		L	E	S	E		Z	E	N	I	T	H
			E	A	M	S		E	T	H	Y	L		D	E	I	N	Y				
A	C	T		B	A	T	H		R	I	O		T	H	E	S	I	E		A	I	T
M	O	R	O		N	E	A	P		C	O	M	E	R	I	E	S		M	E	C	C	A
I	R	A	T	E		N	I	A	S		U	S	G	U	N	K		Y	A	C	H	T
N	O	D	A	L		C	R	I	E	D		A	L	A	N	S		G	R	O	T	
O	N	E	R			I	N	N	E	R		T	I	M	N	A		F	L	E	U	R	Y
	A	S	U	B	T	L	E	T	Y		H	I	S	T		F	L	A	R	E	S	
			A	R	E	T						A	R	A	D								
	S	I	G	N	E	D		T	E	D		D	E	C	R	E	M	E	T	E	R	
A	T	T	A	C	K		M	A	N	E		E	L	E	M	I		W	R	A	P	
T	R	A	M		G	A	M	U	T		S	O	B	I	G		P	E	A	G	L	E
L	I	L	A	C		I	M	A	R	E	T		D	A	G	H		S	A	S	I	N
E	D	I	L	L	E		V	A	L	E	R	I	E		S	E	I	T	A		K	E	N	T
S	E	C		O	B	E	S	E		N	A	P		R	E	V	I	E		S	E	A
			A	R	I	S			S	I	E	G	E		R	E	P	P				
C	A	T	T	L	E		O	R	A	D		L	A	I	R		N	I	A	C	I	N
A	L	A	R		R	E	S	E	L	L		E	N	D	I	N	G		Y	O	M	E
L	O	R	I		S	T	E	E	V	E		T	U	T	Y	E	R	I	E	C	R	A	M
K	E	E	P			O	R	D	E	R		S	T	O	M	A		H	E	M	O		

CHIP-DOWN CHECKER TEST

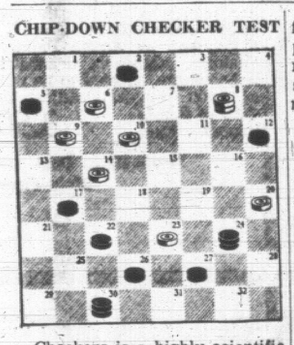

Checkers is a highly scientific game. If you doubt this, just try winning with the White side in 10 moves at right.

Clue: White's strategy is to press a relentless attack, forcing Black to jump in each of six consecutive turns.

Millard Hopper's solution is provided below.

Solution: White 28-19, Black 24-15, White 20-16, Black 12-19, White 10-7, White 6-2, Black 15-16, White 2-9-13-25, Black 30-21, White 8-15-24-31-22-18, Black 21-5, White 13-17, 25-30, 17-22, etc.

THIS HAS A SOCK TO IT

After taking his bath, Doakes came into his bedroom to get a clean pair of socks. In one of the drawers of his bureau there were four pairs of grey socks, four pairs of blue, and four pairs of brown, but Doakes is messy about his things and the socks were in a jumbled pile, not gathered by matching pairs.

Just as Doakes reached his bureau, the bulb in his room burned out, leaving him in darkness. But Doakes took a number of socks from the drawer at random, and went into another room into the light, confident that he had a matching pair.

State, within 15 seconds, the smallest number of single socks he had to pick up to be sure of a pair.

Solution: He had to pick up four.

WEIGHT-AGE GIVEAWAY STUNT

You can determine a person's age and how much he weighs from the following computation: Ask the person to take his weight, double it and add five. Have him multiply this sum by 50.

Next, ask him to add to this a sum of 1718. From the total have him subtract the year of his birth. The resulting amount reveals first his weight and then his age.

TICKET WISE?

Suppose you are chaperoning a group of youngsters at a carnival. To facilitate matters, you purchase a string of 26 tickets to carnival rides. After one-half hour, tickets 8 through 26 are still unpunched. How many rides are left?

Answer in 30 seconds.

Answer: Nineteen tickets are left.

A NEW ERA IN REAL ESTATE
ASK
COLONY'S COMPUTER
See Financial Page

"THE GATEWAY TO ADVENTURE"
CAMP KALITAN
Open to boys 8-14 years. 10 days for $25.00
Fun in the Sun—hiking, sailing, swimming, many other exciting activities.
CAMP DATES
July 8-17; July 17-26; July 29-Aug. 7; Aug. 7-16
FURTHER INFORMATION
BOYS' CLUB OF VICTORIA
1340 Yates Street 383-1101

Steam Cleaning
WHY SIMONIZ WAX YOUR CAR?
Interior Cleaning
Well, There Are Many Reasons . . .
● Remove Tar ● Remove Bug Stains
● Remove Bird Stains
● Remove Salt — Oxidization
Let us restore the lustre of your car for personal pride and improve the resale value for as little as $10
Oh, Yes! — 6-Month Guarantee Free — Same Day Service
ISLAND CAR SHINE LTD.
755 Cormorant St. (Behind Jolly Friar) 388-9222

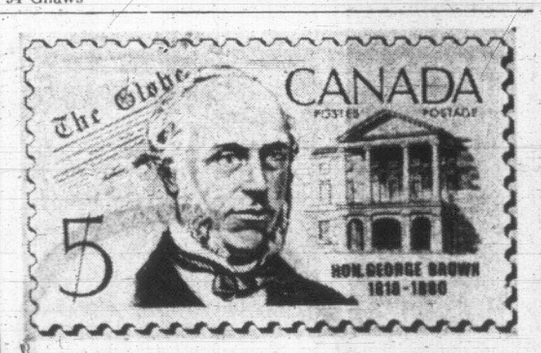

TRIBUTE to the Hon. George Brown is expressed in this new five cent stamp to be issued by the Post Office commencing Aug. 7. Mr. Brown was one of the Fathers of Confederation and founder of the Toronto daily newspaper, The Globe. Mr. Brown is shown wearing a magenta coat and is flanked by the PEI Legislative Buildings in which the Charlottetown Conference took place, and a facsimile of an early copy of The Globe. Most of lettering is in red on ochre.

JUST DESSERTS

Big Chief Shortcake, the story goes, died during a grave-diggers' strike. The Chief's wife offered to dig his grave herself with these words:

Can you decipher them?

SQU AWBU RYSHO RTCA KE

Answer: "Squaw bury Shortcake."

MINI-TEST

There is in the Smithsonian Institute, Washington, D.C., an exhibit entitled Elizabeth Taylor's Ten Commandments. Can you describe it? If not, hazard a guess.

Solution: M (representing 1,000), L (representing 50), E (half of two), L (representing 50), E (last letter of one), mile.

Answer: It is a wool sampler of the Ten Commandments fashioned by an 18th century Elizabeth Taylor.

COPE WITH FOOTLOOSE POETRY?

In pencil write down one
thousand very plain,
Think, then add half of two,
and add again.
Half a hundred and one's
last letter,
There's no one can do
any better.
Now we sincerely trust
you feel
Able to walk the feet
we reveal.

How great a distance is involved in this poetic computation?

JOIN DOTS FOR PICTURE

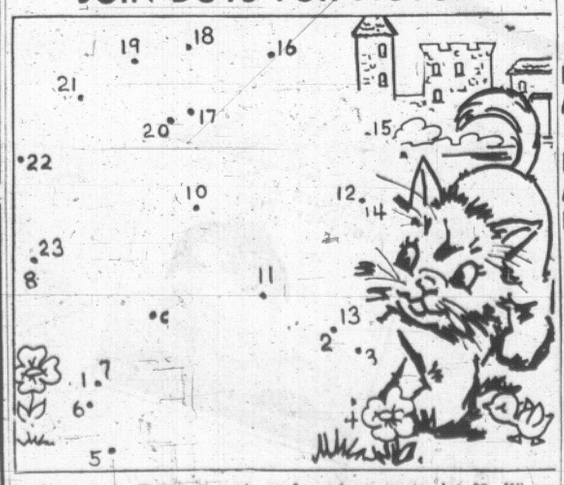

"Pussycat, Pussycat, where have you been?" reads a nursery rhyme. Recall the rest and you have a clue to something that's missing from the diagram above. What can it be? To find out, simply draw a line beginning at 1, draw to 2, to 3, and so on to dot 20. Where two numbers are beside one dot, use dot twice.

Coloring clue: Purple and gold are appropriate colors for the missing object. Add them imaginatively and neatly.

Answer: Missing object is the queen's crown. Pussycat went to London to see the queen. If you recall.

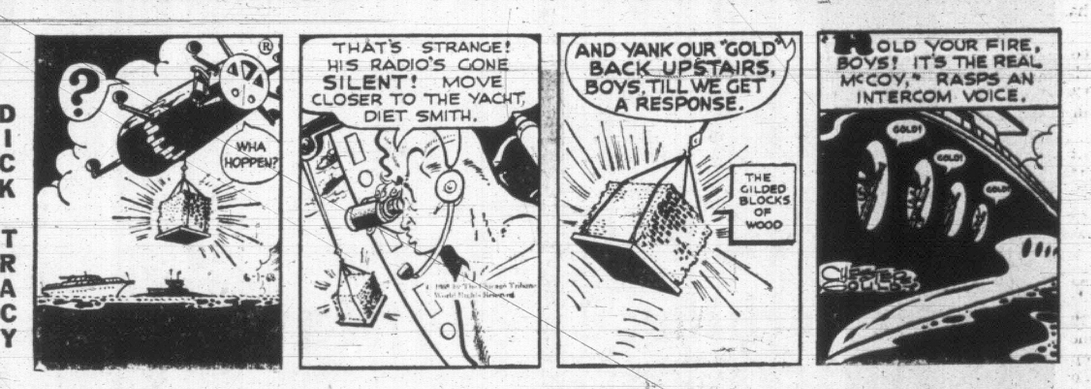

There's more for YOU DOWNTOWN

EATON'S

BUY-LINE 388-4373

Gifts—Tops in Quality for Dad On His Day!

"Mug-it-up" for Dad—Sunday, June 16th

It's easy... and it's fun! Here's all you do!

Draw Dad (the way you see him every day) on the blank space of the mug below. Clip the page and bring it in and deposit it in the box provided in the Children's Wear Department on Eaton's Third Floor. Contest entries must be in by June 15th, children between the ages of 3 and 12 years of age are eligible. One boy and one girl will be selected in each age group for a total of 20 winners, to be announced Friday, June 21st, and each will receive a handsome set of 4 mugs. A family portrait by **Svendsen Studio** will be awarded to the entries (1 boy and 1 girl) adjudged best overall. Please include your name, address and phone number plus a parent's signature, on the form below (or facsimile). Additional copies of this advertisement available at the entry box locations.

Name ---------- Age ------

Address ----------

Telephone Number ----------

Parent's Signature ----------

Children of Eaton's Employees Not Eligible

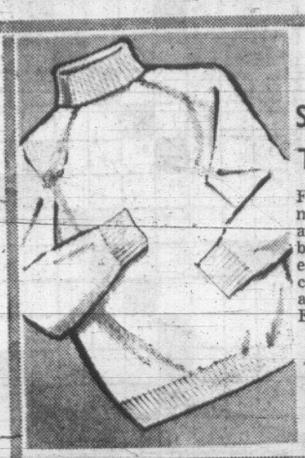

Styled by Tony Day

Turtle Neck Sweaters

For Dads who dress up-to-the-minute . . . pick a turtle. These are lightweight Orlon and wool blended for softness, good looks, easy care and long wear. Machine washable. Sizes S.M.L. and XL. White only. Each 10.95

Men's Wear, Dept. 228
Main Floor

Colour-Bright Cabana Sets

Because it's Summer . . . and Dad enjoys fashion-for-sun casual wear . . . pick a Cabana. These are colourful cotton prints lined with soft Terry cloth. Boxer type shorts. Sizes S.M.L. and XL. Each 16.95

Men's Wear, Dept. 228
Main Floor

Travel Robes By Birkdale

Easy styling . . . travels with ease, wears with distinction . . . travel robes by Birkdale. These viscose-challis come in many colours and fancy patterns. Carrying travel bag included. Sizes S.M.L. and XL. Each 12.95

Men's Wear, Dept. 228
Main Floor

Arnold Palmer Golf Caps

For pops who take to the golf course come rain or shine . . . a golf cap by Arnold Palmer. Features adjustable headband, is Scotchgard treated to be rain or stain repellent. Adjustable sizes of S.M.L. colours. Each 3.50

Men's Wear, Dept. 228
Main Floor

Pick a Waterproof Timex "Marlin"

The watch to pick if Dad's the rugged type. This dependable time-piece is waterproof, shock resistant . . . in short, reliable. Features calendar, sweep second hand. Chromium of yellow metal finish, leather strap. Each 14.95

Watches, Dept. 215
Main Floor

Eaton's Optina Gadget Bags

The gift for the camera fan. Carries his camera, extra film, flash gun, light meter . . . just about everything! Available in two sizes. Outside pocket and handy carrying strap. Dark brown pigskin finish.

7.95 and 10.95
Illustrated—10.95

Cameras, Dept. 512,
Main Floor

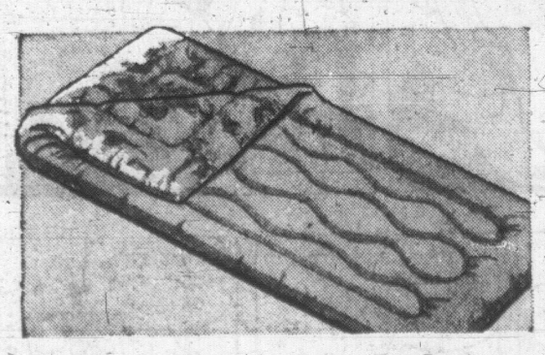

Truline "Campmaster" Sleeping Bag

Insulated with Fortrel, the fabric that dries quickly without loosing its resilience. Allergy-free, odourless, moth and mildew proof. Model 7014. Each 25.95

Sporting Goods, Dept. 261, Main Floor
Home Furnishings Building

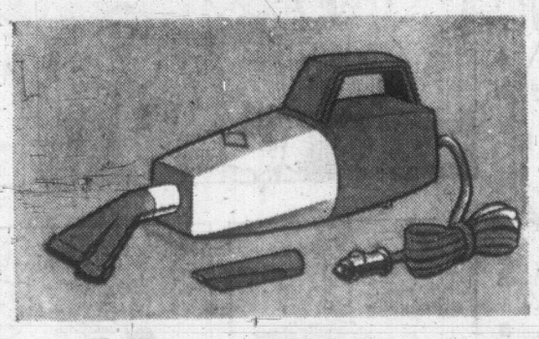

"Kraco-Vac" Auto-Hand Vacuum

A powerful hand vacuum for Dad's clean-up job . . . the family car. Lightweight and compact, plugs into the cigarette lighter. 12-volt system, 16-foot cord reaches entire interior. Each 19.98

Auto Accessories, Dept. 261, Main Floor
Home Furnishings Building

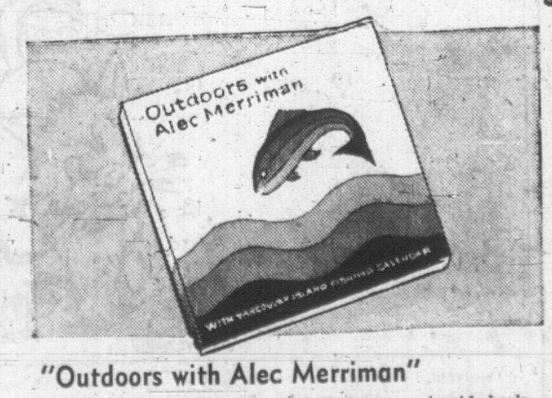

"Outdoors with Alec Merriman"

For the fisherman who is also a Father . . . a guide-book to help him find the big ones anywhere on the Island. Illustrated with tackle diagrams and maps of fishing districts throughout Vancouver Island. Each 2.95

Books, Dept. 205, Main Floor

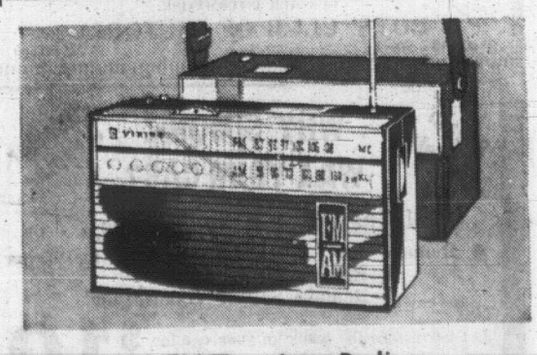

Viking AM/FM Transistor Radio

For Dad's favorite programs . . . pick this 9-transistor radio by Viking. Features telescopic antenna, earphone, leather carrying case and 4 AA cells. Model D6TR995. Each 29.95

Music Centre, Dept. 260, Main Floor
Home Furnishings Building

Entertainment — Pages 7-9 | Home Building — Page 20 | Full Week's TV — Page 16 | Books — Page 6

ROTO MAGAZINE COLOR 15¢

WEEKEND EDITION

16 PAGES COMICS 15¢

WEATHER: Cloudy, Showers

Victoria Daily Times

TODAY'S NEWS TODAY
PHONE 382-3131
PRICE: 15 CENTS

84th Year. No. 301 ★★★ VICTORIA, B.C., SATURDAY, JUNE 1, 1968 — 88 PAGES

Poverty Program

CUT RED TAPE TRUDEAU AIM

By VICTOR MACKIE
Times Ottawa Bureau

MONCTON, N.B. — Prime Minister Pierre Trudeau charged here Friday there has been "too much red tape" and insufficient co-ordination in the organization of regional development programs to end pockets of poverty.

Formation of a proposed new department of Atlantic regional development was aimed at cutting down on the "red tape" and improving the development programs, he said.

Mr. Trudeau, making a four-day election swing through the Maritime provinces and into Newfoundland today, told a cheering audience here that the Liberal party does not stand for "give-away programs." He said the Liberals "know there are no such things."

"I am convinced that the voter is not interested in a party that wants to levy its way into power with taxes. It is you voters and taxpayers who will have to pay.

"But we will not hesitate to spend the money that must be spent to bring equality of opportunity to those regions, and to those groups of people who have as yet little share in the affluent society," said Mr. Trudeau.

Preaching his proposals for a "just society" he said he was speaking not only of the areas in Atlantic provinces which were suffering from economic disparity but of groups all over such as the Eskimo, Indian and Metis populations — in the west and in the east.

There were also areas which in a marginal economy of primary resources — forestry, fishing, subsistence farming, which lacked those well developed service industries offering jobs and a decent living. The result was that there were areas where there was a poverty cycle that was hard to

Continued on Page 34

YACHTS SWARM BEFORE SWIFTSURE START LINE

TORY LEADER

New Housing Plan Pledged

Special to The Times

FORT WILLIAM — A Conservative government would create a new federal department of housing with a full-time cabinet minister, party leader Robert Stanfield pledged Friday.

A Tory administration would also eliminate the 11 per cent sales tax on building materials to make housing construction less expensive.

These two promises — and several more dealing with the housing crisis in Canada — were made by Stanfield before an audience of more than 1,000 persons in the Fort William Coliseum Friday night.

They were made at the conclusion of a day which saw the Stanfield campaign suddenly catch fire in central and western Ontario.

At both Sault Ste. Marie, where 400 businessmen turned out to lunch with the leader, and at Fort William, the crowds were overwhelming, noisy, excited and turned on to Stanfield.

It was the best campaigning day the Conservative has had yet, and his broad smile at the end of the day showed the effort was worth it.

Friday also saw Stanfield depart from his usual speech for the first time in two weeks and deliver a colorful and emotional expression of what being a Canadian means to him.

His comments on Canadian life, delivered first at the Sault Ste. Marie gathering and then again at night, brought tears to they eyes of more than a few listeners, and wild applause from the others.

Continued on Page 34

DRUG PRICE LAW *DOOMED—NDP*

GUELPH, Ont. (CP) — T. C. Douglas says a gigantic lobby spelled the doom in the last Parliament of a government bill aimed at reducing the cost of precription drugs.

The New Democratic Party leader, speaking Friday night at a NDP rally here, said the bill would not be revived after the June 25 federal election by either a Liberal or Conservative government.

Mr. Douglas, on a campaign tour of southern Ontario, ran into his first serious heckling but the interrutpion only enlivened what otherwise was a quiet meeting.

About 50 persons, slightly more than half the capacity of the Ross Collegiate auditorium, sat quietly as Mr. Douglas flayed the Liberal government for what he termed lack of policies to combat the high cost of living.

Earlier in the day, the NDP leader got a warm reception from about 300 students at the Ontario Agricultural College when the theme of his address was what he said was United States domination of the Canadian economy.

He told the evening rally the government had allowed the Pharmaceutical Manufacturers Association of Canada "to hold up the sick for ransom for far too long." The government bill to amend the patents and trademarks acts would have been a start in forcing down drug prices. He said these costs could be reduced by as much as 45 per cent.

Mr. Douglas said the Manufacturers Association, which produces 85 per cent of Canadian drugs, makes the highest percentage profit of any manufacturing industry in Canada.

His party's program included a commission to control advertising and promotion costs, he said. It would reduce patent, trademark and tax barriers and stimulate real price competition in the drug field.

Index to Inside Pages

	Page
New SFU Head Asks Restraint	2
Industrial Turmoil Ends in France	3
Good Showing Must in Tonight's Debate	3
$500 Million Issue by Ottawa	11

Ask The Times	13	Comics	43	Mayse	13
Births, Deaths	23	Dear Abby	38	Penny Saver	38
Churches	40, 41	Finance	10, 11	Sports	14, 15
Classified	23	Island	22	Women	36-39

Mary Bower Takes Lead In Swiftsure

By ALAN WHITE

Sloops of the Royal Vancouver Yacht Club took the lead as the Swiftsure entered its third hour.

Positions just before press time at 12:30 were:

First, Mary Bower, skippered by J. H. Long of the RVYC; second, Crusader, skippered by Ken McKrae, also of the RVYC. Third place was held by Mongolo III, whose skipper's name was not available.

In the Juan de Fuca race, Shenandoah, a sloop skippered by Ken McKrae of the CYC, held the lead. She was followed by Lara, a second sloop out of the CYC skippered by W. Herman.

(See story Page 35)

A light breeze from the southeast scooped in from behind the Swiftsure starting line this morning to give H. L. Kotkins' yawl Diamond Head a good lead in the annual classic.

The rest of the yacht-pack shot across the line so tightly bunched the second boat across could not be determined.

By midmorning Seattle Yacht Club's Diamond Head was still holding her lead over 90 challengers.

Winds were strong enough to move them rapidly out of sight, boding well for the race that almost didn't run last year for lack of wind.

Then the boats that started from the line off Brotchie Ledge just sat becalmed, with the midway point in the race 68 miles away. But today's wind made it much more a racer's

Continued on Page 2

NOT ONLY WRONG WAY —BUT THEY MISSED!

LONDON (AP)—A Royal Navy frigate accidentally fired two shells toward a government atomic research station on the south coast of England, the navy reported today. The shots missed.

Officers at Portland Royal Navy station said the frigate Arethusa somehow banged off two practice shells Tuesday with the ship's guns pointing toward shore instead of out to sea.

The shells landed in farm country two miles west of the Winfith Nuclear Centre in Dorset.

The missiles were duds filled with sand but one of them started a cattle stampede.

CLOTTING PROBLEMS

Heart Patient Turns 'Critical'

MONTREAL (CP) — Albert Murphy, Canada's first heart-transplant patient, was reported in "critical" condition today, some 30 hours after the 59-year-old retired butcher was given the heart of a 38-year-old woman.

In a bulletin issued today and signed by Dr. Paul David, director of the Montreal Heart Institute, Mr. Murphy was reported as having been "able to maintain satisfactory blood pressure without the assistance of the mechanical heart during a five-hour period" overnight.

"However, blood coagulation problems have appeared and his condition remains critical," the bulletin said.

"Mr. Murphy is conscious and continues with us his struggle for survival."

Friday night, Dr. David reported Mr. Murphy's condition had "stabilized" and the electrocardiogram readings were "encouraging."

DEEP FREEZE NO THREAT TO PENSION

WASHINGTON (AP) — A Detroit pensioner thinking of having his body frozen alive for 10 years and then thawed out is chilled by the prospect of losing his social security cheques in the meantime.

But Senator Robert P. Griffin (Rep. — Mich.) says he checked the matter out for the man and finds he'd get his money "as long as competent evidence shows the person to be alive."

There has been talk of freezing live bodies as a way of saving victoms of fatal diseases until cures are discovered.

But there is no record that anyone has tried it.

Hanoi Move Gives Hope

WIRE BRIEFS

UN Contacts Set

CAIRO (AP)—A British embassy spokesman said today Britain and the Soviet Union have agreed to bilateral contacts at UN headquarters in New York on the Middle East situation.

Defy Agreement

NEW YORK (AP) — The AFL-CIO Aluminum Workers Union today went on strike against the Aluminum Company of America and Reynolds Metals Co. despite an agreement between the AFL-CIO United Steelworkers and the U.S. industry's Big Five. See story, Page 10.

Students Marching

PARIS (CP)—Tens of thousands of students marched here today in a demonstration against President de Gaulle's regime and his militant efforts to restore the strike-crippled nation to normalcy. They urged strikers to stand firm. Firebrand student leader Daniel Cohn-Bendit, 23, headed the parade. No police tried to stop them. See story, Page 3.

6 Burned to Death

ST. JEAN, Que. (CP) — Six persons, five of them children and members of the same family, died early today when fire swept through their homes in this community on Ile d'Orleans, an island in the St. Lawrence River just north of Quebec City.

Still Holds Post

OTTAWA (CP) — Alan Clarke, 39-year-old director of the Company of Young Canadians who is reported to be on the point of resigning, said today he will make a statement early next week. He said he has not resigned and declined to elaborate on his statement.

Sonic Boom Injures 15

AIR FORCE ACADEMY, Colo. (UPI) — A low-flying F105 Thunderbird triggered a sonic boom over the Air Force Academy Friday, shattering more than 300 huge windows and injuring 15 persons.

N. Viets May Ease Bomb Halt Demand

PARIS (AP)—North Vietnam may be preparing to outflank its own barrier to progress in the Paris talks and move the discussion to broad peacemaking issues without insisting on an immediate end of the bombing in the North.

This possibility is being studied by U.S. officials. It arises from wording used in the North Vietnamese Communist party paper Nhan Dan today.

Nhan Dan said that before other problems in the peacemaking process can be discussed, the U.S. "must first of all clearly acknowledge its responsibility to put a definitive and unconditional end to bombing and all other acts of war on the whole Democratic Republic of Vietnam territory."

Hanoi had previously said flatly that the U.S. must end the bombing and other acts of war against the North before progress could be made here. The new element in the Nhan Dan statement was the demand that Washington "acknowledge its responsibility."

Observers felt this might mean Hanoi is now prepared to accept only an admission of responsibility, rather than continuing to demand an actual bombing halt, in order to take a new tack in the talks.

NEW ADVISER

This new formulation of an old North Vietnamese demand coincided with the assignment of a new North Vietnamese adviser to the delegation here headed by Ambassador Xuan Thuy.

Continued on Page 2

WINNIPEG EYES 'BOND' LOTTERY

EDMONTON (CP) — Winnipeg Mayor Steve Juba said his city has a plan for raising money through bonus prizes on savings bonds, but the plan is being delayed until a legal opinion is obtained from the Manitoba attorney-general's department.

Mr. Juba told the Edmonton Chamber of Commerce the scheme is based on the voluntary tax plan recently introduced in Montreal.

He said the Montreal plan "is a lottery in the true sense of the word, and they're being pretty successful in raising money."

He said the Winnipeg proposal is to sell $10 savings bonds maturing in 36 months.

During the life of the bond, the buyer would qualify every month to win $20,000 in a raffle. No interest would be paid; after 36 months the bond would be redeemable at face value.

He estimated the system would allow the city to raise funds at about 2½ per cent instead of about 7½ per cent.

He said the money so raised would be used for such services as sewage plants, pollution control and hospitals.

Mr. Juba said he feels there is nothing immoral about lotteries even though they are illegal.

"Our whole criminal law is stupid in many respects and needs revision.

"If I had my way I'd go down to the printers and start on these bonds today."

MAYOR JUBA
... 'cheap money'

34 MEN, WOMAN SAIL IN OCEAN CHALLENGE

PLYMOUTH, England (Reuters) — Thirty-four men and a woman with her dog sailed in pouring rain today on the third, 3,000-mile single-handed trans-Atlantic yacht race.

Hundreds of persons thronged Plymouth Harbor as a light breeze carried the lone mariners out into the English Channel.

Then they set a course west for Newport, R.I.—more than three solitary weeks away.

The yachtsmen are striving to beat the record of 27 days set by Frenchman Eric Tabarly in the last race in 1964.

Tabarly is strongly favored to win this year's race in his 65-foot trimaran Pen Duick IV, the biggest craft in the event.

West German secretary Edith Baumann, 26, accompanied by her French mongrel Schatz, was among the starters in her 39-foot trimaran Koala III.

The race, sponsored by The Observer, was first held in 1960.

It was won by Briton Sir Francis Chichester who became a national hero by circling the world alone in his yacht Gypsy Moth IV last year.

Sir Francis came second to Tabarly in the 1964 race. He is not competing this year.

Th' secret o' keepin' th' Paris talks goin' is t' stay on speakin' terms.

★ ★ ★

Swiftsure's havin' a pollution problem—there ain't enuff fresh air.

★ ★ ★

At Simon Fraser U. bein' presidential has stopped bein' residential.

AFTER CABINET PURGE

Industrial Turmoil Ends In France

Times News Services

PARIS — The wheels of industry creaked slowly into motion as France today began emerging from two weeks of paralyzing student-worker turmoil.

The new French cabinet, extensively reshuffled to bring in nine new faces and to axe all ministers directly concerned with student and worker unrest, was scheduled to meet for the first time this morning.

Informed sources said the new ministers probably will introduce new measures to capitalize on the salutary shock of President de Gaulle's tough speech Thursday.

Tension seemed to dissipate after de Gaulle ordered general elections but threatened to use force if government authority was challenged.

Trade union leaders who had been demanding a change of regime in return for an end to the strike retreated to their original economic demands for higher salaries and a shorter work week.

The Communist party and its trade union arm, the General Confederation of Labor, announced they would participate in the elections June 23 and 30 for a new National Assembly.

Use Troops if Necessary

The government planned a call-up of military reservists if "installations vital to economic life" remain strikebound.

The reservists would be used to man such installations, observers said.

To guard against violence, de Gaulle has quietly strengthened military and national police units in and near Paris.

The back-to-work movement today was gradual, but distinct. The army was called in to provide suburban transport, control air traffic and clean up the streets of Paris.

Police have cleared strike pickets from some of the post offices and telephone buildings.

The following developments highlighted the easing Labor scene:

—Strikers and management have reached a draft agreement in the nationalized gas and electricity industries. A union spokesman said they were still far from satisfied with the salary increases, but they had won important concessions. The increases were reported to be 20 per cent for the lowest paid workers and 12 per cent for those at the top.

—Hopes are high that the merchant navy will be back at work by the middle of the week. Antoine Weil, delegate general of the central committee of French shipowners, commented: "It seems that the present discussions between owners, officers and sailors should soon end in a return to work."

—The management of the Peugeot car factory announced their personnel will be back at work Tuesday in Paris, Mulhouse and Vesoul. Steps to start up their other factories will be taken the same day.

—Other sectors in which work has started or is expected to start include railways, Paris public transport, the post office and telephones, oil refineries and banks.

Full extent of the back to work movement by 10,000,000 strikers will not be known for at least three days because of a three-day bank holiday weekend.

New Supply of Gasoline

One of the most encouraging signs of a return to normal was a long stream of cars pouring out of the capital all night as Parisians took a chance and went on holiday.

Paris had its first new supply of gasoline in 10 days.

De Gaulle, beginning his 11th year in office today, was expected to pass the holiday at work in Elysee Palace.

The cabinet purge Friday saw Foreign Minister Maurice Couve de Murville changing roles with Finance Minister Michel Debre in a bid to heal the French economy of deep wounds inflicted by two weeks of strikes.

Economists estimated that strike damage now runs at least $2,400,000,000 in lost production alone.

The new cabinet moved slightly to the left with the entry of three men from the left wing of the Gaullist movement. Among them was the new justice minister, Rene Capitant.

Interior Minister Christian Fouchet, Youth Minister Francois Missoffe, Social Affairs Minister Jean-Marcel Jeanneney, Information Minister Georges Gorse and Justice Minister Louis Joxe all lost their jobs.

Former education minister Alain Peyrefitte, who resigned earlier this week, was not given a new post.

De Gaulle supporters held demonstrations Friday in Le Havre, Marseille, Lyon, Angouleme, Limoges, Lille, Strasbourg and a dozen other cities. An estimated 75,000 marched in Lyon.

The only counter-demonstration involved about 25,000 workers, students and peasants in Nantes, where the first strike in the movement began May 13 at the Sud-Aviation plane factory.

The National Union of French Students cancelled an anti-government demonstration it had scheduled for Friday night.

Students still occupied various buildings of the University of Paris, but were forced by fire to leave the Sorbonne at least temporarily.

More than 70 firemen battled more than an hour to extinguish the fire, which apparently broke out in a third-floor room of the six-storey building and burned a large hole in the roof.

KILLED when struck by car early today was Dr. Ettore Mazzoleni, 62, principal of the Royal Conservatory of Music in Toronto. He was crossing a highway north of Toronto.—(CP Wirephoto)

40 Viet Cong Holding Out In Saigon

SAIGON (AP) — About 30 or 40 Viet Cong held out in the heart of Saigon's Chinese section today against South Vietnamese troops and recoilless rifles which blasted buildings into rubble.

A somewhat larger force attacked when U.S. and South Vietnamese police shifts changed at 4 a.m. But some of the guerrillas slipped out when the government declared a 20-minute truce to allow several hundred refugees to flee the embattled five-block-square area in southwestern Saigon.

South Vietnamese planes attacked guerrillas menacing the opposite side of the capital. They bombed and strafed housing areas 2½ miles northeast of Saigon's centre. Civilians had abandoned the area after the guerrillas moved in.

The Viet Cong had made the deepest penetration into the city of their third wave of attacks which began last Saturday.

TROOPS KILL 133

The main battle area was about three miles west of the presidential palace and military reports said snipers had moved to within a mile of the palace.

Government troops reported killing 133 guerrillas Friday. Government losses were reported as 18 killed.

S. Korean Killed

SEOUL (Reuters)—A South Korean soldier was killed and another wounded Friday night when five North Koreans attacked them 1.2 miles south of the western part of the demilitarized zone, a South Korean army spokesman said today. He said the two South Koreans were repairing communications lines when attacked. A South Korean unit moved in and repelled the attackers.

McCARTHY STILL UNHAPPY

Good Showing a Must During Tonight's Debate

SAN FRANCISCO (AP) — Senators Eugene J. McCarthy and Robert F. Kennedy meet tonight in a televised debate that could make or break either man's chances in Tuesday's California Democratic primary.

How much of a boost a good showing in the debate will give the "winner" as he continues in the quest for the presidential nomination cannot be said—but it's on a lot of people's minds.

Staff people for both candidates also know how great might be the cost of a lame performance before the nationwide audience.

"If someone makes a serious slip, it's very important," said Frederick W. Dutton, one of Kennedy's advisers.

The program on the ABC network was scheduled for 9:30 p.m. on both coasts, 8:30 p.m. in the central time zone and 7:30 in the mountain states.

REPEATS COMPLAINT

McCarthy repeated Friday his complaint that the format of the program would not permit the kind of free-swinging confrontation he wanted.

Instead, he said, the producers set up a "friendly sort of sit-down discussion" program that was more in line with what Kennedy wanted.

Addressing a businessmen's group in San Francisco Friday, Kennedy took issue with advertisements boosting McCarthy that claim the Minnesotan was the first presidential contender to challenge the administration's Vietnam policy. In reality, Kennedy said, "I was the first."

McCarthy said he doubts that a loss in California would cause Kennedy to abandon his shot at the presidency.

"I expect that even though he doesn't win here," McCarthy said, "he probably could reassess his position and find some reason to carry on."

WASHINGTON (AP) — Vice-President Hubert H. Humphrey is moving to ambush what his aides say is a stop-Humphrey drive in delegate-rich Michigan by the combined forces of Senators Robert F. Kennedy and Eugene J. McCarthy, his rivals for the Democratic presidential nomination.

Humphrey flies today to Detroit, where Michigan Democrats are in convention to choose the delegates who will carry the state's 96 votes into the August national convention in Chicago.

Three Set Free

TOKYO (AP) — Hanoi radio said Saturday the Viet Cong released three South Vietnamese army prisoners-of-war May 17. In an English-language broadcast monitored in Tokyo, Hanoi radio said the government soldiers, captured May 5, had shown "repentance during their detention."

PARALYSIS HITS 58 AFTER MUSSELS MEAL

NEWCASTLE, England (Reuters)—At least 58 persons, including many tourists, are suffering from partial paralysis here after eating diseased mussels.

Medical officer Dr. R. C. M. Pearson said 17 of them were in hospital with a rare form of poisoning characterized by tingling fingers followed by paralysis.

CN - CP TELECOMMUNICATIONS

Effective June 1

Canadian National Telecommunications Office at 1101 Government Street, Victoria, will be relocated to the premises of Canadian Pacific Telecommunications, 1102 Government Street, which office will in future be representing

CP AND CN TELECOMMUNICATIONS

A NEW ERA IN REAL ESTATE
ASK
COLONY'S COMPUTER
See Financial Page

Stop suffering from INDIGESTION AND SOUR STOMACH
GET FAST, SAFE RELIEF WITH WILDER'S Stomach Powder
Also available in Tablets

HAPPINESS IS When You RENT-A-TUX From P. & S.

Why be uncomfotable and unhappy about your appearance? On formal occasions wear a Tuxedo and accessories that fit comfortably and suit. YOU! Tux or Dinner Jacket and Cummerbund, $10. Shirt, Tie, Studs and Links, $2. Complete rentals for all male members of wedding party.

Oh Well, You Can't Win Them All!

Price & Smith
652 Yates St. 25 paces from Douglas
384-4721

There's more for YOU DOWNTOWN

SALE

SMALL RUGS AND MATS

All specially priced . . . Ovals and rectangulars. Big colour choice in each group . . . Hundreds to choose from for all those needs of apartment or home where smaller sizes are needed.

BROADLOOM CUTTINGS 18 in. x 27 in. .. ea. 98c
BROADLOOM SAMPLES 27 in. x 36 in. .... ea. 1.49

BROADLOOM MATS

Finished edges, 18 in. x 27 in.	ea.	1.88
Finished edges, 27 in. x 36 in.	ea.	3.89
Finished edges, 20 in. x 36 in.	ea.	3.49
Serged edges, 3 ft. x 5 ft.	ea.	13.98
Serged edges, 4 ft. x 6 ft.	ea.	19.98

FRINGED OVAL RUGS

Extra heavy plush pile, beautifully fringed.
3 ft. x 5 ft. 26.88
4 ft. x 6 ft. 43.88

Non-Skid, Washable
24 in. x 36 in. 5.88
27 in. x 48 in. 8.88
4 ft. x 6 ft. 23.49
6 ft. x 9 ft. 38.88

Shag Accent Rugs
Beautiful Patterns and Colours
27 in. x 51 in. 12.49
36 in. x 68 in. 19.88
45 in. x 72 in. 27.49

WOOL SHAG RUG 4 ft. 6 in. x 6 ft. 6 in. 38.88

AXMINSTER RUGS
Bordered—4 ft. 6 in. x 6 ft. 6 in. 27.88
Bordered—6 ft. x 9 ft. 49.00

NYLON BRAIDED RUGS
Best Quality
20 in. x 32 in. 3.25
32 in. x 53 in. 8.79
44 in. x 66 in. 15.45
66 in. x 102 in. 34.88

737 Yates Street Through to View
STANDARD FURNITURE 382-5111

Sands
Your Community
Funeral Chapels
Sensible Prices
Victoria 383-7511
Sidney 656-2932
Colwood 478-3821

NEED MONEY?
Use the Equity in Your Home or Property!
Let us help you consolidate your obligations and lower your monthly payments
Below are 3 examples of LOW-COST secondary REAL ESTATE LOANS.
$2,000 ..... $19.95
$4,000 ..... $39.95
$6,000 ..... $59.95
Colony can arrange up to $50,000, or more, on a 1st or 2nd mortgage basis anywhere on Vancouver Island. Phone now for immediate service. Enquire without obligation.
call 386-3231 anytime
ASK COLONY REALTY
Victoria's Centre of Real Estate
1800 Blanshard St. (Realco Bldg.)

"The Conservative tide is rising fast..."

in ESQUIMALT-SAANICH

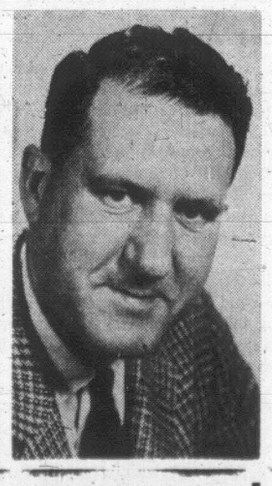

CHATTERTON | X

The Hon.
GEORGE HEES P. C.
(Former Minister of Trade and Commerce)

will outline to Conservative campaign workers, supporters and friends the reasons why confidence in a Conservative victory is spreading rapidly throughout Canada — and why the flower-flapping Liberal "Let's hide the years of mismanagement" smoke screen isn't impressing thinking adult Canadians.

8:00 p.m. MONDAY, June 3
at the CONSERVATIVE H.Q.—900 FORT ST.
(The Former Empress Motors Building)
REFRESHMENTS
Inserted by the Progressive Conservative Committees of Victoria and Esquimalt-Saanich

in VICTORIA

CHARMAN | X

Repetition Only One Of Its Faults

THE TOLKIEN RELATION: a Personal Inquiry, by William Ready. Toronto, Copp Clark, 1968. 184 pages. $4.75.

Reviewed by R. G. Lawrence

The book under review is an analysis of the creative work of J. R. R. Tolkien, with, inevitably, an emphasis on **The Hobbit** and **The Lord of the Rings.** A reviewer is automatically tempted to communicate his enthusiasm for Tolkien and to overlook Ready, since it is the achievement of the former that is the greater and will prove to be the more enduring. (Dr. Ready is a librarian, at McMaster University, Hamilton.)

To one kind of potential reader **The Tolkien Relation** will be largely meaningless; anyone lacking a considerable familiarity with **The Lord of the Rings** may find Dr. Ready's book close to a waste of time.

To another type of reader **The Tolkien Relation** will be largely valueless; a reader steeped in Tolkien will find here very little that had not already occurred to him as he read.

—"The Trilogy," writes William Ready, "is the stuff of the fairy tale, of myth and legend, of the folk tale that contains the matter of Man, far beyond what it seems to be. Tolkien brings our dragons home to roost."

This is one of the author's most perceptive observations (if inept methaphorically), but it is a truth likely to be evident to most readers of Tolkien.

Poor Style . . . Badly Written

Furthermore, this is a badly written book. Many colloquialisms and infelicities of style intrude, but more aggravating is Dr. Ready's engrained habit of repetition. One will often find the same idea offered in four different chapters. The book is rambling and disjointed, with frequent irrelevancies and digressions. These elements of the book, plus large type and blank pages persuade one that **The Tolkien Relation** could better be an article than a book.

For all it faults, the book has much material of interest. The reader learns a little about Professor Tolkien's early life in South Africa, service in the First world War, and his long career as a don and professor of Anglo-Saxon at Oxford University. Dr. Ready writes of Tolkien's conservatism, his Catholicism, and his reticence.

However, biographical titbits, comments on Tolkien's relationships with C. S. Lewis and Charles Williams, and plot summaries of Tolkien's two principal creative works are peripheral to the main theme of this book.

Two subjects are likely to stick in the mind of a reader of **The Tolkien Relation.** The first is Tolkien's attitude towards Hobbits. On the one hand, he depicts them as pleasant creatures, a little stupid, preoccupied with comfort, food, and genealogy. However, the other, the more profound side of the Hobbits is summed up by Dr. Ready in two fine sentences: "The Hobbit is Man's own daring admission of himself as he really is. . . . Tolkien reveals the power and dignity that reside in Man, however hidden they may be, as they are, most of the time, and he does it through a little Hobbit, Frodo, who is Man in essence, more than man." (Dr. Ready suggests that **The Lord of the Rings** is a better introduction to Tolkien than **The Hobbit.**)

Doesn't Penetrate Deeply Enough

The second significant theme in **The Tolkien Relation** is the ultimate meaning of Tolkien's books. Here Dr. Ready points the way, but does not penetrate especially deeply. He finds that **The Lord of the Rings,** the climax of Tolkien's work, is in essence about man's freedom of will to choose between good and evil, and the potentiality of power (as symbolized by the rings) to corrupt.

The critic draws some interesting parallels between Tolkien and **Beowulf,** as well as the books of T. H. White. Equally relevant to an analysis of ultimate significance are, however, unmentioned books like Milton's **Paradise Lost** and Bunyan's **Pilgrim's Progress.** One might even find important parallels between **The Lord of the Rings** and Swift's **Gulliver's Travels.**

A review such as this is in constant danger of drifting off into an analysis of Tolkien, achieved in Dr. Ready's book somewhat less than brilliantly and excitingly. His study is not likely to send many readers to Tolkien, but if it contributes something to an understanding of one of the significant works of our times it will have been worthwhile.

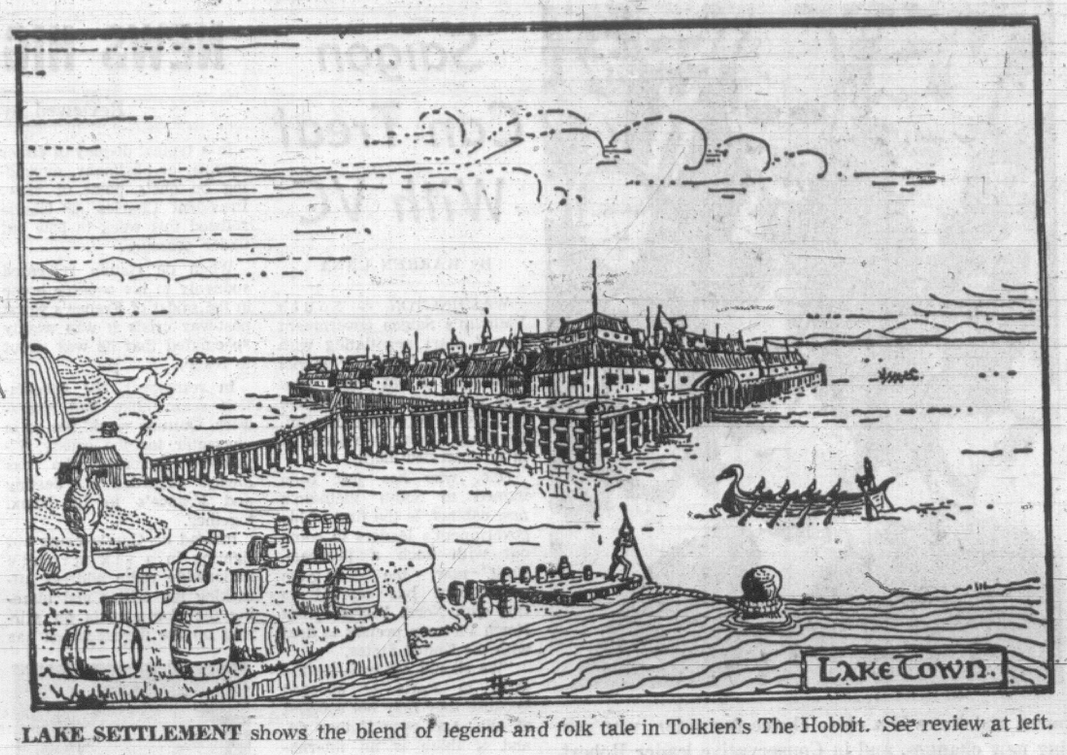

LAKE SETTLEMENT shows the blend of legend and folk tale in Tolkien's The Hobbit. See review at left.

The Book Page

Joan Coldwell is on vacation. The Book Page will be edited during the summer months by Anthony Jenkins.

Father Called a Cab When All Else Failed

A CAB AT THE DOOR: An autobiography (early years), by V. S. Pritchett; Clarke, Irwin and Co.; $6; 240 pages.

Reviewed by Anthony Jenkins

Writing a good autobiography is not as easy as it might seem. To put down the truth about oneself without being vindictive towards the people one dislikes and without seeing oneself through rose-tinted spectacles requires an uncompromising honesty.

This is even more true when the period one looks back at is one's childhood, the years when one is most bound up with one's own importance and when the world outside matters only in so far as it touches oneself. V. S. Pritchett has this sort of honesty.

Mr. Pritchett has now become part of the British literary establishment. He is one of England's most respected reviewers and is well known for his ironic short stories and for the sharply realized atmosphere of his travel books. **The Cab at the Door** is the first volume of his autobiography and covers his first 20 years. It is also a "portrait of the artist as a young man," for at every turn one is made aware of the impact that those early years have had on the writer.

The book ends with young Victor in Paris, turning deliberately away from his background and from his family: "I became a foreigner. For myself that is what a writer is—a man living on the other side of a frontier."

Always Foreigner

Yet, as the whole book makes abundantly clear, Victor had always been a foreigner. On one side of the frontier stands himself, a youth whom he presents with unsentimental clarity, and on the other side his family and the tawdry lodgings that they all journeyed through during those nineteen years.

The foreigner in the household observed everything and stored it all away, so that now the characters of his boyhood tumble onto the page, loved and hated, analyzed and seen for what they are.

Father was a Yorkshireman and came from a long line of dourly romantic eccentrics. He was a Micawber character "walking in and out of jobs with the bumptiousness of a god."

But his bright hopes always turned to dust so that by the time Victor was 12, the cab at the door had hurried the family away from debt and disaster some 18 times.

The children would be packed off to their grandparents in the country while father built new dreams and set about conquering a fresh town.

'Seductive Look'

Mother came from London and was something of a captive amongst her husband's people. "She was a slight and tiny fair-haired young woman with a sulky seductive look;" a cheeky Cockney girl whose ideal was always "love in a nice little shop." Happy when singing sentimental ballads at the piano—"she could 'cross hands' too"—she was temperamentally a stranger to her husband's ways: "We never owed a penny us girls were brought up straight."

Family life was a series of battles against debt, and its tempo fluctuated between cooing arias from mother and father—"O dry those tears, O calm those fears, Life will be better tormorrow"—which could quickly dissolve into less dovelike duets.

Father would rage at his wife's flighty London ways: "he would shout 'I raised you from the gutter' and, with a glance of appeal to us, would say 'You can't make a silk purse out of a sow's ear.' "

But mother was not lost for a reply: "she would mock father's piety with phrases like 'two-faced Wesleyans' and 'Hallelujah, keep your hands off.' "

The tumult of his upbringing is portrayed with unsparing honesty. Though a stranger, Victor is part of the family: "All of us, though peaceable enough, are liable to stick our chins out and take our superiors down a peg or two if our pride is touched."

Young Victor's pride as an aspiring writer was often touched in that household and his parents are taken down with devastating effect—"I hated my father"—yet Mr. Pritchett sees around and behind the figure of his young self so that Victor never appears superior or smug.

He accepts the fact that he is what he is and his parents are the people that they are. The line is drawn up between them with severity but little animosity.

This is the real impact of the book. We look over Victor's shoulder at vividly presented characters whom he hates and loves. His is a dazzling picture of lower-middle-class Edwardian society, as vivid and as pathetically jaunty as the worldd of H. G. Wells' Kipps or Mr. Polly.

The family's endless flight continually interrupted Victor's schooling and he never went to university. Instead, he studied life, and one can only thank fate that he did.

This is an absorbing book. It builds a world that is as well-rounded as that of any work of fiction. It is passionate yet well judged, and the sentences are bitingly perceptive in their smooth precision. Hopefully, we will not have to wait long for volume two to come off the presses.

It's a Good Question But Answers Fall Short

WHICH WAY GERMANY? by Harry W. Flannery and Gerhart Seger; Hawthorn Books, Inc., New York, 1968; 246 pages; $8.25.

Reviewed by Walter E. Riedel Department of Modern Languages, University of Victoria

Many changes have occurred in West Germany in the recent past. After Dr. Erhard resigned as chancellor, Dr. Kiesinger formed a new government uniting the Christian Democrats and the former opposition, the Social Democrats, in a grand coalition.

The National Democratic Party, described as neo-Nazi, has recently made further gains. Students have staged violent demonstrations. After such protests and talk of a new, more free and more democratic Germany — "Which Way Germany?" is a timely question.

Harry W. Flannery, a CBS correspondent in Berlin before the Second World War, and Gerhart Seger, a social democrat member of the Reichstag between the two wars, intend to give a comprehensive picture of the politics, the economy and the culture of present-day Germany in order to forecast its future.

'Front Line'

In spite of the book's title, the authors state in the foreword that the theme is only West Germany, which they view as the "front line for democracy in Europe." They deal with this theme as "seen in terms of United States interest" but express the hope of having been "successful in their efforts to be objective in a rather controversial area."

The book contains a great deal of information about Germany today. The authors begin with a sketch of the country's dark past of Nazism, deal with Germany's defeat and division, follow its reconstruction under Dr. Adenauer; the aims of the principal parties (the Christian Democrats, the Social Democrats and the Free Democrats) are discussed at length; the somewhat embarrassing neo-Nazi surge is considered by the authors as greatly distorted on the part of the press. The "world's most free economy" which produced the "economic miracle" is greatly lauded. On the other hand, information about East Germany is rather sketchy.

Left Wondering

The two journalists are so concerned with presenting facts that they include plenty of statistical information; unfortunately the reader is too often left to wonder about the sources. Statistics are meaningful only in their proper perspective, and the authors often present them in a misleading manner.

For instance, in a comparison of the average wages of a West German and a U.S. worker the authors convert the wage of the German worker into U.S. dollars, compare the two figures and conclude that the American worker earns twice as much as his German counterpart. The reader is left to wonder what the buying power of each worker's earnings would be in the respective countries.

Even cultural life is given in statistics: "25 million people attend 197 theatres in West Germany every year." The airlift during the blockade of Berlin is commented upon as follows: "Nearly 300,000 round trips to Berlin were made in the next 15 months. The mileage was more than that of 200 trips to the moon." This conversion is meaningful to every astronaut who has been to the moon and back.

Model Democracy

Flannery and Seger's West Germany emerges as a model democracy with close ties to the West and with a good chance for survival. Communism holds no attraction for the West Germans because they are fat and well provided for in their old age.

The National Democrats are brushed aside by gross oversimplification; the authors equate neo-Nazism with Hitler and the gas chambers and comment: "It is hard to believe that any people would want to bring back the gas chambers and other madness of the Hitler years."

Since the book's publication the National Democrats have made further gains and Germany has had its worst student demonstrations. These facts suggest that there is unfinished business: meaningful reforms as well as the reunification of Germany which has still to be dealt with at a peace conference by the victors of the Second World War.

The question remains whether the inability to find a solution to the German problem will lead to further unrest and contribute to further gains of right-wing elements, which could endanger West Germany's democracy.

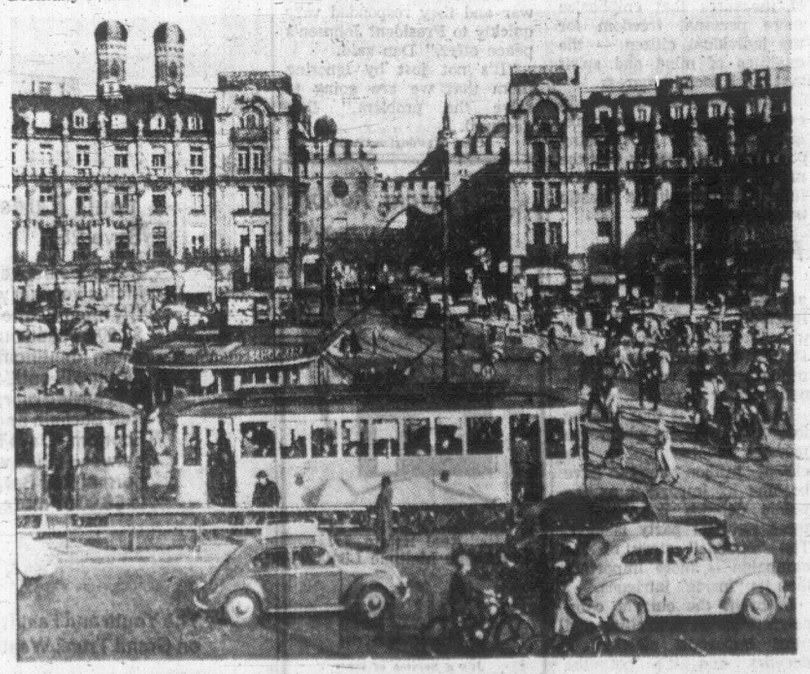

BUSY SCENE in Munich's Karl Square typifies the prosperity of post-war Germany. Will it last? See review at left.

SEA, COAST, PLACES

THE CURVE OF TIME, by M. Wylie Blanchet. Gray's Publishing (Sidney, B.C.) $5.75.

There is a special pleasure in reading about familiar places; consequently **The Curve of Time** is likely to be very popular with British Columbians, especially the boating enthusiasts.

The book is a collection of memories of summers many years ago when its author (who died in 1961) took her five children on long summer camping holidays up the B.C. coast in a 25 foot boat.

These were not luxury cruises by any means: The quarters were cramped, each person had only one set of clothes, and the skipper-cum-navigator-cum-engineer had to keep control in face of natural dangers that would send most mothers into hysterics.

It is a tale of excitement and adventure but there is a lot to be learnt from it too. The summer trips were extensions of the children's education as they followed the routes of Captain Vancouver, searched for marine life and explored deserted Indian villages.

Empty Village

One particularly interesting chapter describes a day in an empty winter village where the children found an Indian burial wood, with boxes-of-the-dead bound to upper branches by ropes of cedar bark.

This is essentially a book about the sea and coast places. People are less clearly defined and though the children are always very much there they are not characterized; only the youngest emerges as a distinct person.

There is one exception to this in the chapter "Mike," a moving and credible evocation of a fine individual who had opted out of civilization to live for over thirty years in an isolated cabin, with an impressive little library and an orchard of apple trees.

This is the first Canadian edition of a book published some years ago in Britain. To the original version have been added chapters Mrs. Blanchet was working on at the time of her death.

These describe the family home, Little House and its Seven Acres overlooking Haro Strait.

The publishers do a real service in making this book available to Canadian readers. No doubt it will find its way into many a camper's gear this summer; it is ideal for dipping into at odd moments. **J.C.**

The Web Doesn't Like Meddlers

THE MIRACULOUS WEB. THE BALANCE OF LIFE, by Natalie Friendly. Illustrations by Bette Fast. For Grades 5-9. Prentice-Hall; 92 pp; $4.75.

Reviewed by Derik V. Ellis.

This little book is the story of ecology, how animals and plants are dependent on one another and on their environment. It is very desirable that young people read as early as possible about the complexity of the web and the problems that can develop by interfering with it.

Wide Range

Mrs. Friendly covers much of the range of ecology. She has short sections on natural regions — the tundra, deciduous forests, grasslands, deserts, the sea and neatly parcels lakes, rivers and puddles into a section on inland waters.

She also brings in where appropriate the basic concepts of ecology, for example the adaptations of animals and plants to their environments, food chains and pyramid of numbers, plant succession and climax communities.

However, she rather badly mixes niche with territory. In most of the regional chapters she describes food chains, and there is often a drawing showing the animals and plants of the chain.

The smaller organisms in these are not always shown sufficiently clearly.

The book finishes with two chapters specifically on problems coming from our interference with the "Miraculous Web." She groups these as pollution and conservation, but in addition has scattered other tales of troubles through the book.

When we put together the subject matter of natural history, which is always interesting to young people, and Mrs. Friendly's frequent use of analogies from a child's world, then we have a book that children should enjoy. It seems suited though to grades 3-6, rather than teenagers up to grade 9.

Recent Books by B.C. Authors

BOOKS

The Curve of Time
by M. Wylie Blanchet

The Mouth of the Wolf
by John Windsor (author of Blind Date)

The Salmon People
Story of West Coast salmon fishing, by Hugh W. McKervill.

Marionette Book Shop
1019 Douglas Street
(Mail Order Service)

A NEW ERA IN REAL ESTATE
ASK
COLONY'S COMPUTER
See Financial Page

You Must Have Heard

of someone dying recently of a heart attack? Maybe a friend? A relative? A business associate or was it your next-door neighbor?

No one wears a badge that makes them exempt from coronaries.

DO YOU WANT TO BECOME ONE MORE TERRIFYING STATISTIC?

If the answer is NO—then the time to act is NOW—before you are nothing but a MEMORY!

Get your badge of longevity. Join the Palm Springs Health Spa. CALL 385-0732 for Your Free Tour and Analysis and Remember—

AGE IS NO BARRIER

Mon. - Fri., 10 - 10; Sat., 10 - 6; Sun., 9 - 5

The Spa HEALTH CLUBS For Men and Women

385-0732

1315 Government St.

Palm Springs European HEALTH SPA

This Club Affiliated With Prestige Clubs in Major Cities Throughout the United States, Canada and Europe

Worksohp Set For Writers

A Creative Writers' Workshop will be held Aug. 12-23 at the Ryerson Polytechnical Institute, 50 Gould Street, Toronto 2.

Deadline for registration is June 10.

The workshop will give aspiring writers the chance to discuss their work with professional authors, critics, publishers' representatives and CBC directors.

Among the seminar leaders and lecturers will be novelists Austin Clarke, Arthur Hailey, Hugh Garner, poet John Robert Colombo and magazine editors John Clare and Kildare Dobbs.

SPECIALISTS COULD COVER WIDE AREA

IT WORKS IN BAND TRAINING

'Floating' Teachers Needed in Fine Arts

By AUDREY JOHNSON

Secondary education in this province "should enable pupils to select for themselves educational goals and patterns of study in accord with their proven interests and abilities . . ."

Graduate students should be "generally well informed . . . relatively versatile . . . possessed of some definite skills and knowledge in a general field of human endeavor . . ."

These quotations are from a department of education publication in which the objectives of secondary education are outlined.

Audrey

If after digesting the capsulized objectives you skip to a study of the curriculum organization chart for senior secondary schools, and then to a careful perusal of the curriculum guides for the fine arts at all levels, the spectrum of education in B.C. appears as wide as all panavision.

It's Permitted

In the fine arts, with the exception of classical dance, there is little that can be given in the form of group instruction that is not permitted to be taught.

The department approves, for example, such subjects as play writing and direction, stage lighting, make-up artistry, photography, sculpture, ceramics, linoleum printing, musical history and ear training.

Nevertheless it is not true that all B.C. school students with a bent in these directions will find them available within their schools.

Such factors as lack of qualified teachers, suitable space and "entitlement" render the impressive fine arts section of the curriculum inactive in many areas.

To begin with the least familiar of these factors — entitlement.

The scope suggested in the curriculum guides makes it a virtual necessity that teachers involved in the visual and performing arts programs, if the subjects are to be realistically implemented, should have a sound and thoroughly specialized training in their field.

'Floaters'

As only a relatively few teachers have had time and opportunity to develop such specialties in depth, educators already involved in the program tell you that the obviously satisfactory solution would be "floaters" — specialist teachers who would put in full time covering an area of several schools.

In band and orchestra instrumental training there are perhaps a half-dozen such teachers now working under Victoria and Saanich school boards.

But according to all that I have been able to gather and elicit, at least one or two teachers in a similar capacity are badly needed for the visual arts and theatre programs as well as in choral and general music.

And this is where the principle of entitlement becomes an, at the moment, insuperable barrier.

Entitlement means the number of teachers, based on student population, which the department will subsidize in any school.

They Must Pay

Teachers employed over and above entitlement are the sole financial responsibility of the particular district authorities.

As one secondary music educator points out — "naturally each principal wants a full-time teacher to help share the load of supervision, regular scholastic work and program activities.

"Rarely, especially at the elementary level, will he accept a teacher who will be at his school for only an hour or two each day."

This means that teachers having exceptional ability for inspired teaching in a specific art category, can utilize that ability to only a limited extent.

They must spend the maximum part of their day teaching and supervising in areas that would be at least as well served by teachers with less specialized gifts.

It also means that in many elementary schools in the province instruction in the arts is minimal and that at some secondary schools there is little encouragement for students to take fine arts electives.

Supervisors, and what arts specialists there are in the Greater Victoria school system, work hard at making this part of the curriculum a real and positive force.

Harry Bigsby, music supervisor for the Greater Victoria school board, feels that some progress is being made. The addition of orchestra instruction by visiting teachers in the elementary schools is new, for example.

His ultimate aim, Mr. Bigsby says, is one music specialist in every school having a minimum population of 500.

Next to the problem of trained teachers, comes the difficulty of finding space for arts activities.

Accommodation is pitiful in most schools, all arts educators interviewed declared.

Frustrating

In this situation no light glimmers, considering the present government freeze on school building. But the facts are frustrating in the extreme.

Only one school has a proper, acoustically doctored music room with adequate storage for instruments and permanent space for other music teaching aids.

Among senior secondary schools, again only one has a properly designed art room, according to a prominent art teacher.

The necessity of giving music instruction under such impossible conditions as in a vault-like echoing gymnasium or separated by a thin partition from a basketball game, is common.

These conditions, and the compulsion of having to teach a completely uncongenial subject in addition to the arts specialty, have driven out of the province and out of the country several first-class teachers.

When this subject was opened here, two weeks ago, there appeared to be material for a series of two articles.

Since then, the mass of information and opinion that has flowed in has been in such volume that it can only be adequately treated by adding a third.

Consequences of the Chant Report as it affected the arts at the secondary school level, what has happened since and the influence of the universities on secondary school elective courses, will be discussed next week.

Square Dancing Fishy?

Grab your partner, June 4-8 is Square Dance Week in British Columbia.

The cabinet proclaimed it in an order passed in April and Friday the government issued a reminder.

The proclamation describes square dancing as "combining friendship with physical exercise and the cultural advancement of participants of all ages."

It says that "the many facets of this pastime foster good relations between communities, provinces and nations," and that a square dance jamboree is being held June 7 at the PNE grounds in Vancouver.

If all that exercise is appetite-whetting, consider that the cabinet also proclaimed June as "Fish and Seafood Month in British Columbia."

25-Cent Fine For Mop Theft

QUEBEC (CP) — A young Quebec City housewife Thursday was fined 25 cents—believed the smallest fine ever rendered in a Canadian court—for the theft of a dishmop.

The 35-cent mop was taken from a downtown store.

Judge Alphonse Garon said "it is ridiculous to put the whole judiciary machinery in motion for such a small thing," and he sentenced the young woman to pay a 25-cent fine or spend 10 minutes in jail.

She quickly paid the fine.

ENTERTAINMENT CALENDAR

Thursday, June 6 - Saturday, June 15, 8:30 p.m., McPherson Playhouse: Musical, The Roar of the Greasepaint, The Smell of the Crowd, by Anthony Newley and Leslie Bircusse. Directed by Bob Ross for Robert Price and Associates.

★ ★ ★

TONIGHT, 8:15 p.m., St. Luke's Parish Hall, Cedar Hill Cross Road: St. Luke's Players present the three-act comedy, Luxury Cruise, by Fred Carmichael.

★ ★ ★

TONIGHT, 8:30 p.m., McPherson Playhouse: Repeat performances of the hit comedy, The Odd Couple, featuring Harry Hill and Robert Price.

Talented Organist

Assistant organist of Christ Church Cathedral, Peter Bishop, will play a solo organ recital in the Cathedral, Wednesday at 8 p.m.

The talented young organist who is also a student at Victoria Conservatory of Music, will include in his program, Bach's great Passacaglia and Fugue, a Gibbons Fantasia, a fanfare by the modern English composer, Kenneth Leighton, and the brilliant Litanies by Jehan Alain.

The recital is open to the public and a collection will be taken.

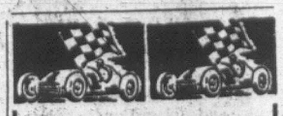
SATURDAY
"Kids' Night"
Western Speedway
Free Hershey Bars
Prizes - Prizes - Prizes

DANCING SATURDAYS
THIS SATURDAY FEATURING THE FAMOUS SMOOTH RHYTHMS OF GEORGE KRAELING'S 6-PCE. SEA-VIEW ROOM ORCH. Instrumentalist, 8:45 - 9:30; dancing, 9:30 - 12:30 a.m.; dining 7:00 - 2 a.m. (optional). $4 couple.
McMorran's Res. 658-5224

THIRD BIG MONTH

Academy Award Winner —Best Director
THE GRADUATE TECHNICOLOR® PANAVISION®
Fox CINEMA
2 SHOWS NIGHTLY At 7 p.m. and 9 p.m.
QUADRA AT HILLSIDE - 382-3370

A NEW ERA IN REAL ESTATE
ASK
COLONY'S COMPUTER
See Financial Page

WINNER OF 6 ACADEMY AWARDS INCLUDING
BEST PICTURE OF THE YEAR!

COLUMBIA PICTURES presents FRED ZINNEMANN'S FILM OF
A MAN FOR ALL SEASONS
From the play by ROBERT BOLT. TECHNICOLOR®
NIGHTLY, 7:00 - 9:00
OAK BAY 2184 OAK BAY AVE. 383-2943
Adults 1.00 Students 75c G. Age 75c Children 50c
HURRY! NO SEATS RESERVED

Regular Advertising Means More Sales

Super Mother Superior VS. Groovy Sister George!

Columbia Pictures presents
ROSALIND RUSSELL AND STELLA STEVENS
A WILLIAM FRYE PRODUCTION
"WHERE ANGELS GO... TROUBLE FOLLOWS"
co-starring BINNIE BARNES · SUSAN SAINT JAMES · MARY WICKES · DOLORES SUTTON
And the "It" GROUP
MILTON BERLE · ARTHUR GODFREY · VAN JOHNSON
ROBERT TAYLOR In Color
Evenings 7:00 and 9:00
Sat. Matinee 1:00 and 3:00
Coronet 836 Yates St. 383-6414

GEM Theatre Sidney
THE MIRISCH CORPORATION presents
BURT LANCASTER LEE REMICK
JIM HUTTON PAMELA TIFFIN
JOHN STURGES'
THE HALLELUJAH TRAIL

SEE HOW THE WEST WAS FUN!
Released thru UNITED ARTISTS
Color by TECHNICOLOR® Filmed in ULTRA PANAVISION®
Ends Tonight at 8:30 and 9:00 p.m.

FOLLOW THIS VICTORIA ENTERTAINMENT GUIDE

COWICHAN FOREST MUSEUM—Vintage car rally, starting at noon, and Cowichan Senior School band concert are special attractions June 2. Concert to start at 2 p.m. Museum, one mile north of Duncan, portrays old-time logging camp and features ride on old steam train. Open daily 10 a.m. to 5:30 p.m.

BUTCHART GARDENS . . . RESTAURANT—Every day the gates are open from 9 a.m. to 7:30 p.m., welcoming you and your out-of-town guests to enjoy this renowned beauty spot. Six gardens, embracing over 30 acres. Reader's Digest acclaimed them for their spectacular, unbelievable beauty. Continuous coffee bar service. Take time out during your visit to enjoy a delicious lunch or afternoon tea. Served daily 11 a.m. to 5 p.m.

ROYAL LONDON WAX MUSEUM—in the Crystal Garden Swimming Pool building directly across from the rear of the Empress Hotel, a must in Victoria. See over 100 Josephine Tussaud wax figures, direct from London, England. Life size, "They seem alive!" See our new presentation of Snow White and the Dwarfs Grumpy and Sneezy and many other thrilling scenes. Open daily 9 a.m. to 10 p.m., including Sundays. 388-4461.

SAFARI-LAND—Enjoy all the thrills of a once-in-a-lifetime sightseeing safari. Explore the enchanting jungle trails with strange beauty at every turn. See all the exotic jungle cats, world's biggest bears—beautifully displayed and unbelievably realistic—live baboons, monkeys, talking parrots, baby African cheetah, snow owl and many more. A memorable experience for young and old. Open daily, 10 a.m. to 10 p.m., including Sundays. 382-6932.

FISHING FOR EVERYONE, Oak Bay Marina, 386-3445. Group sports fishing Mv. Lakewood every Saturday and Sunday, 9 a.m. and 1:30 p.m. Approx. $1.20 per hour. Rental boats, modern fleet, new motors, rental rods. Salmon fishing, Oak Bay Guide Service, de luxe fleet of charter boats, expert guides, free coffee, bait and tackle.

FABLE COTTAGE—Dreamhouse Hideaway becomes visitors delight! Take advantage of this rare opportunity to visit one of the world's most unusual homes. Situated on beautiful Cordova Bay just off Highway 17, a few minutes from city centre. Open daily 10 a.m to dusk. Guided tours.

UNDERSEA GARDENS—See the beautiful and mysterious world on the ocean floor through windows under the sea. Over 3,000 marine creatures in their natural ocean habitat. Special scuba diving shows every hour. Octopus, sea flowers, 9 a.m. to 10 p.m. daily. Oak Bay Marina.

WATER TOURS—Victoria Harbour and Esquimalt Naval Base. Four trips daily from 11:15. Boat landing opposite Empress Hotel, 383-4513, 384-7818.

THE OLD FORGE—Two floor shows nightly, dancing 'til 2 a.m. in luxurious surroundings — one of Canada's top night spots. 24-Hour reservation service. Phone 383-9913. Situated at Douglas and Courtney Street.

RED LION INN — Cabaret featuring two imported floor shows nightly. Dancing to Irv Lang Quartet. 385-3366.

DANCE
SATURDAY, 9 - 12
Newstead Hall, 734 Fort Street
Music by
'The Royal Olympics'
EVERYONE WELCOME

ESQUIMALT SPORTS CENTRE
Roller Skating
TONIGHT
8:00 p.m.
250 Pairs of Rental Skates

The McPherson Playhouse
COMING EVENTS
BOX OFFICE OPENS 10 A.M.
June 2, 9, 16
Victoria Conservatory of Music
CONCERT
2:30 p.m.
June 6-15
THE ROAR OF THE GREASEPAINT THE SMELL OF THE CROWD
8:30 p.m.
June 9
EAST INDIAN FILM
6:30 p.m.
June 18
GREAT KNIGHTS OF THE THEATRE
8:30 p.m.

SAFARI LAND
CANADA'S MOST EXCITING WILDLIFE EXHIBIT!
Educational—entertaining for the whole family.
OPEN DAILY
10 A.M. - 10 P.M.
900 GOVERNMENT ST.

St. Luke's Players present
"LUXURY CRUISE"
a Comedy by F. Carmichael
May 30, 31, June 1
8:15 p.m.
St. Luke's Hall
Cedar Hill X Road
Adults, $1; Students, 50c

Be a Ginn-dividual
JUDY GINN
"Sings the Oldies"
for her 2nd show at 1:15 a.m.

The Old FORGE
Dancing to The
FOUNDRY BRASS
'TIL 2 A.M.
2 Shows Nightly — Weekdays: 11:00 p.m. 1:15 a.m. — Saturdays: 10 p.m. Midnight
Reservations 383-9913
Strathcona Hotel

BY THE SEA—
After a pleasant drive through Mt. Douglas Park you will enjoy your afternoon tea or coffee at
SURFSIDE
DANISH RESTAURANT
Open all week from 12 noon
LUNCHEONS — DINNERS
Try or special Scandinavian Smorgasbord
Reservations, 477-2842
4558 Cordova Bay Road

ART GALLERY
OF GREATER VICTORIA 1040 MOSS ST.
(1) CROSS SECTION '68 —YOUNGER Vancouver
(2) INTER SYSTEMS AND LAJEUNIE
(3) PIONEER PAINTERS —G. Thornton Sharp and Albert Jones
(4) NEW ACCESSIONS
18th ANNUAL JURY SHOW
Entries On View
TUESDAY, JUNE 4 ..... 11:00 - 5:00 p.m.
WEDNESDAY, JUNE 5 ..... 11:00 - 5:00 p.m.
ALSO 7:30 - 9:30 p.m.
Fashion Industry of Great Britain Presents
FASHION SHOW AND SAMPLING PARTY
Empress Hotel—Friday, June 7, 8:30 p.m.
Tickets Available at Art Gallery
SUMMER ART AND WEAVING CLASSES
July 9 to 26—1st Session — Aug. 6 to 23—2nd Session
Enquire at Gallery
SUNDAY, 2 - 5 ADMISSION 25c
TUES. - SAT., 11 - 5 SUNDAYS FREE
THURS., 7:30 - 9:30 CHILDREN FREE

Victoria's Finest Entertainment!

Claude Lelouch new love story
YVES MONTAND CANDICE BERGEN ANNIE GIRARDOT
"LIVE FOR LIFE"
color by deluxe UNITED ARTISTS
HAIDA 808 YATES ST. 382-4278
TODAY at 1:00, 3:05, 5:10, 7:10, 9:15
WEEKDAYS at 7 p.m. and 9 p.m.

WINNER OF 5 ACADEMY AWARDS
SIDNEY POITIER ROD STEIGER
"IN THE HEAT OF THE NIGHT"
3rd WEEK
ODEON 780 YATES ST. 383-0513
Doors 12:50 p.m.
Feature 1:00 - 3:00 - 5:00 7:10 - 9:15
Golden Age 50c to 5 p.m.
Last Complete Show 9 p.m.

SANDY DENNIS · KEIR DULLEA
ANNE HEYWOOD AS ELLEN MARCH

Between Ellen and Jill came Paul...
D. H. LAWRENCE'S
THE FOX
IN COLOR
...symbol of the male
NO ADMITTANCE TO PERSONS UNDER 18
ROYAL 805 BROUGHTON ST. 383-9711
DOORS 1 p.m. Feature at 1:10, 3:10, 5:10, 7:10, 9:15
Last Complete Show 8:55
Golden Age 50c to 5 p.m.

ENDS TODAY
robert wagner
raquel welch
godfrey cambridge
with the participation of
vittorio de sica
and
edward g. robinson

"The biggest bundle of them all"
panavision® and metrocolor
Golden Age 50c to 5 p.m.
CAPITOL 805 YATES ST. 384-6811
Feature 1:10, 3:10, 5:10, 7:10, 9:15
Last comp. show 9
STARTS MONDAY—2 First Run Color Hits
"JACK OF DIAMONDS"
PLUS
"THE LAST CHALLENGE"

HEY DAD!
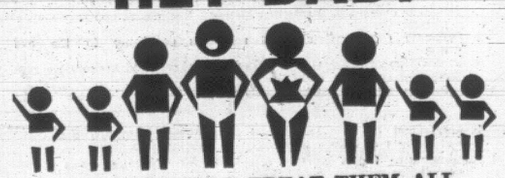
BIG OR SMALL TREAT THEM ALL TO OUR
FAMILY SWIM
SUNDAY, JUNE 2—6:30 to 8:30 p.m.
CRYSTAL GARDEN
$1.00 PER FAMILY
"ADULTS ONLY"
50¢ each
No Children Will Be Admitted Without an Adult

Spectacular "Ross Fountains" in the Lake Garden

For their superb beauty, Reader's Digest is featuring the Butchart Gardens in its publications throughout the world.
RESTAURANT NOW OPEN
at the World Famous
BUTCHART GARDENS
So take time out during your visit to these 30 acres of heavenly beauty and enjoy a refreshing lunch or afternoon tea, served every day 11 a.m. to 5 p.m.
Gardens Open Every Day 9 a.m. to 7:30 p.m. Enjoy Them Now!

SPECIAL!
FRI. - SAT. - SUN.
SHRIMP BURGERS
Reg. 50c Each
2 for 55c
CAR HOP SERVICE
Mello-Spot
DRIVE-IN, Gorge Rd.
Opp. B.C. Forest Products

TILLICUM OUTDOOR
BURNSIDE AT TILLICUM — EV 2-7511
BOX OFFICE OPENS 8:15
Three Cartoons at Dusk
some people will do anything for $249,000.92

THE MIRISCH CORPORATION Presents
JACK LEMMON WALTER MATTHAU
in BILLY WILDER'S
THE FORTUNE COOKIE
Peter Sellers Peter O'Toole
Romy Schneider
Capucine
Paula Prentiss
and least but not last
Woody Allen
and guest star
Ursula Andress
Adult Entertainment
What's New Pussycat?
Released thru UNITED ARTISTS
TECHNICOLOR®

McGregor Backs Seagrim As New Air Canada Chief

MONTREAL (CP) — Gordon McGregor retired Friday as president of Air Canada, and pulled no punches in naming the person he hopes will be his successor — Executive Vice-President Herbert W. Seagrim.

"I would prefer someone from the company so badly I can taste it," Mr. McGregor said in an interview when asked if the new president should be a political nominee or come from within Air Canada.

Mr. McGreggor said a recommendation from a subcommittee of Air Canada's board of directors suggested in 1964 that he "devote part of my time" to groom a successor.

"This man, in due course, was H. W. Seagrim, who was made executive vice-president in 1966 and given complete responsibility for the operations, sales, purchases and stores department."

Mr. Seagrim, a Winnipeg native, got into flying as a bush pilot in northern Manitoba and Ontario, qualifying as a commercial pilot in 1931.

TESTED AIRCRAFT

He joined Trans-Canada Air Lines when it was formed in 1937 and during the early part of the Second World War was a military aircraft test pilot for the Boeing overhaul plant at Vancouver.

Mr. McGregor, 67, president since 1948, said he will not continue as a director of Air Canada. He feels Air Canada shares should be made available to company personnel particularly and also the general public.

Control of the airlines, now a Crown corporation wholly-owned by CNR, should be removed from the CN and placed entirely in the hands of the Canadian public.

Referring to Air Canada's Winnipeg maintenance and overhaul base, Mr. McGregor said: "Unquestionably, Winnipeg must go."

This year 1970 would mark the end of Winnipeg base activities, all to be transferred to Montreal. Only regular line maintenance would be done at Winnipeg.

Reached for comment at his home Friday night on the proposed Winnipeg closure, Mr. Seagrim declined comment.

RETURN to business world was official today as Robert Winters took over as president of Brazilian Light and Power Co. Ltd., the Toronto-based public utilities company that made about $55,700,000 profit last year. The former Liberal trade and commerce minister said he plans to spend some time in Brazil learning about its people and studying Portuguese. Brazilian Light is the biggest company in Brazil and Canada's largest foreign-investment corporation.

OTTAWA WILL GIVE DETAILS MONDAY

$500 Million Bond Issue

OTTAWA (CP) — Finance Minister Benson Friday announced new government financing that will include a cash offering of $500,000,000 or so in bonds.

A statement from the minister's office said details of the new financing will be announced Monday.

The statement said the bonds, which will be dated June 15 and delivered June 17, will have terms of 12½ months, 27½ months and six years.

The largest maturity will incorporate a new feature for "the convenience of investors seeking regular monthly income." Holders of $25,000 or more of the six-year maturity, in fully registered form, will have the option of receiving interest by cheque monthly rather than semi-annually.

The actual amount of bonds to be issued Monday will be determined at the time allotments are established.

The statement said the Bank of Canada has agreed to acquire $140,000,000 of the bonds, open as to maturity.

The bank also has agreed to acquire a further $75,000,000 of the six-year bond in exchange for Government of Canada bonds due this Oct. 1 and Dec. 15 and treasury bills due Nov. 29.

Cash proceeds of the financing will be used to redeem $284,581,000 of Government of Canada 2¾-per-cent bonds due June 15 and $135,000,000 of 4½-per-cent government bonds also due June 15 "and for general purposes" of the government.

FRANC TRADE SUSPENDED

HONG KONG (AP) — The Hong Kong money market today suspended all trade and quotations in the French franc.

A spokesman for the money exchange here said the suspension would continue pending clarification of France's political-economic status and information from other world money markets.

Ginter Quits As President Of Eurocan

PRINCE GEORGE (CP) — Ben Ginter Friday announced his resignation as president of Eurocan Pulp and Paper Co., a Finnish-controlled firm that is building a $100,000,000 pulp and paper mill in the Kitimat area.

"Due to all the work I've been doing during the last three years getting Eurocan started I have found it just impossible to continue as president," said the Prince George millionaire in a statement.

"I am developing a mine up north and I want to build breweries in Alberta and Manitoba." Mr. Ginter owns Tartan Breweries Ltd. of Prince George.

K. E. Ekholm, a Finnish businessman, has been "temporarily appointed" president, said Mr. Ginter, who continues as vice-chairman "in an advisory capacity only."

Mr. Ginter owns three per cent of Eurocan, with an option to purchase a further 12 per cent at a later date.

His announcement said his Eurocan work left him little time for his other interests.

DDD Phone Service Initiated

Direct distance dialing telephone service began today in Victoria and surrounding areas.

A half-million-dollar program to permit telephone customers in this area to dial station-to-station long distance calls directly reached its climax at one minute past midnight.

That's when the B.C. Telephone Company placed into full service the complex DDD equipment housed in its main Victoria exchange building on Blanshard Street.

Some of this equipment was in use earlier so the company could demonstrate how direct distance dialing works and these facilities were employed late Friday to mark the official start of DDD service.

MAYOR MAKES CALL

Mayor Steven of Victoria put the formal kickoff touch to the service by dialing directly from the telephone on his desk at city hall to Mayor Vincent Dantzer in Edmonton.

Gil Auchinleck, manager of B.C. Telephone's island division, said the completion of the DDD installations here enabled the company to provide direct distance dialing to 90,000 telephones in the Greater Victoria, Sooke, Keating, Sidney, Jordan River and Gulf Islands and Ganges areas.

These customers now can dial their station-to-station calls from their own telephones to any of more than 90,000,000 telephones in North America.

Mining Companies Get Govt. Grants To Improve Roads

Grants totalling $36,900 to mining companies for construction or improvement to mining roads have been approved by a provincial cabinet order-in-council.

The money comes from a $500,000 fund allocated by the legislature earlier this year as grants in aid of mining roads and trails. Largest grant, for $10,000, went to the Cotton Belt mining group for Seymour River road in the Kamloops district.

Receiving grants of $7,500 were the O.K., IOV, IPEX, and M.C. operations for the Calling Lake Road, Kamloops district; Howson Basin Mines, Howson Creek Road, Omineca district, and the George Group, Tangier River road, Revelstoke district.

Wine Company President Back From S.A. Tour

The wine-growing experience of the Rhine, Bavaria, Austria and South Africa has been imported into the flavor of B.C. wines.

Wine growers here are employing the same high-quality wine-producing techniques that are used in South Africa says Brian H. Roberts, president of Victoria-based Castle Wines Ltd., who recently retruned from a two-week tour of that nation.

Roberts was the only Canadian wine expert on the tour of his native land which included visits to all major wineries, vineyards, and wine estates in western Cape province.

South African wine industry leaders, he said, have imported a great number of winemasters and technologists from the Rhine area of continental Europe.

The technology of Castle Wines is based on three winemasters from the Rhine, Bavaria and Austria, Roberts said.

B.C. Firm Wins Hydro Contract

MONTREAL (CP) — Northern Construction Co. and J. W. Stewart Ltd. of Vancouver have been awarded a $7,600,000 contract for work on the Churchill Falls hydro-electric power development in central Labrador, it has been announced.

The contract covers work on excavation of the intake channel, excavation for the intake structure and four dikes in the intake area from where water will be funnelled into the 11-generator underground power house.

Churchill Falls Labrador Corp. Ltd. which is building the $900,000,000 project also announced that a $1,200,000 contract was awarded to Desourdy Construction Ltd. of Montreal for construction of sewers, water mains and roads during the expansion of the main construction camp and for the permanent community.

Newfoundland Engineering and Construction Co. Ltd. of St. John's was given a $300,000 contract for construction of service buildings.

The latest contracts brought the total announced so far this year to more than $20,000,000. The corporation spent more than $42,000,000 up to the end of 1967 at which time it had entered into contracts totalling $114,000,000.

Bank Names New General Manager

TORONTO (CP) — Richard M. Thomson, 34, has been named chief general manager of the Toronto Dominion Bank, effective July 1.

S. T. Paton, chief general manager since 1962, became executive vice-president.

Mrs. Thomson, youngest chief general manager in the bank's history, joined the bank 11 years ago after graduating from the University of Toronto and the Harvard business school.

Surf-n-Sun

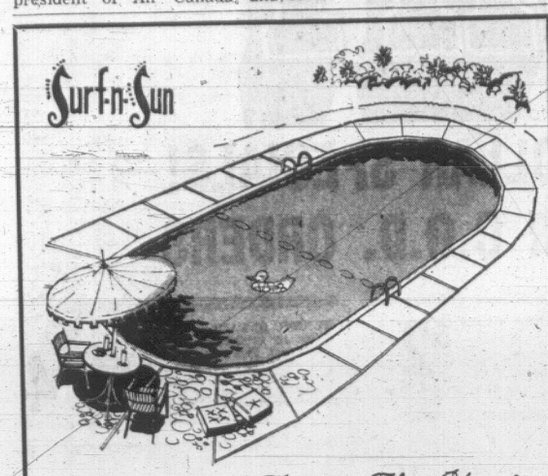

Enjoy Poolside Living This Year!

Here come de Judge

27 DESIGNS—6 BASIC SHAPES

From $2695 up (Installed)

Complete with filter, ladder, vacuum cleaner

For Full Details—Contact

ANGUS & PIKE LTD., 3943-C Quadra

PHONE 479-1315

YOU BE DE JUDGE

● REAL ESTATE—WANTED

Many home owners last month were made happy by our service. If you want action call

T. F. MILSTED, 384-0531

HAGAR & SWAYNE LTD.

Realtors — 610 Yates St.

UPLANDS WATERFRONT

$85,000.00

NEAR ROYAL VICTORIA YACHT CLUB

- Large and gracious living and dining room
- 4 bedrooms
- Dream kitchen
- 4 bathrooms
- Huge rumpus room
- Seclusion with simple but effective landscaping

FOR APPOINTMENT TO VIEW CALL MRS. JEAN CROSS—386-7521 ANYTIME

QUEENSWOOD

$47,500.00

ARTISTIC ! — SECLUDED !

This delightful home in an Oriental theme was architect designed for the seclusion minded. The full length living room — dining room windows overlook the exquisite garden of mature trees, flowering shrubs and large ornamental pool. Special lighting and wood panelling add to the effect of this unique home. Large master bedroom and spacious bathroom. A home that is different! Hidden away in nearly an acre of property in our beautiful Queenswood district.

FOR APPOINTMENT TO VIEW PLEASE CONTACT MR. ERIC GRAHAM — 386-7521 ANYTIME

Boorman Investment Co. Ltd.

1111 GOVERNMENT STREET

ROVER "2000" TC

$4198

CAR AND DRIVER "The People's Choice in Sport Sedans in '67, re-elected in 1968."

WORLD'S BEST SPORTS SEDAN

Available as the "2000" Automatic at the same price

Brian Holley MOTORS LTD.

NOW 2 LOCATIONS

New Car Showroom Parts Service	750 Broughton 384-1161
New and Used Car Sales	3319 Douglas

BESIDE A & W DRIVE-IN

384-3221

8 U.S. Stocks

Our latest issue of Investment Notes evaluates eight U.S. companies with potential for excellent earnings growth. They include a diversified retail company, a medium-size aerospace company, a rapidly growing diversified service company, a chemical company with an able new management, and four companies in the vending service industry which appears to be entering a period of well-above-average growth. For your complimentary copy, contact Dominick Corporation of Canada, Suite 1710 - One Bentall Centre, Vancouver, B.C. (Ph. 684-2311)

EST. DC 1929

DOMINICK CORPORATION OF CANADA

MONTREAL • TORONTO • VANCOUVER

Affiliate of DOMINICK & DOMINICK, Incorporated, New York. Offices in major U.S. cities.

EST. DD 1870

ESTATE SALE

Family Home—Extra Lot

This 3-BR older type bungalow offers excellent accommodation and facilities.

- Immaculate condition
- Full basement with shower
- Modern wiring, copper piping
- Convenient to all schools
- Walk to City and Arena
- New roof—insulated
- Packaged oil heat
- EXTRA sewered lot, 50x115
- Through access to 2 streets

Full price $19,250 with $5,000 down. Contact Lloyd Murray or Cec Pearce anytime at 385-8771

Brown Bros. Agencies 1125 Blanshard Street

Oil HEATS BEST

For oil heat sales and service:

McDowell

757 Fort St., 383-4138

DEPENDABLE STENO SERVICE

3204 Douglas (Close to Mayfair)

386-7032

• SHORTHAND • TYPING • MIMEOGRAPHING

PHOTOCOPYING

Parking On Doggy Wash Lot

CASH AVAILABLE

For the purchase of a well-established family business doing approximately $300,000 annually. (Preferably on Vancouver Island).

REPLIES: VICTORIA PRESS BOX 642

BY OWNER

WATERFRONT RESIDENCE

Ten Mile Point — More Than .3 Acre

Highly desirable property facing San Juan Island. Magnificent seaview. House of more than 2,200 sq. ft., built in 1941. Four large bedrooms or three plus den, two bathrooms, large view living room with granite fireplace, very large stone patio; separate garage; beautiful grounds. Shown by appointment to principals only. Move to east requires quick sale. Price $41,500. 477-6748.

CREDIT BUREAU OF VICTORIA LTD.

205 - 10 JONES BLDG. — 723 FORT ST. — 385-3311

Phone for Free Debt Counselling Service

MEMBERS ASSOCIATED CREDIT BUREAUS OF CANADA AND AMERICA

CREDIT AND PERSONNEL REPORTS

ACCOUNTS RECOVERY SPECIALISTS

Established 1911

AUTOMOTIVE TECHNICIAN

Required immediately to join expanding new car dealership as SPORTS and IMPORT CAR TUNE-UP SPECIALIST and GENERAL TECHNICIAN. Must have top-notch qualifications and a genuine interest in being of service to our customers.

Apply in person to ALLAN NOBBS, Service Manager

Brian Holley MOTORS LTD. 384-1161 750 Broughton St.

ANNUITIES

FOR BEST RATES AVAILABLE

Write or Telephone H. J. F. Rose

CANADA LIFE ASSURANCE CO.

680-1070 Douglas Street, Victoria, B.C.

Business: 383-1484 Home: 384-9013

EMPLOYMENT OPPORTUNITY

CIVILIAN TEACHER FOR THE FLEET SCHOOL

CANADIAN FORCES BASE—ESQUIMALT

THE JOB: Evaluation and assessment of instructional standards within a military training environment. Develop and conduct seminars, workshops and refresher courses in Instructional Methods, Techniques and Precedures. Related administrative duties.

THE MAN: A mature, energetic, responsible person. Must be willing to undertake a variety of duties within the field of military training.

QUALIFICATIONS: B.Ed. or equivalent. Hold a valid B.C. Teaching Certificate (P.A. or P.B.).

EXPERIENCE: Practicing teacher or school inspector with experience in technical as well as academic subjects. Knowledge of military procedures would be an asset.

SALARY: In accordance with qualifications and prevailing teachers scale of the Greater Victoria School District.

LOCATION: Fleet School—Canadian Forces Base, Esquimalt, B.C.

APPLICATIONS: Application form obtainable from the Director, Technical and Vocational Education, Department of Education, Parliament Buildings, Victoria, B.C. To be completed and returned to the Director not later than June 15th, 1968.

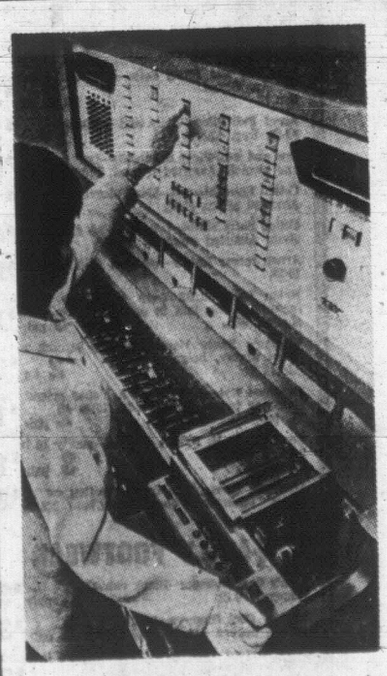

A New Era Has Arrived in Real Estate

Mr. R. de Montigny, President of COLONY REALTY, announces the installation of the revolutionary A.S.K. listing and sales computer, joining the 31 associate agents across North America, including Miami, Toronto and San Francisco. A break-through in personalized real estate service. Their listing inventory of over 1,000 properties for sale is now available to you at the rate of 1,000 per minute. Now a buyer can accurately select over 30 separate items in a home including area, price, style, bedrooms, waterfront view, trees, etc., and be assured that if their selection is for sale it automatically is presented to them. Colony's Sales Staff now is actually free to serve in showing homes and properties. At Colony one no longer need look "for homes" but "at homes." If you are buying or selling give Colony a call, their computer is "faster than you think." Call Colony, 386-3231, or call into their offices at 1800 Blanshard St., next to the Bay.

ASK

PROVINCE OF BRITISH COLUMBIA HAS OPENINGS FOR

PUBLIC HEALTH ENGINEER

VICTORIA

Salary: $9,540 raising to $11,400 per annum

Under direction, to assist in supervising the policy of Public Health Engineering throughout the Province, or in an assigned district or districts; to assist in approving plans and specifications related to water and sewage works projects and swimming pools; to assist health unit personnel with sanitation problems, the development of local environmental sanitation, staff training programmes; to compile statistics on water and sewage works, write reports and prepare information pamphlets for public distribution.

Requires university graduation with a Master's degree and several years' related related experience in Public Health or Municipal Engineering; must be registered, or eligible, in the Province of British Columbia Association of Professional Engineers; extensive directly related experience may be accepted in lieu of Master's degree.

Competition No. 68:386 Apply VICTORIA by June 12, 1968

AGRICULTURAL ENGINEER

VICTORIA

Salary: $8,460 rising to $10,380 per annum

To assist with the development and implementation of an agricultural engineering programme for the Province; to provide engineering services particularly in the field of Farm Machinery and Farm Structures on approved requests made within the Department or from the public. Requires university graduation and registration, or eligible, in B.C., as a Professional Engineer with related experience.

Competition No. 68:387 Apply VICTORIA by June 12, 1968

DISTRICT AGRICULTURALIST

DAWSON CREEK

Starting salary $6,264 to $9,060 per annum, depending upon qualifications; rising to $10,200 per annum.

Duties include carrying out field and office work directed toward the improvement of farming methods; to act as a liaison between the farmers and the Department in promoting various agricultural policies. Under general supervision, to develop projects, carry out surveys, determine trends in production and marketing and to be responsible for 4-H Club activities. Requires a degree of Bachelor of Science in Agriculture; eligible for membership in the B.C. Institute of Agrologists; several years' experience in work related to the duties described are required for the higher starting salary.

Competition No. 68:388 Apply VICTORIA by June 12, 1968

RESEARCH OFFICER

VICTORIA

Starting salary $8,024 to $8,820 per annum, depending upon qualifications, rising to $9,960 per annum.

In the Bureau of Economics and Statistics, to carry out general economic research and communicate results effectively orally and in written reports. Requires university graduation in related field. Experience not essential at beginning level but preference will be accorded an officer with previous experience in transportation economics and experience in the research and preparation of reports and briefs; experience in writing for publication will be an asset.

Competition No. 68:389 Apply VICTORIA by June 12, 1968

OCCUPATIONAL THERAPIST

Mental Health Centre

BURNABY

Starting salary $431 per month—$465 per month, depending upon qualifications, rising to $522 per month; four weeks' vacation and full Civil Service benefits.

Under the direction of the Supervisor of Occupational Therapy at the Burnaby Mental Health Centre, to work closely with other disciplines on a psychiatric team, in a treatment programme for individual patient and group. This is a progressive centre offering unique opportunities for developing new ideas and techniques. Requires graduation from a university or school of school of recognized standing in Occupational Therapy and Physiotherapy; initiative, adaptability, ingenuity, wide and varied interests, and the ability to co-operate with other members of a psychiatric team.

Competition No. 68:390 Apply ESSONDALE by June 12, 1968

REMEDIAL THERAPIST

Provincial Home

KAMLOOPS

Salary: $448, rising to $542 per month

To be responsible for developing and conducting a programme of physiotherapy, occupational therapy and recreational services for men in the Provincial Home. Requires combined degree in Physiotherapy and Occupational Therapy, and be registered or eligible in B.C. as Physiotherapist.

Competition No. 68:391 Apply VICTORIA by June 12, 1968

REHABILITATION CONSULTANT

TRAIL, EAST - WEST KOOTENAY AREA

SALARY: $597, rising to $735 per month

To co-ordinate, develop and administer the vocational rehabilitation programme in the area. Graduation in Social Sciences, with good knowledge of vocational rehabilitation techniques or extensive practical experience; able to prepare reports, speak in public and establish good public relations.

Competition No. 68:392 Apply VICTORIA by June 12, 1968

OBTAIN APPLICATIONS from British Columbia Civil Service Commission offices in Vancouver, Essondale, or 544 Michigan Street, Victoria, or from nearest Government Agent.

RETURN APPLICATIONS AS DIRECTED ABOVE, QUOTING COMPETITION NUMBER. CANDIDATES MUST BE CANADIAN CITIZEN OR BRITISH SUBJECT.

Victoria Daily Times

VICTORIA, B.C., SATURDAY, JUNE 1, 1968—PAGE 13

Second Section
Pages 13-22

Arthur Mayse

Let me introduce you to Ed and Ella, a white Canadian couple of middle age who live in Saanich. I would have preferred to use their real names in this account, but those must serve.

Ed, a big, fairskinned, easy-going man, is a contractor by trade, and a sport fisherman of more than ordinary skill. Ella does most of the talking. She is brisk, tart, and kind. Her hair and eyes are dark, and so is her skin, especially after a few weeks of summer sun.

Two years ago, Ed coupled their 17-foot trailer to their station wagon and they set out on a vacation trip south with their daughter and her friend.

Through Washington State and Oregon, all went better than well. Then they crossed the Oregon border and loafed on down into California. Ella, by this time, had tanned to a deep chocolate-brown. Before leaving Victoria, she had got a perm, and a rinse that deepened her hair color to jet black.

They made a pleasant overnight stop at a trailer camp in the coast logging country. Next day they continued south and inland, pulling into a well-appointed oasis about 4 p.m.

★

Earlier trips had settled them into a checking-in routine. Ed, who does most of the driving, relaxed behind the wheel while Ella crossed to the trailer park office.

The man behind the counter gave Ella a considering stare, then admitted that he might manage to squeeze them in. The space he alloted them was down by the washrooms.

By dark, the mosquitoes were fierce, and several other rigs had joined them in the marshy area. These were battered and anything but mosquito-proof. They held Mexican families.

But next morning, with the California sun shining, they were disposed to be philosophical about the bad night. They'd landed unlucky, that was all.

Next day they returned to the coast, and heavy mist that made them glad to put in at a promising camp somewhat before their usual time.

The old man in the office told Ella that he didn't think he had room for them. But he walked with her to his gate. Close by, Ed leaned against the wagon.

"Is that big Swede your husband?" the proprietor asked.

"Yes," Ella replied, "but he's of English extraction."

Minutes later, their trailer was settled in one of numerous empty berths ... and Ed was laughing fit to bust.

"You know," he said, "that fellow thinks you're Mexican."

★

At this point, laughter ended. Even though they still found it hard to believe that the color bar had been lowered, the fact was forced upon them.

Restaurants would serve Ed and their daughter, and the other girl travelling with them. But not dark Ella.

"They'd never come right out with it," she remembers. "They'd just forget to bring my order, and when I tried to get attention, the waitress was always busy somewhere else. In the stores it was the same. And the farther south we went, the worse it got."

Barred from the places they chose, they took to pulling in by the raodside for the night. They ate all meals in the trailer, sometimes parked between two meters in towns that had no welcome for Mexicans real or imagined. At a park close to the Golden Gate, Ed went to the office while Ella scrunched down in the front seat with head turned the other way. They were taken in.

Soon after, they cut a spoiled vacation short and headed for Canada, with Ed doing the honors at each overnight stop. Ella kept out of sight.

But it wasn't the snubs, the refusals and the ignorings that sent them home. What did was the first of the wild Negro riots, the one that flared in the Watts district of Los Angeles.

"We were luckier than the Negroes," says Ella, already darkening for another summer. "They can't get away. And believe me, I know better than most what they're up against!"

SMASHING PORTRAIT of "Mr. and Mrs. Tweedie," (who else could they possibly be?) as they relish a spot of that stuff before leading parade officially opening Oak Bay's Tea Party this morning. They are, of course, Col. and Mrs. Henry Thuillier, 2424 Beach, and moments later they relaxed in their 1937 Phantom Three V-12 Rolls-Royce at the van of proceedings. Victoria Chinatown Lions drum and bell corps provided the parade music for annual invasion. Tea Party continues Sunday.

EVERY PARADE needs policemen to keep things rolling and Michael Harrison, 3, of 1880 St. Ann, does double duty as first tricycle "cop" in Ye Olde Oak Baye Police Department and as parade contestant. There's a touch of tradition here, too. Michael's father, Cliff, is a city policeman. Saanich

float displays charms of Miss Open Ditches, armed with bug spray and fly swatter. She's really Mrs. L. W. Shipley, 1362 Hastings, taking opportunity to protest sewage problems in Oak Bay's lowly neighboring realm. She scored with spectators. (Robin Clarke Photos)

SMOKE-FREE SUNDAY SET IN OAK BAY

Oak Bay's new burning bylaw goes into effect Sunday.

Passed last November after many complaints about incinerators churning out smoke, the bylaw restricts burning to weekdays between June 1 and Sept. 30.

No burning of any sort will be permitted on Sundays, or on the Dominion Day and Labor Day holidays, without special permit.

Fire department officials are prepared to stand behind the ruling: "If anybody complains, we'll send the police around."

For the first while persons caught burning rubbish on Sundays will be cautioned. But then the teeth in the bylaw will be set — it allows for fines of up to $100 for continued infractions.

Three Charged After Incident

Three Victoria youths appeared in court today charged with contributing to the delinquency of a 14-year-old girl.

Claude Comer, 19, and Ralph Isaacson, 20, pleaded not guilty and were remanded to Monday to fix a date for trial.

The third, David Weir, 19, was remanded to Monday for plea. All live at 740 Kings Road.

Charges were laid following an incident Thursday in Goldstream Park.

Bail was set at $500 each.

Tourists Fined For Shoplifting

Two Australian tourists today were fined $50 after pleading guilty to shoplifting at a local department store.

Gloria Natoli and Jean Cook appeared before Magistrate Byers.

Court was told the two women removed goods valued at $18 from the store without paying for them.

Ask The Times

Q. Could you tell me the make of each "Car of the Year" since 1960? D.P.

A. The Car of the Year award is presented to the car judged best of the current production year by the editors and testers of Motor Trend magazine. By writing to them you can find out what cars they have named. The address is Motor Trend, Petersen Publishing Company, 5959 Hollywood Boulevard, Los Angeles, California (90028).

Anyone wishing a question answered is invited to send the question along to the Times, addressed to "Ask the Times' Editor. Questions and answers will be published daily.

All questions should deal with matters of fact and be of general interest. The Times does not undertake to solve conundrums or legal problems. Nor will it attempt to put a value on old coins, stamps or antiques. These should be submitted to a dealer.

OFF TO NORWAY

Troop Airlift Starts Sunday

An airlift of troops from Vancouver Island to northern Norway will begin at Patricia Bay airport early Sunday.

Soldiers of the 1st battalion, The Queen's Own Rifles of Canada, stationed at Canadian Forces Base, Esquimalt, are joining in a NATO exercise labelled "Exercise Polar Express."

★ ★ ★

Joining them about 200 miles north of the Arctic Circle will be Royal Canadian Engineers from Chilliwack and Royal Canadian Artillery from Petawawa, Ont. An element of mixed units will also come from Calgary.

The battalion has been assigned to the Allied Command Europe Mobile Force for operations on the northern flank of the NATO alliance.

★ ★ ★

The Canadians will be working with troops from Norway, Britain, Italy, the U.S., Belgium and The Netherlands in the large scale exercise.

First of four Yukon and 40 Hercules transport sortie flights will leave Patricia Bay airport at 5 a.m. Sunday. Remaining flights will continue round-the-clock over the next six days. Return flights will begin the last week of June.

Passenger's Condition 'Critical'

A man involved in a fatal crash early Friday is in critical condition in Royal Jubilee Hospital.

AB John Dion McLaughlin, 817 Dunsmuir, suffered a fractured skull but is "holding his own," hospital spokesman said.

Driver of the car, AB Gregory Robert Dixon, 22, of the same address, was dead on arrival at hospital. He was Esquimalt's first traffic fatality of 1968.

Police said the car hit a pole on Esquimalt Road.

THIRD TRY SINCE 1964

Battle Looms Again To Regulate Funerals

By ROGER STONEBANKS

A third attempt in just over three years will be made by the funeral industry in British Columbia to gain special legislation for itself.

And once again the move will be opposed strongly by the 15,000-member Memorial Society of B.C.

A statement by the B.C. Funeral Service Association, which represents 85 per cent of the B.C. undertakers, said its members will soon ask the government to bring in legislation "similar to that governing dental mechanics, insurance salesmen and so forth."

The next session of the legislature, however, is not until next January.

Main points of the requested legislation:

Requirement of minimum standards of service and facilities for the industry;

Setting up of a certified apprenticeship school;

Creation of an indemnity fund to which all in the industry would contribute to "protect the public from any loss suffered through the actions of anyone in the industry."

Last fall it was disclosed that the association had prepared a similar draft private member's bill for the legislature. But no MLA sponsored the bill. In 1964 a similar attempt failed.

Reaction to the new move was swift from Mrs. Jean Mohart, president of the Memorial Society of B.C. which opposed the last bid for special legislation.

'Put Up Just the Same Battle'

The society is an association of more than 15,000 members organized to provide simple, low-cost funeral services in the belief that other funeral homes promote services which are expensive and unnecessary.

"What concerns me is that they may be pressing for an order-in-council (cabint order). The government does a lot of legislation by order-in-council," she said from her Vancouver home.

"We'll put up just the same battle we did before for any contol of industry other than what we feel is necessary. It now comes under the health department. They shouldn't need special legislation. I'm suspicious of any move they make. (Previous oppostiion to legislation was based on a fear that the Memorial Society could be forced out of business by the act.)

"The Memorial Society is in a very strong position right now. We did a personal survey of MLAs (earlier) and they got between 50 and 100 letters each and no one wanted to sponsor the (funeral industry's) bill."

The B.C. Funeral Service Association, in its statement, said 36 undertakers have put into action a plan under which they will provide up to 700 funerals without charge for those who signed up for pre-arranged funerals with an organization that collapsed.

Participating in Victoria are McCall Brothers, Hayward's, Chaplin's and Sands Mortuary.

The undertakers have agreed to the plan for any B.C. residents known to have subscribed to Pineview Memorial Plan, a New Westminster group which signed up hundreds of elderly people for pre-arranged funerals, collected about $250,000 from them "and then, in mid-1967, locked its doors."

'Protect Good Name of Industry'

Association president Gar Jennings of Vancouver said "even though our association disapproves of promoting pre-arranged funerals in this way and none of our members are or have been involved in the Pineview or similar schemes, we are taking this step in order to protect the good name of the funeral industry as a whole."

Mr. Jennings said "only with" special legislation for the funeral industry can it "co-operate with the government in eliminating the possibility of such eventualities as the Pineview collapse and that the resultant upgrading of standards of ethics could only serve to work for the benefit of everybody."

"We hope too that it would serve to counteract the extremely distorted publicity which our industry has suffered at the hands of a few writers and commentators on the social scene, in the publication of such books as The American Way of Death."

Mr. Jennings said facts do not support charges that the funeral industry capitalizes on death and forces "extortionate" prices on the bereaved.

CRASH LANDING at Cassidy airport damaged plane slightly Friday but the pilot, Dr. Howard McDiarmid, Social Credit MLA for Alberni was unhurt. He said he was landing to refuel on a flight from Port Alberni to Vancouver when his landing gear collapsed. The accident was blamed on a malfunction. He owns the single-engine Seabee which wears sign, "This is not a Lear jet."

Standby Pickers Sought

Names of several hundred pickers are wanted as a standby in case Saanich strawberries ripen early.

George Bevis, manager of the Victoria Canada Manpower Centre, today asked adults and students to register as pickers as soon as possible to help harvest this year's crop.

Early picking has started, but this is expected to speed up next week when the main crop ripens.

"While weather will have an effect on the time either speed up or slow the ripening processes — we must endeavor to have several hundred pickers standing by ready for an early ripening," he said.

Growers expect an excellent crop if weather conditions remain stable.

SIGN PROTEST ABANDONED BY SAANICH

Political parties are free to post campaign signs in Saanich despite the tough anti-sign municipal bylaw, Acting Mayor Leslie Passmore said today.

The decision is the same as one in the city of Victoria where it was pointed out that a 1966 Supreme Court decision makes clear municipalities have no power to regulate federal election campaign signs.

"As far as we are concerned we have to accept the fact they can put signs up," he said in reference to New Democratic Party plans to place campaign signs on lawns of homes.

Ald. Passmore also said Saanich will amend its sign bylaw to explain the over-ruling authority of federal legislation.

Dr. Harvey Richardson, Victoria NDP candidate, said the party in both Victoria and Esquimalt-Saanich has no intention of "covering up the area" by erecting signs on lamp standards and telephone poles.

The plan involves the lawns of houses "where the citizen wants to do so, to support the candidate."

★

Last Chance to Get on Voters' List

By ERIC MAURICE

If you're not on the voters' list for the June 25 federal election, your last chance to get on is June 8.

Voters' lists have been posted on utility poles in all districts, and constituents can check to see if their names have been included.

If a voter was not enumerated in May or if his name has been left off the voters' list in error, he should check with the returning officer in his riding or go to the court of revision.

Revising agents started out Friday to make corrections and additions to the lists.

Court of revision will sit June 6, 7 and 8 from 11 a.m. to noon and 8 to 11 p.m. each day.

The court of revision for the Victoria riding will be held in the Eagles' Hall, 755 View St.

Five Esquimalt-Saanich locations are: Knights of Pythias Hall, Sidney; St. Luke's Church hall, Cedar Hill Cross Road; St. Martin's in the Fields Church hall, Obed Ave.; Esquimalt United Church hall, Admirals Rd., and St. Matthew's Church hall, Langford.

Anyone not enumerated by 11 p.m., June 8 loses his chance to vote in this election.

Anyone who had been enumerated but whose name has been left off the voters' list can be put on the list on election day by presenting the enumerator's slip to the deputy returning officer at his polling station.

Advance polls will be held June 15 and 17 from 9 a.m. to 9 p.m.

There is no absentee poll in federal elections, and the Canada Elections Act provides that only persons ordinarily living in a riding may vote in that riding. This provision excludes persons who are spending only the summer in the Victoria area from voting here.

Victoria returning officer David Wilson expects a large number of Chinese, who were suspicious when enumerators called initially, to turn up for enumeration at an office in the Chinatown district.

132 HOUSES TO RENT FURNISHED

2-BEDROOM WATERFRONT COTtage, Ten Mile Point. $175. Phone 382-3627.

ADULTS ONLY, SOUTH OAK BAY with view. $200. July and August. 385-4394.

133 HOUSES TO RENT UNFURNISHED

EXECUTIVE HOME FOR RENT

A beautiful family home in an attractive setting among the oak trees in the Foul Bay area. Recently decorated throughout. Luxurious wall-to-wall carpeting all rooms.

Features include:
—4 BEDROOMS
—SMALL GUEST HOUSE
—2 BATHROOMS
—LIVING ROOM 30x17
—DINING ROOM 20x14
—FAMILY ROOM
—LAUNDRY ROOM
—OOM HEATING
—GARDENER SERVICE

The owner has requested no pets and maximum of 3 children.

Monthly rental of $250. Further information from rental agents.

P. R. BROWN & SONS LTD.
762 FORT ST. 385-3435

DID YOU KNOW?? . . . That Universal Builders builds new 3-bedroom (non-basement) homes to rent (min. 1-year lease), at $175 per mo., most areas in greater Victoria!! "Sample" house available for showing. Call Mr. Jones, 478-2168 for full particulars.

UNIVERSAL BUILDERS
Div. of Capital Mortgage Corp. Ltd.

AVAILABLE NOW, 3-BEDROOM house, oil heat, electric stove, fridge, wired for washer and dryer. 3 miles south of Sidney. References required. $80. 652-1765.

LOWER 2-BEDROOM DUPLEX, James Bay. Spotless condition, fridge and stove. All utilities included. Available June 1. $110 a month. 382-1593 before 6:30 p.m.

LARGE HOUSE, EXCELLENT condition. In industrial area. $125 month, minimum 6 months lease. Credit references required. For interview please call 383-9126.

AVAILABLE JULY 1 ON LEASE. Oak Bay family home, 3 bedrooms, den, dining room, sundeck, rumpus room, stove, and fridge. $225. 386-1094.

GLEN LAKE, 4-ROOM HOUSE, carport, stove, fridge. Adults. No dogs. 642-3173 before 7:30 a.m. and after 6 p.m.

FOR RENT A TUDOR 3-BEDroom house. Reynolds Rd. Near park, shopping and schools. Available July 1st. 477-3146.

AUG. 5-JUNE 30, 1969, LAKE Hill, 3 bedroom, rumpus room, electric stove, oil heat, $165. 479-2316.

BEAUTIFUL 11-ROOM HOME, private park, 5 min. to town. Magnificent view. Can furnish. $210. 385-7629.

LAKE HILL, MODERN 1600 SQ. ft. rancher. Nice view. Minimum 1 year lease.$185 per month. 479-1435.

AVAILABLE IMMEDIATELY, 3-bedroom, no basement home renting at $150. 388-4855.

3-BEDROOM HOME, 1161 BALmoral. Available now. 385-2063. Ph. Sunday anytime

SPACIOUS 3-BEDROOM HOME, choice Esquimalt location. Available July 1. $180 per month. 382-7450.

NOW—AUG. 31, 3½ BEDROOMS, $135 a month. Kingsley St. May furnish part or full. 385-3181.

$160 — MODERN 2 BEDROOMS, basement, oil heat. 384-9628.

4 BEDROOM HOME. 3420 QUAdra. Rent $145. 652-1497.

134 HOUSES WANTED TO RENT

NEAR UNIVERSITY

By 1st July, good 3-bedroom house with rec room up to $175 monthly, excellent references. Call 477-4339 after 5 p.m.

RESPONSIBLE MIDDLE AGED couple, no children, require 3-bedroom modern house before Aug. 1. Excellent references. 477-3651 or 383-6171.

PROFESSIONAL MAN DESIRES family home in Cedar Hill-Gordon Head area for July and August. 385-8209.

3-BEDROOM HOME WITH BASEment, option or lease. Excellent references — love gardening. 382-2305.

SUMMER HOME OR COTTAGE, Greater Victoria area preferred, on beach or Lake. 477-1555 anytime after 5.

RELIABLE COUPLE NEED 2-bedroom house. No children. Have limit income. Rent approximately $65 a month. 383-5941.

WANTED TO LEASE, 3-4 YEARS, large older family home, Oak Bay, Fairfield, Cadboro Bay. Victoria Press, Box 541.

WANTED TO RENT IMmediately, 2-bedroom house. Reasonable rent. 2 children. 386-8511.

IF YOU CANNOT SELL YOUR home we have relish's clients waiting to rent. Phone Mr. Keen-Boorman Investment Co. Ltd., 386-9212.

WANTED — 2 OR 3-BEDROOM home, full basement and stove, Gorge-Tillicum area, with option to buy if possible. 382-2705 after 6.

TEACHERS REQUIRE JULY AND Aug. furnished house or apt., 2 bedrms. Phone 656-2500.

WANTED JULY 1, 3-BEDROOM home. References available. 479-5817.

DUTCH FAMILY NEEDS 3 OR 4-bedroom house in Glanford area. 477-5303.

R.C.M.P. SUPERINTENDENT, 3-4 bedroom, July 1, Government lease. 388-6719.

TEACHER REQUIRES SMALL seafront house, Saanich Peninsula. Apply to Victoria Press, Box 636.

1-BEDROOM HOUSE OR DUPLEX for mature adult. 383-5480 after 5.

2-BEDROOM UNFURNISHED home. Esquimalt only. 383-8113.

WANTED JULY 1ST OR AUGUST 1st., 2 or 3 bedroom home. 382-8049.

WANTED BY JULY 1ST, LEASE or option on 3-bedroom older house. 388-7916.

3-BEDROOM HOUSE OR DUPLEX, July 1 or August 1. 477-2734.

135 APARTMENTS AND SUITES FOR SALE

LGE. 2-BEDRM. VIEW SUITES. 612 Fernhill Rd. 386-6462.

137 HALLS, WAREHOUSES, STORES, OFFICES TO RENT OR WANTED

$46 JOHNSON Street — Approximately 1824 sq. ft. retail or warehouse space on ground floor. Immediately available. $100 per month.
P. R. BROWN & SONS LTD.
762 Fort Street 385-3435

PREMIUM OFFICE SPACE FOR rent! 3110 sq. ft. ground floor in The Professional Centre, Cook at Fort. Completely modern, spacious, plenty of parking for staff and customers. Call D.M.D. at 382-9282.

ALL OR PART OF APPROX. 900 sq. ft. 2nd floor office space in central location. May be rented furnished. Immed. possession. Utilities incl. Rental Dept. Northwestern Securities Ltd., 385-6741.

FOR RENT, JULY 1, 1968, approx. 2,000 sq. feet basement space in dowtown area. R. A. Patrick.
Commonwealth Trust, 386-7781

LARGE DOWNTOWN HALL FOR rent, room for small parties, meetings. Also catering available. Elks Club, 384-4413, 382-3837.

HEATED WAREHOUSE SPACE, 2,000 sq. ft. railway siding. 382-4979, 384-3422.

FURNISHED OFFICE SPACE INcluding answering service. $100. 388-5473.

FOR RENT DOWNTOWN WALK-IN office space, 800 sq. ft. Tuffrey and Worthington Ltd. 382-1211.

WHITE EAGLE FOR WEDDINGS dances catering etc 383-5358

FOR RENT. 5,600 SQ. FT. BUILding. 478-4821.

WANT FAST ACTION?
Use Classified to sell unwanted items.
Phone direct 386-2121.

141 MORTGAGE LOANS AND INSURANCE

NO BONUS
HOME EQUITY
LOANS

Property values have increased over the past two years. As a result you may have borrowing power you are unaware of. Enquire now as to present values and loan amounts available on your increased equity position.

COMPARE

Loan Amount	Firsts from	Seconds from
$1900	$14.25	$19.00
$2900	$21.75	$29.00
$4900	$36.75	$49.00
$9900	$74.25	$99.00

Loans available for home improvements, consolidation of debts, vacations or any good reason. If you are in doubt as to the present value of your property, call us for appraisal. You are under no obligation.

REFINANCING
OF FIRST MORTGAGES
A SPECIALTY

24 HOUR SERVICE

385-2458
MORTGAGE DEPT.
Byron Price & Associates Ltd.
1314 Quadra

2nd MORTGAGE LOANS
FROM PRIVATE FUNDS
WITHOUT BONUS

At a fully disclosed and reasonable interest cost chargeable only from the date of loan to the day of payoff. May be paid off any time without penalty.

I CAN USUALLY OBTAIN A HIGHER PRICE for your second mortgage or agreement. VICTORIA and UP-ISLAND. Your document can be appraised for immediate sale for cash without obligation or I will arrange a loan against this document to save you money if this plan is best for your circumstances.

COUNTRY, UP-ISLAND AND GULF ISLAND MORTGAGES
REFINANCING A SPECIALTY

VACANT LAND AND LAND DEVELOPERS' LOANS ANYWHERE
Please call Mr. Thomas at
DOUGLAS HAWKES LTD.
917A Fort St. 384-7128; res. 479-9182

"EQUITY LOANS"
(Your home or property whether paid for or not)
AND NO BONUS!

We can loan you up to 95 per cent of the value of your home or property IMMEDIATELY on our processing your application. By using the increasing equity in your home or property WHETHER PAID FOR OR NOT, Colony Realty can provide you with money to do the things you want to do.

BORROW	(Inc. interest) 1sts	or	2nds
$ 2,000	$14.95	or	$19.93
3,000	21.95	or	29.95
5,000	36.93	or	49.95
10,000	74.95	or	99.95

—ANY AMOUNT ARRANGED—
Anywhere on Vancouver Island

COLONY REALTY
Victoria's Centre of Real Estate
386-3231
1800 Blanshard St. (next to the Bay)

PEMBERTON, HOLMES LTD.
MORTGAGE BANKERS

Invest $2,500 or more in a share registered in the Land Registry Office and earn maximum interest with prime security.

Secure 1st Mortgages.
Choose from our selection of personally inspected properties.

$ 5,000	9 per cent	$ 75 per month
$ 5,500	9 per cent	$ 65 per month
$ 6,500	9 per cent	$ 80 per month
$ 7,000	9½ per cent	$ 85 per month
$ 9,500	9 per cent	$110 per month
$10,000	9 per cent	$115 per month
$13,500	1st charge, 8¾ per cent on sale (15,000 down), for	
$28,500		
$12,500, payment $180 per month.		

Call VINCENT HOLMES, 384-8126.

MONEY AVAILABLE
for
FIRST AND SECOND
RESIDENTIAL
MORTGAGE LOANS
MORTGAGES AND AGREEMENTS PURCHASED
P. R. BROWN & SONS LTD.
762 Fort St. 385-3435

MORTGAGE LOANS
First mortgages available up to any amount at current interest rates. Quick decisions.
BROWN BROS. AGENCIES LTD.
1125 Blanshard St. 385-8771

BOUGHT A HOME?
Under 20 years? Newer area? One-third down? Want 9 per cent funds? Best payment terms? Phone Pemberton, Holmes — Mortgage Department, 384-8124.
PEMBERTON, HOLMES LTD.

MORTGAGE MONEY
AVAILABLE
Will also purchase agreements-for-sale or mortgage. A. Klenman, 388-4294, Bastion Square Properties.

LOOK
Second mortgage on apartment block in Campbell River, $14,000. $165 monthly, 12 per cent interest. Will sell for $13,000. Good equity. Call N. Hyde, 384-7128, 388-7132.
Douglas Hawkes Ltd.

MONEY TO LOAN ON MORTgages, quick decisions, also agreements and mortgages purchased for cash. See us for top price.
A. BERNARD & CO. LTD.
655 Fort Street 384-9335

SEVERAL WELL SECURED first mortgage investments available at 12 per cent interest. Details by calling FRANK BOUSFIELD, 386-2955. Mayfair Realty Ltd.

1ST. MORTGAGE, $7,000, FOR $6,000, payable $85 monthly at 8 per cent. Esquimalt home. 21671 Spring Cres., Haney, B.C. Tel. 463-9806.

LIMITED SECONDARY FINANCing at current market rates, now available. Concord Credits Ltd. 388-5471.

INVESTOR BUYS MORTGAGES on newer homes, good terms, quick decisions. 383-4339.

PRIVATE PARTY BUYS SECOND mortgages, agreements. 385-6290.

142 WANTED TO BORROW

PRIVATE PARTY WITH EXCELlent references requires short-term interim financing on choice Ardmore ocean-front residential property as security. Phone 656-2408.

WANTED — $6,000 ON AN investment in a house. Will pay good rate of interest. 384-8760.

144 REVENUE PROPERTY

HOME PLUS INCOME

Only 200 ft. off Pat Bay Hwy. in exclusive residential area on East Saanich Rd. 3-bedroom basement home plus 1,000 sq. ft. grocery store in same building, 10,500 sq. ft. commercial corner lot. All these and more for only $19,950. Substantial down payment and easy terms will buy it! Call now.
S. M. Rozylo — 388-4294
Bastion Square Properties

REVENUE PROPERTIES

SUITES	PRICE	INCOME
6	$ 56,000	$ 7,900
9	80,000	10,700
11	107,000	12,600
21	233,000	32,000
30	270,000	39,000

All are located within 2 mile circle and show better than 10 per cent.
G. Devlin, 388-5471, 388-5259
CONCORD REALTY LTD.
514 Fort Street

DUPLEX AT THE PRICE YOU CAN AFFORD TO PAY
POSSESSION TOMORROW. LET SOMEBODY HELP MAKE YOUR PAYMENTS TO ONLY APPROX. $4,000—DOWN. Two self-contained apts. in substantial building. Two bedrooms each up and down. Plumbing, wiring and heating renewed. Asking $16,500. Dial Don Robertson, 383-2488, for answers to any questions
BYRON PRICE AND ASSOCIATES

144 REVENUE PROPERTY

NEW APARTMENT BLOCK
40 Suites
GOOD RENTAL AREA

EXCELLENT REVENUE INVESTMENT AND INCOME TAX SHELTER IS PROVIDED BY THIS GOOD QUALITY MODERN CITY APARTMENT. FULLY EQUIPPED ATTRACTIVE SUITES, ELEVATOR, CABLEVISION, ETC., WITH FIRST CLASS FINANCING. FOR FURTHER DETAILS PLEASE CONTACT

J. H. FORD 384-1863 A. L. WAGNER 477-2989
or 385-3411 anytime

A FAIR RETURN
CITY CENTRE

Two small two room suites, five light-housekeeping rooms. Gross income of $3,840 gives a 7 per cent return on list price or a 15 per cent return on cash required. An inspection of this property and a close look at the financial statement will convince you as to the accuracy of these figures.

MR. HIGGIN 385-3411
KERR & STEPHENSON LTD.

INVESTORS' SPECIAL
9 SUITES PLUS LAUNDRY ROOM
FULLY TENANTED

Situated by Victoria High School, this lovely stucco apartment has just been completed and all suites are rented. 9 beautiful one-bedroom suites, wall-to-wall carpeting, fridges and stoves, ample parking and built by one of the best contractors. Here is a real sound investment with no upkeep. Asking $86,500.
Another Fine Exclusive Listing
Call
FRANK CARR, 477-1855
UNIVERSITY REALTY LTD.

SIDE-BY-SIDE DUPLEX
HAULLTAIN AREA
2 BEDROOMS EACH
CLEAR TITLE
$26,500

QUALITY BUILT spacious side-by-side duplex located in this popular rental area. Ideal living accomodation plus income. Identical sides comprise of living rm. oak floors, elec. cab. kitchen, 2 spacious bedrms. and bathrm. Full basement, drive-in garages. OOM furnaces. Clear title. A real buy at $26,500. EXCLUSIVE LISTING with DON MUNRO, ISLAND HOMES LTD. 386-7545, res. 477-1705.

14 SUITES
CLOSE IN
LARGE LOT
Income Over $12,400

Ideal location on Fort St. All self-contained suites. Fronts on three streets. An older building in A-1 condition. Oil HW heat. High future potential for Commercial or Apt. site. Lot 17,700 sq. ft. Exceptional financing. Net income will more than double in three years. Price $79,500. Full particulars from C. Mallett, 382-2157 anytime. Western Homes Ltd.

SPACIOUS UP AND DOWN DUPLEX
CLOSE TO OAK BAY AVE.
Down: One large 4-rm suite plus bath, expensive W-W carpet in Liv. Rm. Fridge and range incl. Up: One large 3-rm. suite plus bath, fridge and range incl. Full high basement contains 3 additional rooms, oil furnace and workshop space, sep. entrances, sep. meters. Large treed lot. Attached garage. Excellent rental-location. Priced at
$19,950
APPROX. ⅓ CASH
Mr. Seeber, 388-2875
A. BERNARD & CO. LTD.
655 Fort St. 384-9335

FAIRFIELD TRIPLEX
FAIRFIELD TRIPLEX
Rentals $85 $85 $100
Taxes $389.72

One suite was newly built in 1968. 2 blocks from sea, across from Park. Truly a nice property in a wonderful location. Price $26,500 Terms.
Call Mr. Ketcheson
You will need to act quickly for this one.
George Randall Ltd. 384-8109
24 hour service.

MONTREAL TRUST
Commercial Department
1057 Fort Street
BERT BADHAM
386-2111, Local 35
(Any time)

10-suite apartment with ideal location on Fort Street — Downtown — Sell or trade on larger 20-25 suite apartment.

5 SUITES — $53,800

Modern apartment with 3 1-bedroom and 2 2-bedroom suites. Situated in fine area close to shopping, schools and transportation. Good financing at 7½ per cent. For more information call
388-5155 JACK KENNER
658-8410 (ANYTIME)
Commonwealth Investors Syndicate
623 Yates, Victoria

APARTMENTS

We have a selection of apartments in the city and up island. 17, 18, 19, 20, 25, 36, 42 and 48 suites. Call now for details. J. C. Allan or Ron Scattergood. 384-0531 — Hagar & Swayne Ltd.

APARTMENT BLOCK
6 SUITES $53,000
Call 385-6741 for details
Wally Wood
Northwestern Securities Ltd.

HIGH PROFIT FUTURE
GOOD WAITING REVENUE
SPECIALLY ZONED!
2½ acres, close to Royal Oak centre, could be a V.L.A. purchase. Call MR. HOLDEN of Leach & Sparks Ltd. for further information.
477-2584 383-4117

DUPLEX
$25,900
¾ ACRE
CORDOVA BAY - ELK LAKE
CALL RIGHT NOW
LOW DOWN PAYMENT
BYRON BISHOP
658-8449
John Bishop, Royal Oak Properties Ltd.

6 MINI SUITES
FAIRFIELD

Large well-maintained conversion in excellent location offered at $23,000. Ideal investment for home and revenue. Good tenants. Full particulars and appointments from:
MR. BUTLER, 479-7377
PEMBERTON, HOLMES LTD.
384-8126

NEW
12-SUITE APARTMENT BLOCK
IN EXCELLENT LOCATION
NEAR JUBILEE HOSPITAL

Fully rented spacious very attractive suites. Low maintenance cost. Full price $117,000 with $42,000 down, for further particulars please call Mr. Stricker at Bastion Square Properties, 388-4294 or 382-4154.

CITY

Seven Self-contained suites. Close in, nice stucco building. Large lot. Never a vacancy. Asking only $37,000. No Drive-bys please. Ask for JACK BROWN 384-4976.
Pemberton, Holmes Ltd.
384-8126

DUPLEX
GORGE WATERFRONT

Beautifully situated both with 2 bedrooms, living, dining, bath and utility room, oil heat, garages. $29,500. 382-8055.

BY OWNER:
Modern UP-DOWN DUPLEX. Large living rooms, 3 bedrooms up, 2 down. Utility. Always rented. $29,500. Half cash. 478-4501 or 477-1551 after 6 p.m.

144 REVENUE PROPERTY

NEW 20 NEW
SUITES

Three-bedroom, 2-bedroom, 1-bedroom. Just completed and built C.M.H.C. specifications. 1st mtge. $343,000, 7¼ per cent. Projection gross income $60,600 per year. Fixed operating appears to be $15,000.
A fine apartment building with a future. 50 per cent presently rented to selected tenants. See and discuss thoroughly with Mr. Randall. Firm total price $418,000.

CAMPBELL RIVER
14-UNIT OFFICE BUILDING
GOVERNMENT LEASES

Here is a property with active present income and certainly a future. New bldg. an almost certain income of $40,000. Fixed operating expenses less than $10,000. Excellent 1st mtge. financing. Total price $345,000. The owner will accept a local commercial zoned lot as part payment.
Ask for Mr. Randall
George Randall Ltd., 384-8109
24-hour service

DUPLEX

Excellent value in this centrally located Esquimalt stucco duplex.
—Living room with fireplace.
—Dining room.
—Spacious kitchen with a dining area.
—3 bedrooms.
—4 pce. bathroom.

PLUS
—Living room with firplace.
—Modern kitchen.
—Large bedroom.
—4 pce. tiled bathroom.
—Completely furnished, including a Tappan range and oven and many extras.

An ideal duplex for owner and tenant occupancy. Asking $27,900. For complete details, call
J. P. H. EVANS
Res. 477-4452 Bus. 385-3435
P. R. Brown & Sons Ltd.

HOME and INCOME
SIDNEY

M—ake this your home, plus two self-contained suites, modern kitchen and large living room. All separate plumbing
O—nly a block to schools, hospital and waterfront.
N—ow is the time to act. 60-day possession
E—arned income $150 per month.
Y—es it's a good buy. $18,000 down. $18,000 balance. $160 per month.
M—any more extras, outside buildings, 26'x60' workshop, separate garage 14x20
A—bout ¾ of an acre.
K—now your opportunity and call
E—vergreen 6-2855
R—ight now JOHN TISDALLE, 386-2955, 652-1144. Mayfair Realty Ltd.

6 APARTMENTS IN EXCELLENT condition, one 2 bedroom, three 1 bedroom, 2 bachelor. Easy to manage on small well landscaped lot. Double garage and parking for 6 cars. Rented to excellent tenants. Gross income $8,676. For sale by owner. $61,000.383-3441. Principals only.

BY OWNER — SIDE-BY-SIDE duplex 2 and 3 bedroom. ½ acre lot. Good view. Handy to all facilities. Many more extras. Full price $28,000, with good down payment. For appointment, 383-9169. Principals only.

143 BUSINESS OPPORTUNITIES

PARKSVILLE AREA

10 units, 3 bedroom living quarters, 6 cooking and 4 sleeping units, all gas heat, 4 new last year. $65,000 with $25,000 down, balance to vendor $300 monthly.

FAMILY MOTEL

Grossing about $18,500 yearly. Could be handled with $20,000 down. Buildings in first-class shape on ¾-acre of land. No phone information. Act fast on this.
FRED BERGMAN, 386-2955, 386-0790
Mayfair Realty Ltd.

TRAILER COURT?
COMMERCIAL SITE?

At intersection of ISLAND HIGHWAY-COBBLE HILL-COWICHAN BAY ROADS. 1110 ft. on Hiway, 491 ft. on Cobble Hill Rd. 4.71 acres, nicely cleared, new drilled well produces over 200 g.p.h. Full basement 3 bedroom home, separate garage-workshop. Lovely views, close to Fishing, Golfing, riding paddock and Dougan Lake. $17,000.
GRAY LORENZEN
Ph. 388-4401 or 652-1038
Shirley Philps' Homefinders Ltd.

MORE VALUE FOR YOUR DOLLAR

Well equipped corner grocery store and four suites. The owner lives in the two bedroom suite and operates the store. This is a good husband and wife business. The rentals from the other suites practically make the mortgage payments. All suites self-contained. Convenient to all facilities with no rental problems. Illness forces the sale of this solid investment. Asking price of $35,000 does not include stock. Trades considered. Check this one for sure.
Larry Skinner 382-2157, Eves. 477-6783. Western Homes Ltd.

SMALL BUSINESSES
OR INVESTORS WITH AN
EYE TO THE FUTURE

One-storey CEMENT BLOCK building with your own PARKING LOT. Located near "The Bay" just off Blanshard Street. Plans for enlargement of this building in our office.
Price Only $20,000
C. J. Harrington.
382-2101 Res. 388-3846
Harry Foster Ltd.

CORNER GROCERY
WITH LIVING QUARTERS

Illness forces the sale of this attractive little corner store. Close to marinas and Govt. campsite with pleasant living quarters and enough business to provide a good sideline for retired or working couple. $5800 with $2700 down plus stock of approx. $2,300. Call Joe Rickard anytime at 385-8771, Brown Bros. Agencies Ltd., 1125 Blanshard St.

MEAT MARKET
$5,000
$3,000 CASH DOWN PAYMENT

A real going concern in an excellent suburban location. 700 sq. ft. of floor space. Good parking and rear lane for loading. For further information re fixtures and equipment please call MARGUERITE SCHILL at 385-6728 or res. 386-9320. Mears & Whyte Oak Bay Realty Ltd. City office, 737 Fort St.

EXCLUSIVE
GIFT SHOP
BASTION SQUARE

Handling exclusive lines only. Imported china, silver, crystal. One person can handle. Great future potential. Full price $7,000 includes stock, business, fixtures, etc. Good terms available. C. Mallett, 382-2157, Western Homes Ltd.

FISH AND CHIPS

Long established—excellent location. Seating capacity for 86 persons. This is an ideal family operation with excellent remuneration. A sound investment for only $15,000. For further information please call MARGUERITE SCHILL, 385-6728 or res. 386-9320. Mears & Whyte, Oak Bay Realty Ltd. City office, 737 Fort St.

QUALICUM BEACH
GRANDVIEW STORE

See it in action this weekend. Comes complete plus stock. 160 ft. of sandy beach. Price only $35,000. Call Len LeDoux, 385-2458 or 392-9852.
Byron Price and Associates Ltd.

FISH AND CHIPS

A real money maker for a person with initiative and a will to work. Equipped for volume business. Owner will stay and show you the ropes. 2 people can operate. Close to town. Call MR. RANSON at ISLAND HOMES LTD., 386-7545.

ATTENTION BUTCHERS

Family business in top-notch location. Good potential. Let's make a deal. Call MARIAN PRICE at 388-4401.
Shirley Philps' Homefinders Ltd.

TAXI SHARE FOR SALE PHONE for particulars. 383-1584.

143 BUSINESS OPPORTUNITIES

THE LAND

The cash flow of this garden land of flowers, shrubs, bulbs, etc., with its retail highway outlet can be almost as great as your desire. Certainly the trade is there now. The stock is growing in the ground. If you have a flair for making corsages, wreaths, etc., you will enjoy the work. Approx. 2 acres, greenhouse, 6-room bungalow, base basement, storage rooms, attractive roadside stand. Good water supply. Owner retiring, will help you for a while. No mortgage, terms easy. Will accept some trade at White Rock, B.C. You can make yourself $10,000 per year here. Asking $79,500 as a going concern. A home security and the work of your choice are all here for those who love beauty of flowers.
George Randall Ltd., 384-8109
24 Hour Service
Mr. Randall Mr. Bowen

HARDWARE
OPPORTUNITY
SHOPPING PLAZA
ONLY $5500
(Plus Inventory)

On a pension at 50! Mr. Veteran or Serviceman, would you like to be independent and be able to operate your own business? We have an ideal husband and wife opportunity available in an excellent residential district of Greater Victoria. Nice clean stock, business is increasing each month. For further information call C. A. ANDERSON, 477-3994 or W. H. SOUTHWARD, 477-3187 or office at 384-8126.

PEMBERTON, HOLMES LTD.
1002 GOVERNMENT STREET

CLEANERS AND
SHIRT LAUNDRY

All latest equipment including laundry conveyor; excellent staff makes this operation ideal for part-time owner-manager; old established downtown location in large Vancouver Island centre; good commercial business; very valuable property; also money-making billiard hall adjoining which is operated by dependable staff. Appraised value $147,000 plus land; can be bought for $123,000 with $45,000 down; good terms at 7 per cent.

Contact B. L. Knelson, in Vancouver dial 684-6932, Nanaimo 754-2311, evenings 753-3316, c/o Nanaimo Realty Co. Ltd., 17 Church Street, Nanaimo, B.C.

MARINA

Located on one of the finest sheltered harbours with 3 acres of land and over 400' of docking facilities, plus lovely dwelling. Excellent potential. Room for expansion. Asking only $52,500. View by appt. only, please call Mrs. Johnston, 385-8794 anytime.

3-YEAR-OLD BUSINESS BLOCK IDEAL FOR STORES OR OFFICES. ALSO LIVING QUARTERS IF REQUIRED. OFF-STREET PARKING FOR APPROX. 8 CARS. EXCELLENT LOCATION FOR FURTHER INFORMATION PLEASE CONTACT MR. DYER, 385-8794 ANYTIME.
CLARKE and WALLACE
REALTY LTD.

Modern, 700 ft. office building. Useful 4,000 ft. heavy-duty workshops. Ample fenced parking area. Central location, zoned light industry.

REQUIRES ALMOST NO
CASH DOWN!
OWNER WILL FINANCE!
FULL PRICE $45,000
DICK BATEY 385-3411
Ker and Stephenson Ltd.

GROCERY STORE AND
LIVING QUARTERS

Suburban location, excellent new building, 1,400 store area, 3 BR, 2 bathrooms, living and dining rooms in living quarters. This is the only store in a fast-growing area, and has tremendous potential. Equipment, building land, business, stock included in price of $80,000. RON SCATTERGOOD — Hagar and Swayne Ltd., 384-0531.

WATERFRONT RESORT

13 units plus a 3 bedroom residence and another 3 bedroom house. All on over 6 acres of level waterfront. Trailer park for large or small units. Camping grounds, picnic grounds and a huge 50x120 swimming pool. 3 camp washrooms, cookhouse and a resort store. Ideal location with plenty of room for expansion. Take advantage of a 5½ per cent. mortgage. Call anytime. Bill Kozac, 642-5923. Res. 642-3404. Conder Realty Ltd.

TOP NOTCH HOTEL

Located in busy Island city. Selling over 1,400 kegs and nearly 5,000 dozen. Excellent room revenue. Terrific gross potential. Asking $85,000 down, full price $166,000. Call Gordon Jennings or Jack Guster at 754-4401 or eves. 758-9027.
NEWCASTLE REALTY LTD.
83 Victoria Crescent, Nanaimo, B.C.

DOWNTOWN
BARBER SHOP

To close estate, 2 chairs. Established 25 years. Reasonable rent. Price
$2,500
D. Okker, 478-4501
A. BERNARD & CO. LTD.
655 Fort St. 384-9335

INDUSTRIAL OR
COMMERCIAL

120x120 with olde buildings rented and half of land blacktopped, also rented. Close to Imperial Inn on Pembroke Street. $53,000 terms or trade. FRED BERGMAN, Mayfair Realty Ltd. 386-2955, 386-0790.

MILL BAY WATERFRONT

113 ft. waterfront with wharf and foreshore lease. 8 room stucco house plus garage and workshop. 5 rental boats and marine gas pump. Asking only $46,500. For further particulars call R. Bayne, Douglas Realty Ltd., 385-8794, anytime.
Douglas Realty Ltd.

OFFICE BUILDING
CITY CENTRE
—Fully Modernized
—Fully leased—Good Tenants
—6 per cent Mortgaging
—Yields 14 per cent Net Return
—$50,000 to handle
G. Devlin, 388-5471—388-5259
CONCORD REALTY LTD.
514 Fort Street

19 UNITS—DOWNTOWN

Older brick apartment in nice condition, 4 self-contained suites, 15 singles, showing excellent returns. $25,000 down handles, shows good cash flow. Please call TED CHARTRES, 386-2955, 385-3508, Mayfair Realty Ltd.

OPERATING CAPITAL REQUIRED by importer of a new item in the sawmilling industry. Silent investor preferred but may consider active participation of a sincere sales-minded person. $5,000 required. Protected by inventory. Replies to Victoria Press, Box 685, will be held in the strictest confidence.

HOMESITES WANTED

Lots wanted in suburbs. Small acreage wanted in country. CASH available. Quick decisions. Call now.
DON MESSAGE — 385-7761
D.F. Hanley Agencies Ltd.

TRAILER PARK SITE NEAR Courtenay. Approximately 4 acres fronting on main highway and with year round stream running through. Trailer park is badly needed in this area. Only $15,500. Please call GEO. WALL, 386-2955 Mayfair Realty Ltd.

BARBER SHOP

Downtown barber shop suitable for young aggressive barber. Can be built up to 4 chairs. $250 down. Full Price $1500 or will take $1200 cash. 477-5081.

MECHANIC PARTNER WANTED for established progressive service station. Must have complete tools. Some capital required. Victoria Press, Box 675.

MOTEL

Close in, top condition, 10 units, living quarters, $50,000 to handle. Owner Victoria Press, Box 437

AUTOMATIC CAR-WASHING UNIT, complete with detergent tanks, $400. Apply 927 Douglas, corner Broughton. 388-4411.

$4,000 WANTED

Require silent partner. Very high return. Send name and phone number to Victoria Press, Box 643.

150 HOUSES FOR SALE

EXCEPTIONAL
BUSINESS
Building, Stock, Etc.
Very Lovely
Living Quarters
Terms — Trade

Over 50,00 items in stock. An ideal family operation. If you consider yourself an "ARTIFICER" this is the business for you. Completely furnished living quarters with a good future. An ideal location in Sidney. Good local and tourist trade. Age only reason for selling. Stock-equipment value probably more than full asking price of $39,500. Will consider a house, etc., in trade. C. Mallett, 382-2157 anytime.
Western Homes Ltd.

Welding and Machine Shop

An excellent opportunity for a welder and machinist to purchase a profitable business, including a concrete building 30 ft. x 60 ft. on the main floor, plus a 2-Bedroom ultra modern suite upstairs. Plus two rented houses. Situated on one and one-fifth acre of prime commercial land. Loads of room for expansion on this property, for addition of types of endeavour. Situated in a fast-growing area of greater Victoria. The owner wishes to retire and is anxious for a quick sale. He will consider terms or trade offers on this low price of $69,500. Plus equipment. Profitable books open for inspection to qualified buyer. Phone
ROM BLACK, 386-6175
John Molyard Agencies Ltd.

WELL-ESTABLISHED
BUSINESS IN B.C.'s
2nd FASTEST GROWING
AREA IS AVAILABLE

—Men's wear establishment
—Campbell River
—Sales Price $97,000
—Exceptional financing terms available
—12 per cent of return on gross sales for period 1965-67
—Inventory turnover 3 times per year
FOR FURTHER INFORMATION CONTACT
MR. W. H. SOUTHWARD
384-8126 477-3187
Pemberton, Holmes Ltd.
1002 Government Street

SMALL 1-MAN MANUFACTURING business, also includes property. Income approx. $800-$900 per mo. Total price $15,000. Victoria Press, Box 648.

LIGHT INDUSTRY ZONED

2 BR house in James Bay. Good holding property, $11,500. Call Mrs. Hartt, 385-3435 anytime.
P. R. Brown and Sons Ltd.

146 BUSINESS OPPORTUNITIES WANTED

MOTELS AND HOTELS
BUSINESSES WANTED

If you are considering selling your business, inquire about the advantages of placing your listing in experienced hands. We have buyers for grocery stores, apartments, motels, hotels and farms in all price ranges. For professional service at no extra cost, write or phone B. L. Knelson or Frank J. Ney, c/o Nanaimo Realty Co. Ltd., 17 Church Street, Nanaimo, B.C. 754-2311.

HOTEL (LICENSED) IN VICTORIA. Have out of town client with $100,000 down payment, who wishes to purchase hotel this summer.
TED SMYTH
386-3585 479-6025
Metropolitan Realty Ltd.

BUSINESSMAN EXCELLENT credit rating wishes to purchase established business with proven profit record. $40,000 cash available. All replies will be treated with the strictest confidence. Victoria Press, Box 656.

ACREAGE WITH HOUSE WANTED for rent, lease or will manage boarding and training stable. Victoria Press Box 568.

147 EXCHANGE-REAL ESTATE

$31,000
EXCELLENT RETURN

Trade the equity of your home and reap the benefit of $290 a month rent coming in plus a free suite for the owner. This close-in apt.-zoned property has 5 attractively furnished housekeeping units plus 3-room owner-suite. The gross revenue is $4,700, approx. expenses $1,100. Newly decorated and in excellent condition.
JOE MANTON, 388-4271
J. H. WHITTOME and CO. LTD.

OLDER, 2-BEDROOM HOME ON most beautifully landscaped lot of .69 acre overlooking Fulford Harbour, just few hundred yards from ferry slip. Will take $1,000 down, full price $12,000, or exchange for any property or mortgage paper of equal value. 477-5081.

BARBER SHOP

Downtown barber shop suitable for young aggressive barber. Can be built up to 4 chairs. Will exchange for mortgage or building lot of $1800 value or whatever. 477-5081.

149 LISTINGS WANTED

CORDOVA BAY AREA

Required by client 2 or 3-bedroom home with full basement on large lot or small acreage.
Contact DON HAY of DOUGLAS REALTY LTD., 385-8784 anytime.
Douglas Realty Ltd.

DUPLEX

Good class duplex. Fairfield, Oak Bay, for cash buyer. Call Mr. Hamilton, 385-8583.
F. N. Cabeldu Ltd.

150 HOUSES FOR SALE

B.C. LAND
& INVESTMENT
AGENCY LTD.
922 GOVERNMENT ST. 386-5555
"Serving Victoria since 1863"

CITY—HIGH LOCATION
4 BDRS. — REC. ROOM

This modern semi-bungalow is in perfect condition and consists of a through hall, large living room with open fireplace, full dining room with wall to wall carpeting, electric cabinet kitchen, 2 bedrooms with walk-in clothes closets and a 4-piece bathroom. Concealed stairway up to 2 bedrooms and a possible third. Full cement basement with finished rumpus room and extra toilet. Separate garage. Nice back garden. Quick possession. Exclusive listing.
Price $20,500
Call Mr. Carpenter or Mr. Hope, 388-5535 anytime.

4-BEDROOM
FAMILY HOME
QUIET LOCATION
SOUTH OAK BAY

One of the most desirable properties offered this year. Over 1700 sq. ft. Immaculate inside and outside. Features large de lu